

Advisors

Tan Sri Dato' Lim Kok Wing
Tan Sri Dato' Wong Kum Choon

Editor

Professor Dr Yong Hoi Sen

Design

Koh Swee Seng
Patricia Leong
Susie Yap

Production

Simon Tan Yow Hwei

Colour Separation

Citiscan (M) Sdn Bhd

Writer

Ambi Mathe

Photography

Leo Loh of Prephotos
Allan Ng
Images of the East
Malaysian Timber Council Photo Library
Choo Beng Teong
Asian Wetland Bureau
World Wide Fund For Nature

Published by Limkokwing Integrated Sdn Bhd
Lake Mansion, 273A, Jalan Medan Tunku, 50300 Kuala Lumpur, Malaysia.
Tel: 03-2944088/0016 Fax: 03-2941891

Printed by Percetakan Ouecar Sdn Bhd
Lot 37659, No. 2 Jalan 4/37A, Taman Bukit Maluri Industrial Area, Kepong,
52100 Kuala Lumpur, Malaysia

Copyright 1995 Malaysian Timber Council
All rights reserved. No part of this publication may be reproduced or
transmitted in any form or by any means, electronic or mechanical, without
prior permission from Malaysian Timber Council, 9th Floor, Bangunan Arab
Malaysian, 55, Jalan Raja Chulan, 50200 Kuala Lumpur, Malaysia.
Tel: 603-2323999 Fax: 603-2386376

ISBN 983-99061-3-5

the
Green
horizon
MALAYSIA

APB 745154
09 SEP 1996
NASKAH PEMELIHARAAN
PERPUSTAKAAN NEGARA MALAYSIA



333.7509595

MAY

P

de/10/5

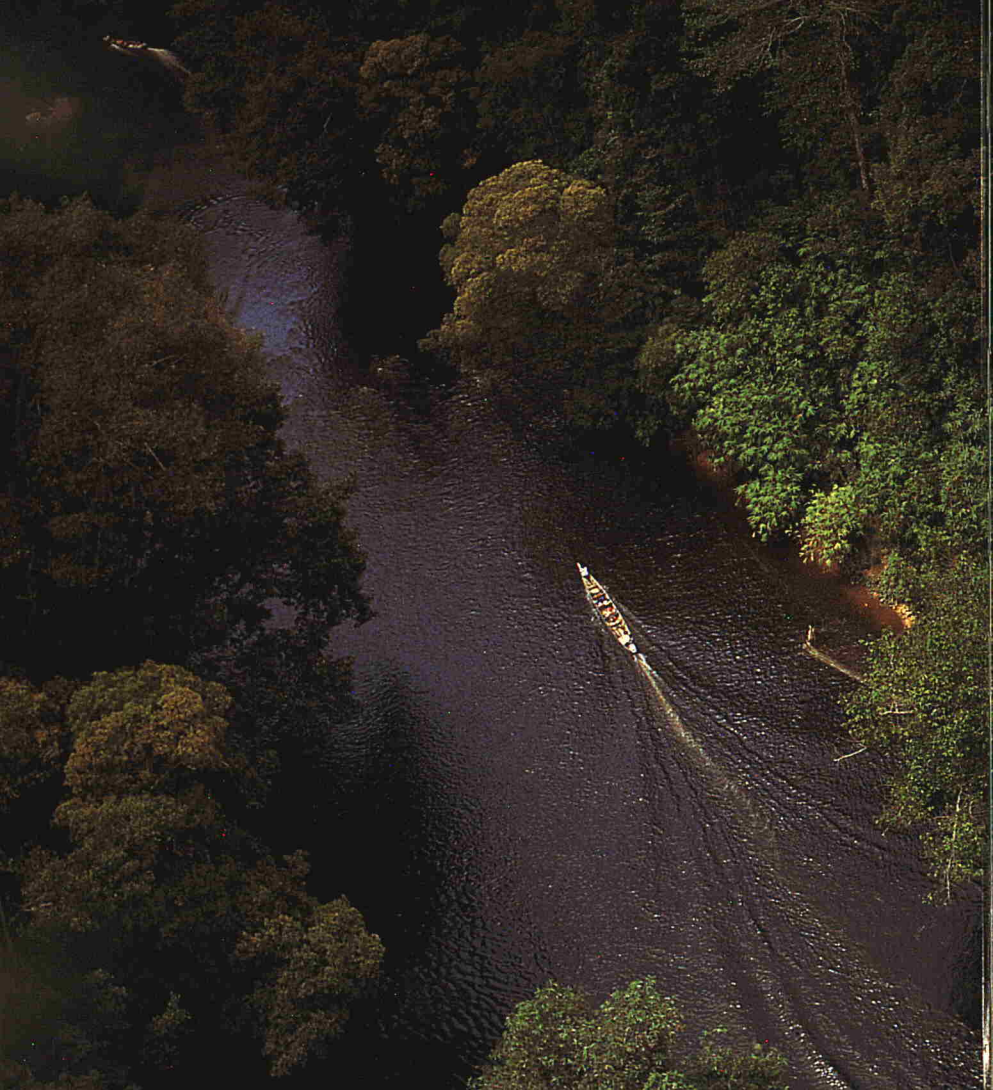



Contents

<i>Achieving Balanced Growth</i>	6
<i>Millions And Millions Of Years Ago</i>	11
<i>The Rainforest – The Inside Story</i>	27
<i>A Sense Of Timelessness</i>	57
<i>A Wild, Wild World</i>	93
<i>Co-Existence Man & Nature</i>	123
<i>Safeguarding The Rainforest</i>	135
<i>Acknowledgements</i>	153

Left:
The Tahan River runs through Malaysia's oldest national park -
Taman Negara - among the best managed in Asia.

Next Page:
75 % of Malaysia is under natural forest and tree cover.

