



KEMENTERIAN EKONOMI
JABATAN PERANGKAAAN MALAYSIA

INDEKS HARGA PENGGUNA

Consumer Price Index



2025
NOVEMBER
NOVEMBER

JABATAN PERANGKAAAN MALAYSIA
DEPARTMENT OF STATISTICS MALAYSIA



KEMENTERIAN EKONOMI
JABATAN PERANGKAAAN MALAYSIA

INDEKS HARGA PENGGUNA
CONSUMER PRICE INDEX
(2010 = 100)

Pemakluman

Malaysia buat julung kalinya telah menduduki tempat pertama (1) di peringkat global dalam laporan dwi-tahunan *Open Data Inventory* (ODIN) 2024/25 yang dikeluarkan oleh *Open Data Watch* (ODW), mengatasi 197 negara lain. Pencapaian ini merupakan lonjakan ketara daripada kedudukan ke-67 dalam penilaian ODIN 2022/23.

OpenDOSM NextGen adalah medium yang menyediakan katalog data dan visualisasi bagi memudahkan pengguna menganalisis pelbagai data dan boleh diakses melalui portal <https://open.dosm.gov.my>.

Announcement

Malaysia, for the first time, ranked as number one (1) globally in the biennial Open Data Inventory (ODIN) 2024/25 report released by Open Data Watch (ODW), surpassing 197 other countries. This achievement marks a significant leap from its 67th position in the ODIN 2022/23 assessment.

OpenDOSM NextGen is a medium that provides data catalogue and visualisations to facilitate users' analysis and can be accessed through <https://open.dosm.gov.my>

JABATAN PERANGKAAAN MALAYSIA
DEPARTMENT OF STATISTICS, MALAYSIA

Diterbitkan dan dicetak oleh / *Published and printed by:*

Jabatan Perangkaan Malaysia

Department of Statistics Malaysia

Blok C6 & C7, Kompleks C,

Pusat Pentadbiran Kerajaan Persekutuan

62514 Putrajaya,

MALAYSIA

Tel. : 03-8885 7000
Faks : 03-8888 9248
Portal : <https://www.dosm.gov.my>
Facebook / X / Instagram / YouTube : StatsMalaysia
E-mel / *E-mail* : info@dosm.gov.my
(pertanyaan umum / *general enquiries*)
: data@dosm.gov.my
(pertanyaan & permintaan data / *data request & enquiries*)

Harga / *Price* : RM10.00

Diterbitkan pada Disember 2025 / *Published in December 2025*

Hakcipta terpelihara / *All rights reserved.*

Tiada bahagian daripada terbitan ini boleh diterbitkan semula, disimpan untuk pengeluaran atau ditukar dalam apa-apa bentuk atau alat apa jua pun kecuali setelah mendapat kebenaran daripada Jabatan Perangkaan Malaysia. Pengguna yang mengeluarkan sebarang maklumat dari terbitan ini sama ada yang asal atau diolah semula hendaklah meletakkan kenyataan berikut:

“Sumber: Jabatan Perangkaan Malaysia”

No part of this publication may be reproduced or distributed in any form or by any means or stored in database without the prior written permission from Department of Statistics Malaysia. Users reproducing content of this publication with or without adaptation should quote the following:

“*Source: Department of Statistics Malaysia*”

ISSN 0127 – 9491

KATA PENGANTAR

Penerbitan Indeks Harga Pengguna (IHP), Malaysia ini memaparkan statistik meliputi 13 kumpulan utama barangan dan perkhidmatan. Ini selaras dengan klasifikasi terkini yang berpandukan kepada **United Nations "Classification of Individual Consumption According to Purpose (COICOP)"** yang diterbitkan pada Mac 2018. Penyediaan statistik ini adalah berdasarkan konsep dan garis panduan daripada **Consumer Price Index Manual: Concepts and Methods, 2020** yang diterbitkan oleh **International Monetary Fund (IMF)**.

Bermula keluaran Januari 2024, bakul barangan dan perkhidmatan IHP telah dikemaskini berdasarkan Survei Perbelanjaan Isi Rumah (HES) yang dijalankan bagi tempoh dua belas bulan rujukan iaitu dari Januari hingga Disember 2022. Pengemaskinian bakul ini disarankan oleh IMF untuk memastikan statistik yang diterbitkan mencerminkan corak perbelanjaan terkini pengguna.

IHP telah disusun buat kali pertama dengan menggunakan tahun 1967 sebagai tahun asas (1967=100). Selepas itu, ia telah diasaskan semula kepada tahun 1980, 1990, 1994, 2000, 2005, 2010 dan kini masih 2010 sebagai "tempoh rujukan indeks" dengan 2022 sebagai "tempoh rujukan wajaran" yang dinyatakan pada harga Disember 2023. Objektif utama IHP adalah untuk mengukur perubahan harga barangan dan perkhidmatan yang dibeli oleh isi rumah mengikut masa bagi 'bakul' tetap barangan dan perkhidmatan. Indeks ini menggunakan tahun 2010 sebagai tahun asas.

Penerbitan ini mengandungi tiga bahagian utama. Bahagian pertama mengandungi infografik dan ringkasan penemuan IHP. Bahagian kedua pula memaparkan jadual statistik di peringkat Malaysia dan negeri, manakala bahagian terakhir mengandungi nota teknikal yang menerangkan konsep dan definisi bagi membantu pengguna memahami statistik yang diterbitkan.

Jabatan merakamkan setinggi-tinggi penghargaan atas kerjasama dan sumbangan yang diberikan oleh semua pihak dalam menjayakan penerbitan ini. Cadangan dan pandangan ke arah penambahbaikan penerbitan ini pada masa hadapan amatlah dihargai.

DATO' SRI DR. MOHD UZIR MAHIDIN

Ketua Perangkawan Malaysia

Disember 2025

PREFACE

*The Consumer Price Index (CPI), Malaysia presents statistics covering 13 main groups of goods and services. This is consistent with the classification according to the **United Nations** latest "**Classification of Individual Consumption According to Purpose (COICOP)**", published in March 2018. The compilation is based on the concepts and guidelines of the **Consumer Price Index Manual: Concepts and Methods, 2020** published by the **International Monetary Fund (IMF)**.*

Starting from January 2024 release, the basket of goods and services of the CPI has been updated based on the Household Expenditure Survey (HES) conducted for the reference period of twelve months from January to December 2022. This exercise follows the recommendation by the IMF to ensure that official statistics published reflect the latest spending patterns of consumers.

The CPI was compiled for the first time using 1967 as the base year (1967=100). Subsequently, it has been rebased to 1980, 1990, 1994, 2000, 2005, 2010 and now still 2010 as the "index reference period" with 2022 as "weight reference period" which was expressed in December 2023. The main objective of CPI is to measure the changes over time in the price of consumer goods and services purchased by households for a constant 'basket' of goods and services in a specified time period. This index was compiled using 2010 as a base year.

This publication consists of three main parts. The first part contains the infographic and summary of findings on CPI. The second part shows statistical tables at Malaysia and state levels, while the last part contains technical notes that explain the concepts and definitions to assist users in understanding the published statistics.

The Department gratefully acknowledges the cooperation and contribution rendered by all parties in making this publication a success. Suggestions and views towards improving this publication in the future are greatly appreciated.

DATO' SRI DR. MOHD UZIR MAHIDIN
Chief Statistician Malaysia
December 2025

KANDUNGAN

CONTENTS

	Muka Surat <i>Page</i>
KATA PENGANTAR <i>PREFACE</i>	i ii
SEPINTAS LALU <i>AT A GLANCE</i>	3
RINGKASAN PENEMUAN <i>SUMMARY OF FINDINGS</i>	11 27
PURATA HARGA, MALAYSIA & NEGERI <i>AVERAGE PRICE, MALAYSIA & STATE</i>	45
PURATA HARGA, DAERAH PENTADBIRAN <i>AVERAGE PRICE, ADMINISTRATIVE DISTRICT</i>	53
SENARAI JADUAL <i>LIST OF TABLES</i>	71
NOTA TEKNIKAL <i>TECHNICAL NOTES</i>	137 143
LAMPIRAN <i>APPENDIX</i>	151

SENARAI JADUAL

LIST OF TABLES

		Muka Surat Page
1	Indeks Harga Pengguna (2010=100), Nombor Indeks Kumpulan Utama dan Perubahan Peratus, Malaysia <i>Consumer Price Index (2010=100), Index Numbers for Main Group and Percentage Change, Malaysia</i>	71
2	Indeks Harga Pengguna (2010=100), Nombor Indeks Subkumpulan Makanan & Minuman dan Perubahan Peratus, Malaysia <i>Consumer Price Index (2010=100), Index Numbers for Subgroup Food & Beverages and Percentage Change, Malaysia</i>	71
3	Indeks Harga Pengguna (2010=100), Nombor Indeks Kumpulan Utama dan Perubahan Peratus, Malaysia <i>Consumer Price Index (2010=100), Index Numbers for Main Group and Percentage Change, Malaysia</i>	72
4	Indeks Harga Pengguna (2010=100), Nombor Indeks Subkumpulan Makanan & Minuman dan Perubahan Peratus, Malaysia <i>Consumer Price Index (2010=100), Index Numbers for Subgroup Food & Beverages and Percentage Change, Malaysia</i>	72
5	Indeks Harga Pengguna (2010=100), Nombor Indeks Kumpulan Utama dan IHP Tanpa Bahan Api, Malaysia <i>Consumer Price Index (2010=100), Index Numbers for Main Group and CPI without Fuel, Malaysia</i>	73
6	Indeks Harga Pengguna (2010=100), Nombor Indeks Kumpulan Utama dan IHP Tanpa Bahan Api, Malaysia - Perubahan Peratus Tahun ke Tahun <i>Consumer Price Index (2010=100), Index Numbers for Main Group and CPI without Fuel, Malaysia - Percentage Change Year-on-Year</i>	74
7	Indeks Harga Pengguna (2010=100), Nombor Indeks Kumpulan Utama dan IHP Tanpa Bahan Api, Malaysia - Perubahan Peratus Bulan ke Bulan <i>Consumer Price Index (2010=100), Index Numbers for Main Group and CPI without Fuel, Malaysia - Percentage Change Month-on-Month</i>	75
8	Indeks Harga Pengguna (2010=100), Nombor Indeks Kumpulan Utama, Malaysia-Indeks Asal & Pelarasan Musim <i>Consumer Price Index (2010=100), Index Numbers for Main Group, Malaysia-Original & Seasonally Adjusted index</i>	76
9	Indeks Harga Pengguna (2010=100), Nombor Indeks Subkumpulan Makanan & Minuman, Malaysia <i>Consumer Price Index (2010=100), Index Numbers for Subgroup Food & Beverages, Malaysia</i>	77
10	Perubahan Peratus Tahun ke Tahun Indeks Harga Pengguna (2010=100), Nombor Indeks Subkumpulan Makanan & Minuman, Malaysia <i>Percentage Change Year-on-Year of Consumer Price Index (2010=100), Index Numbers for Subgroup Food & Beverages, Malaysia</i>	78
11	Perubahan Peratus Bulan ke Bulan Indeks Harga Pengguna (2010=100), Nombor Indeks Subkumpulan Makanan & Minuman, Malaysia <i>Percentage Change Month-on-Month of Consumer Price Index (2010=100), Index Numbers for Subgroup Food & Beverages, Malaysia</i>	79
12	Indeks Harga Pengguna (2010=100), Nombor Indeks Barang Tahan Lama, Semi Tahan Lama, Tidak Tahan Lama dan Perkhidmatan, Malaysia <i>Consumer Price Index (2010=100), Index Numbers for Durable, Semi-Durable, Non-Durable Goods and Services, Malaysia</i>	80
13	Indeks Harga Pengguna (2010=100), Nombor Indeks Kumpulan Utama dan Perubahan Peratus Kawasan Bandar, Malaysia <i>Consumer Price Index (2010=100), Index Numbers for Main Group and Percentage Change Urban, Malaysia</i>	81

SENARAI JADUAL

LIST OF TABLES

		Muka Surat Page
14	Indeks Harga Pengguna (2010=100), Nombor Indeks Subkumpulan Makanan & Minuman dan Perubahan Peratus Kawasan Bandar, Malaysia <i>Consumer Price Index (2010=100), Index Numbers for Subgroup Food & Beverages and Percentage Change for Urban, Malaysia</i>	81
15	Indeks Harga Pengguna (2010=100), Nombor Indeks Kumpulan Utama Kawasan Bandar, Malaysia <i>Consumer Price Index (2010=100), Index Numbers for Main Group Urban, Malaysia</i>	82
16	Indeks Harga Pengguna (2010=100), Nombor Indeks Subkumpulan Makanan & Minuman Kawasan Bandar, Malaysia <i>Consumer Price Index (2010=100), Index Numbers for Subgroup Food & Beverages Urban, Malaysia</i>	83
17	Indeks Harga Pengguna (2010=100), Nombor Indeks Kumpulan Utama dan Perubahan Peratus Kawasan Luar Bandar, Malaysia <i>Consumer Price Index (2010=100), Index Numbers for Main Group and Percentage Change Rural, Malaysia</i>	84
18	Indeks Harga Pengguna (2010=100), Nombor Indeks Subkumpulan Makanan & Minuman dan Perubahan Peratus Kawasan Luar Bandar, Malaysia <i>Consumer Price Index (2010=100), Index Numbers for Subgroup Food & Beverages and Percentage Change Rural, Malaysia</i>	84
19	Indeks Harga Pengguna (2010=100), Nombor Indeks Kumpulan Utama Kawasan Luar Bandar, Malaysia <i>Consumer Price Index (2010=100), Index Numbers for Main Group Rural, Malaysia</i>	85
20	Indeks Harga Pengguna (2010=100), Nombor Indeks Subkumpulan Makanan & Minuman Kawasan Luar Bandar, Malaysia <i>Consumer Price Index (2010=100), Index Numbers for Subgroup Food and Non- Alcoholic Beverages Rural, Malaysia</i>	86
21	Indeks Harga Pengguna (2010 = 100), Nombor Indeks Kumpulan Utama Kumpulan Pendapatan Bawah RM3,000, Malaysia <i>Consumer Price Index (2010 = 100), Index Numbers for Main Group Income Groups Below RM3,000, Malaysia</i>	87
22	Indeks Harga Pengguna (2010 = 100), Nombor Indeks Subkumpulan Makanan & Minuman Kumpulan Pendapatan Bawah RM3,000, Malaysia <i>Consumer Price Index (2010 = 100), Index Numbers for Subgroup Food and Non-Alcoholic Beverages Income Groups Below RM3,000, Malaysia</i>	87
23	Indeks Harga Pengguna (2010 = 100), Nombor Indeks Kumpulan Utama Kumpulan Pendapatan Bawah RM3,000, Malaysia <i>Consumer Price Index (2010 = 100), Index Numbers for Main Group Income Groups Below RM3,000, Malaysia</i>	88
24	Indeks Harga Pengguna (2010=100), Nombor Indeks Subkumpulan Makanan & Minuman Kumpulan Pendapatan Bawah RM3,000, Malaysia <i>Consumer Price Index (2010=100), Index Numbers for Subgroup Food & Beverages Income Groups Below RM3,000, Malaysia</i>	89
25	Indeks Harga Pengguna (2010=100), Nombor Indeks Kumpulan Utama Subkumpulan Utama, Kelas Perbelanjaan dan Perubahan Peratus, Malaysia <i>Consumer Price Index (2010=100), Index Numbers for Main Group, Subgroup, Expenditure Class and Percentage Change, Malaysia</i>	90

SENARAI JADUAL

LIST OF TABLES

Muka Surat
Page

INDEKS NEGERI

STATES INDICES

- | | | |
|----------|----------------------------------------------------------------------------------------------------------------------------------------------------------------------------|-----|
| 1 | Perubahan Peratus Indeks Harga Pengguna (2010=100), Kumpulan Utama mengikut Negeri
<i>Percentage Change Consumer Price Index (2010=100), Main Group by State</i> | 101 |
| 2 | Indeks Harga Pengguna (2010=100), Nombor Indeks Kumpulan Utama Mengikut Negeri
<i>Consumer Price Index (2010=100), Index Numbers for Main Group by State</i> | 102 |

INDEKS TERAS

CORE INDEX

- | | | |
|----------|-----------------------------------------------------------------------------------------------------------------------------------------------------------------------|-----|
| 1 | Indeks Teras (2010=100), Nombor Indeks Kumpulan Utama, Malaysia
<i>Consumer Price Index (2010=100), Index Numbers for Main Group, Malaysia</i> | 113 |
| 2 | Indeks Teras (2010=100), Perubahan Peratus Tahunan Kumpulan Utama, Malaysia
<i>Core Index (2010=100), Yearly Percentage Change for Main Group, Malaysia</i> | 114 |

INDEKS SUKU TAHUNAN

QUARTERLY INDICES

- | | | |
|----------|--------------------------------------------------------------------------------------------------------------------------------------------------------------------------------------------------------------------------------------------------------------------------------------------------------------------------------|-----|
| 1 | Indeks Harga Pengguna (2010=100), Nombor Indeks Kumpulan Utama mengikut Suku Tahunan, Malaysia
<i>Consumer Price Index (2010=100), Index Numbers for Main Group by Quarter, Malaysia</i> | 117 |
| 2 | Indeks Harga Pengguna (2010=100), Nombor Indeks Kumpulan Utama mengikut Suku Tahunan, Malaysia - Perubahan Peratus Tahun ke Tahun
<i>Consumer Price Index (2010=100), Index Numbers for Main Group by Quarter, Malaysia - Percentage Change Year-on-Year</i> | 118 |
| 3 | Indeks Harga Pengguna (2010=100), Nombor Indeks Kumpulan Utama mengikut Suku Tahunan, Malaysia - Perubahan Peratus Suku Tahun ke Suku Tahun
<i>Consumer Price Index (2010=100), Index Number for Main Group by Quarter, Malaysia - Percentage Change Quarter-on-Quarter</i> | 119 |
| 4 | Indeks Harga Pengguna (2010=100), Nombor Indeks Subkumpulan Makanan & Minuman mengikut Suku Tahunan, Malaysia
<i>Consumer Price Index (2010=100), Index Numbers for Subgroup Food & Beverages by Quarter, Malaysia</i> | 120 |
| 5 | Nombor Indeks Subkumpulan Makanan & Minuman mengikut Suku Tahunan, Malaysia - Perubahan Peratus Tahun ke Tahun
<i>Consumer Price Index (2010=100), Index Numbers for Sub-Groups Food & Beverages by Quarter, Malaysia - Percentage Change Year-on-Year</i> | 121 |
| 6 | Indeks Harga Pengguna (2010=100), Nombor Indeks Subkumpulan Makanan & Minuman mengikut Suku Tahunan, Malaysia - Perubahan Peratus Suku Tahun ke Suku Tahun
<i>Consumer Price Index (2010=100), Index Numbers for Sub-Groups Food & Beverages by Quarter, Malaysia - Percentage Change Quarter-on-Quarter</i> | 122 |
| 7 | Indeks Harga Pengguna (2010=100), Nombor Indeks Kumpulan Utama, Subkumpulan Utama, Kelas Perbelanjaan dan Perubahan Peratus mengikut Suku Tahun, Malaysia
<i>Consumer Price Index (2010=100), Index Numbers for Main Group, Subgroup, Expenditure Class and Percentage Change by Quarter, Malaysia</i> | 123 |

SENARAI JADUAL

LIST OF TABLES

		Muka Surat <i>Page</i>
8	Indeks Teras (2010=100), Nombor Indeks Kumpulan Utama Mengikut Suku Tahunan, Malaysia <i>Consumer Price Index (2010=100), Index Numbers for Main Group, Subgroup, Expenditure Class and Percentage Change by Quarter, Malaysia</i>	131
9	Indeks Teras (2010=100), Nombor Indeks Kumpulan Utama Mengikut Suku Tahunan, Malaysia - Perubahan Peratus Tahun ke Tahun <i>Core Index (2010=100), Index Numbers for Main Group by Quarter, Malaysia - Percentage Change Year-on-Year</i>	132
10	Indeks Teras (2010=100), Nombor Indeks Kumpulan Utama Mengikut Suku Tahunan, Malaysia - Perubahan Peratus Suku Tahun ke Suku Tahun <i>Core Index (2010=100), Index Numbers for Main Group by Quarter, Malaysia - Percentage Change Quarter-on-Quarter</i>	133

SEPINTAS LALU

AT A GLANCE

Muka surat ini sengaja dibiarkan kosong
This page is deliberately left blank



KEMENTERIAN EKONOMI
JABATAN PERANGKAAAN MALAYSIA

INDEKS HARGA PENGGUNA NOVEMBER 2025

Inflasi Malaysia meningkat 1.4 peratus pada November 2025

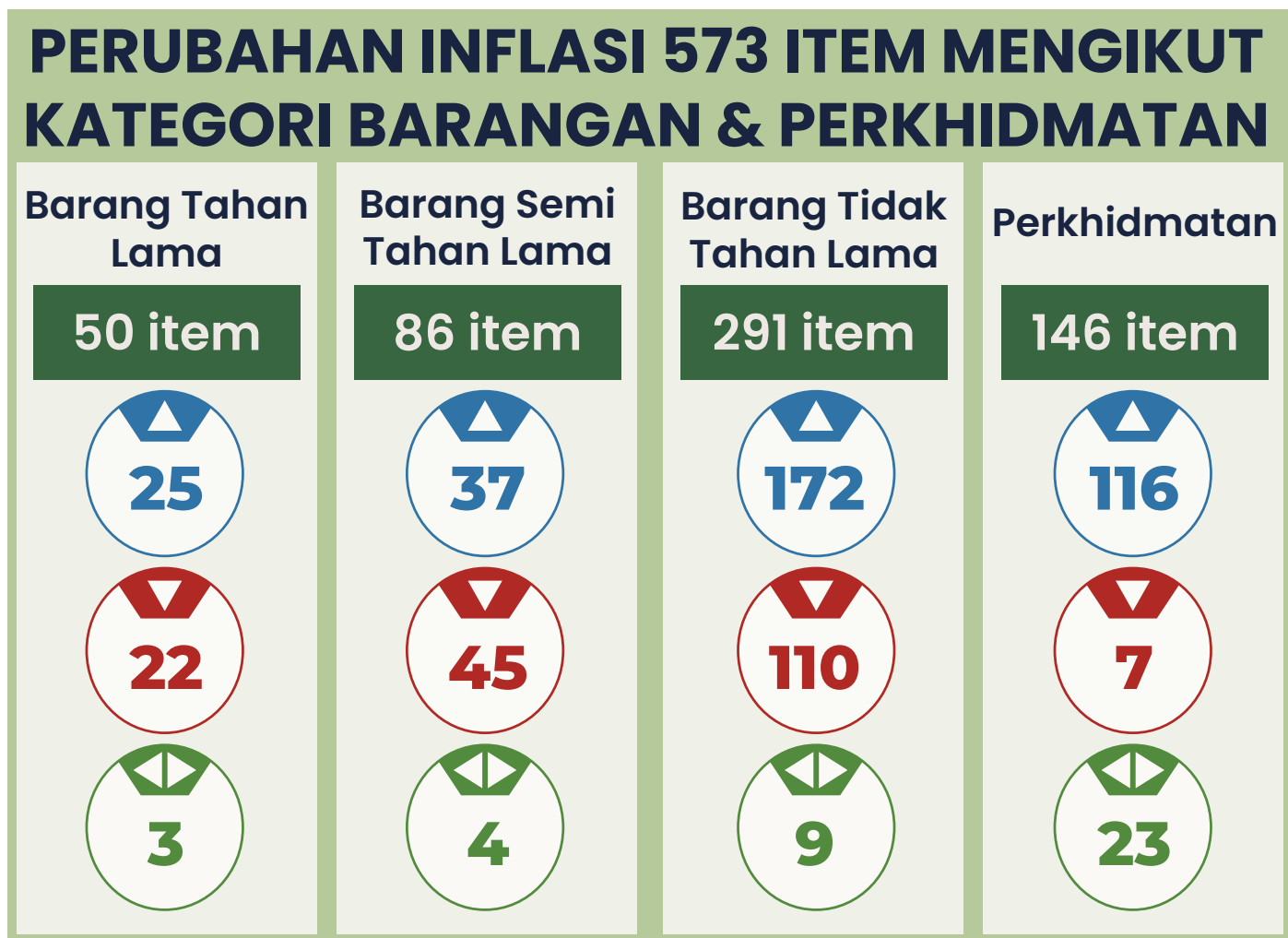
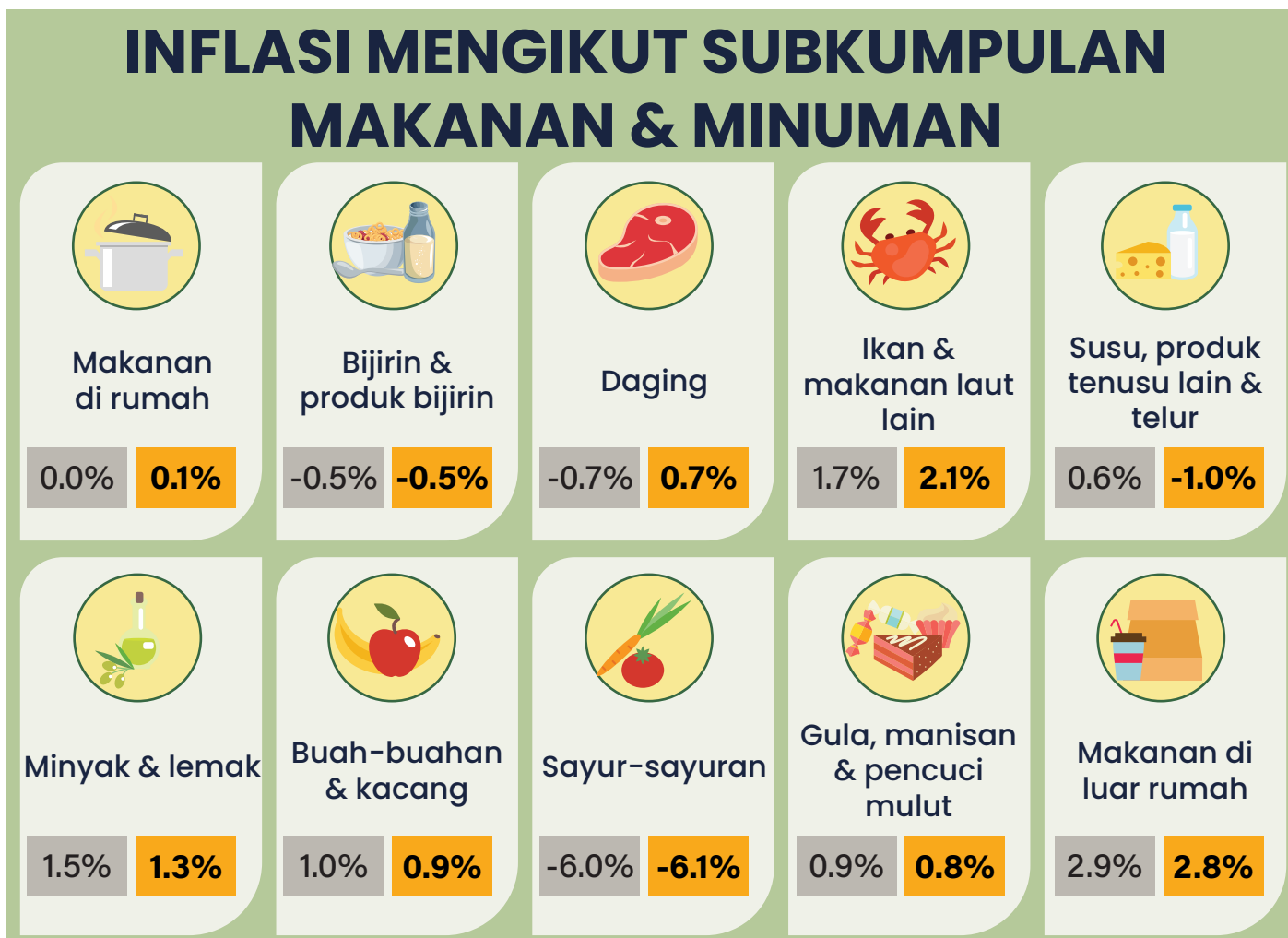
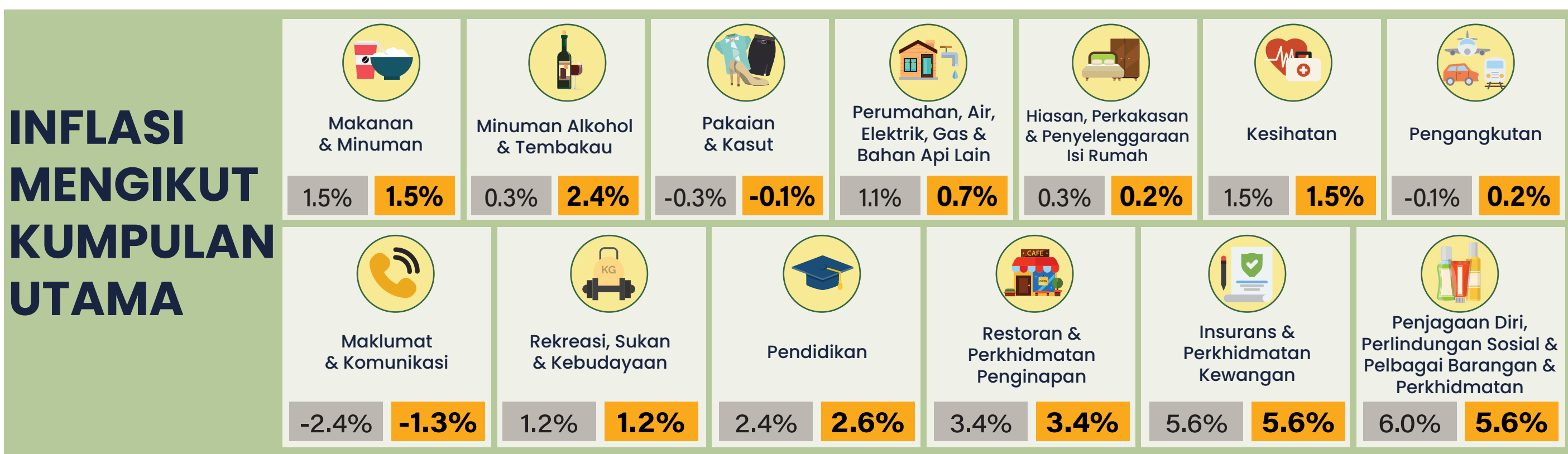
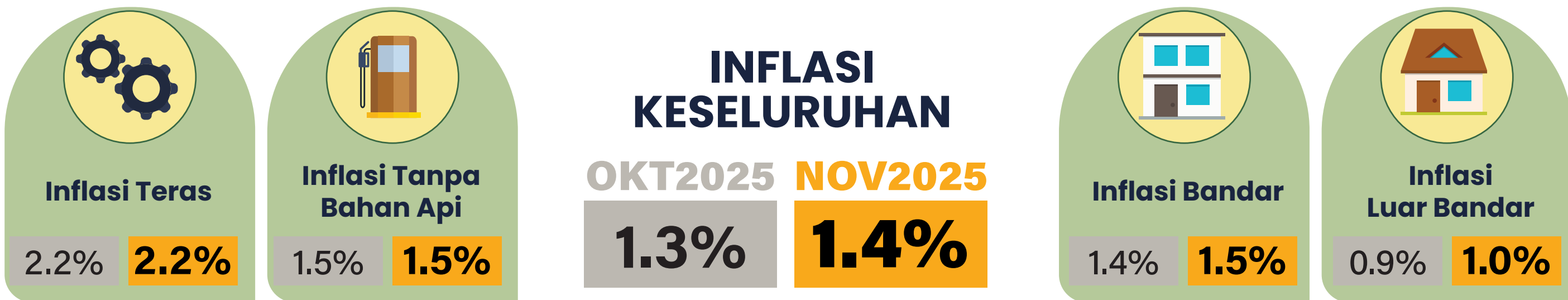

Nota: Oktober 2025 November 2025
Peraturan Perubahan: Tahun ke tahun

Nota: ▲ Naik ▼ Turun ◀ Kekal
Sumber: Indeks Harga Pengguna Malaysia (2010=100), Jabatan Perangkaan Malaysia (DOSM)



@StatsMalaysia



20 Oktober

2016 - 2030



MINISTRY OF ECONOMY
DEPARTMENT OF STATISTICS MALAYSIA

CONSUMER PRICE INDEX NOVEMBER 2025

Malaysia's inflation increased 1.4 per cent in November 2025

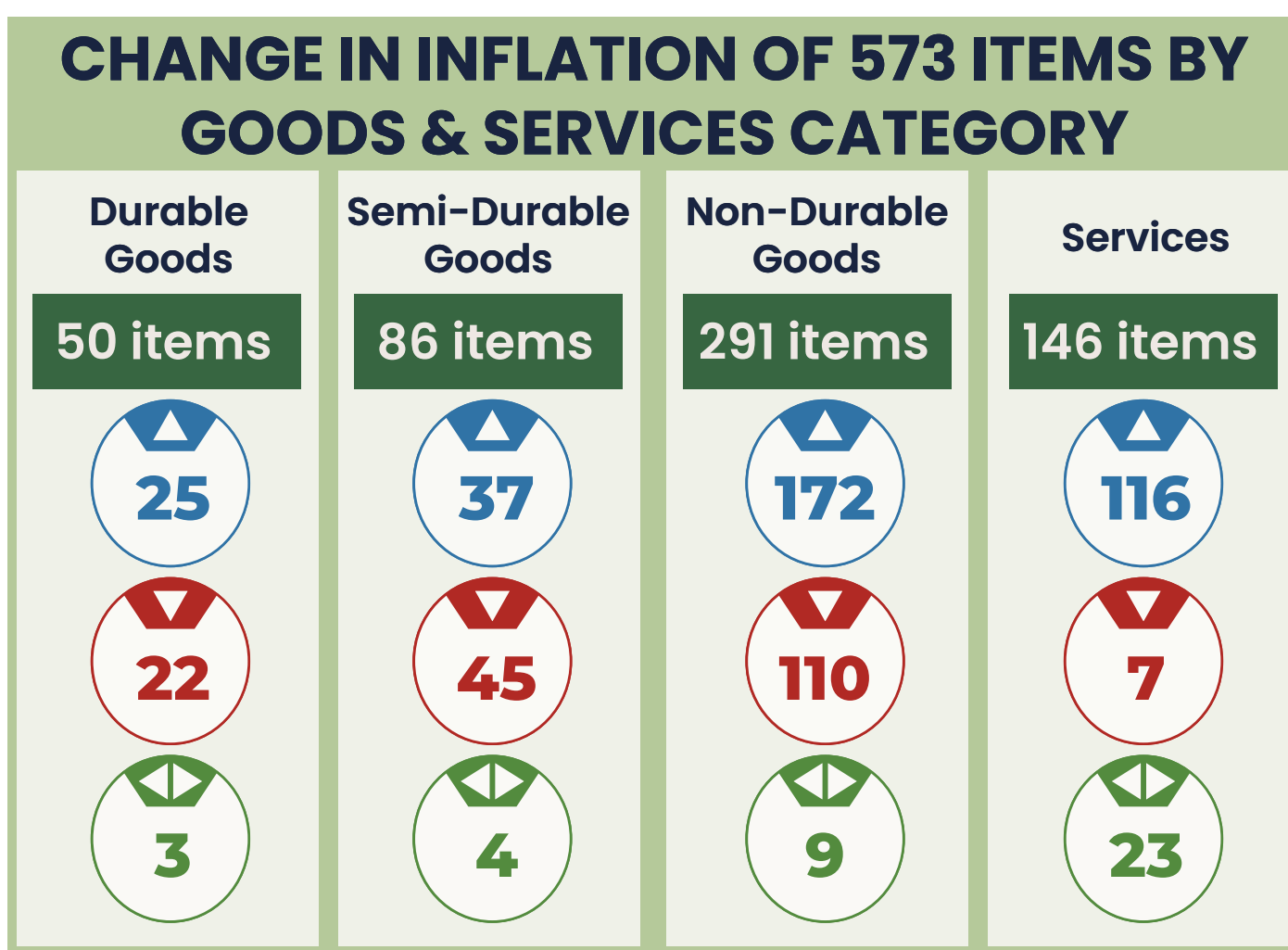
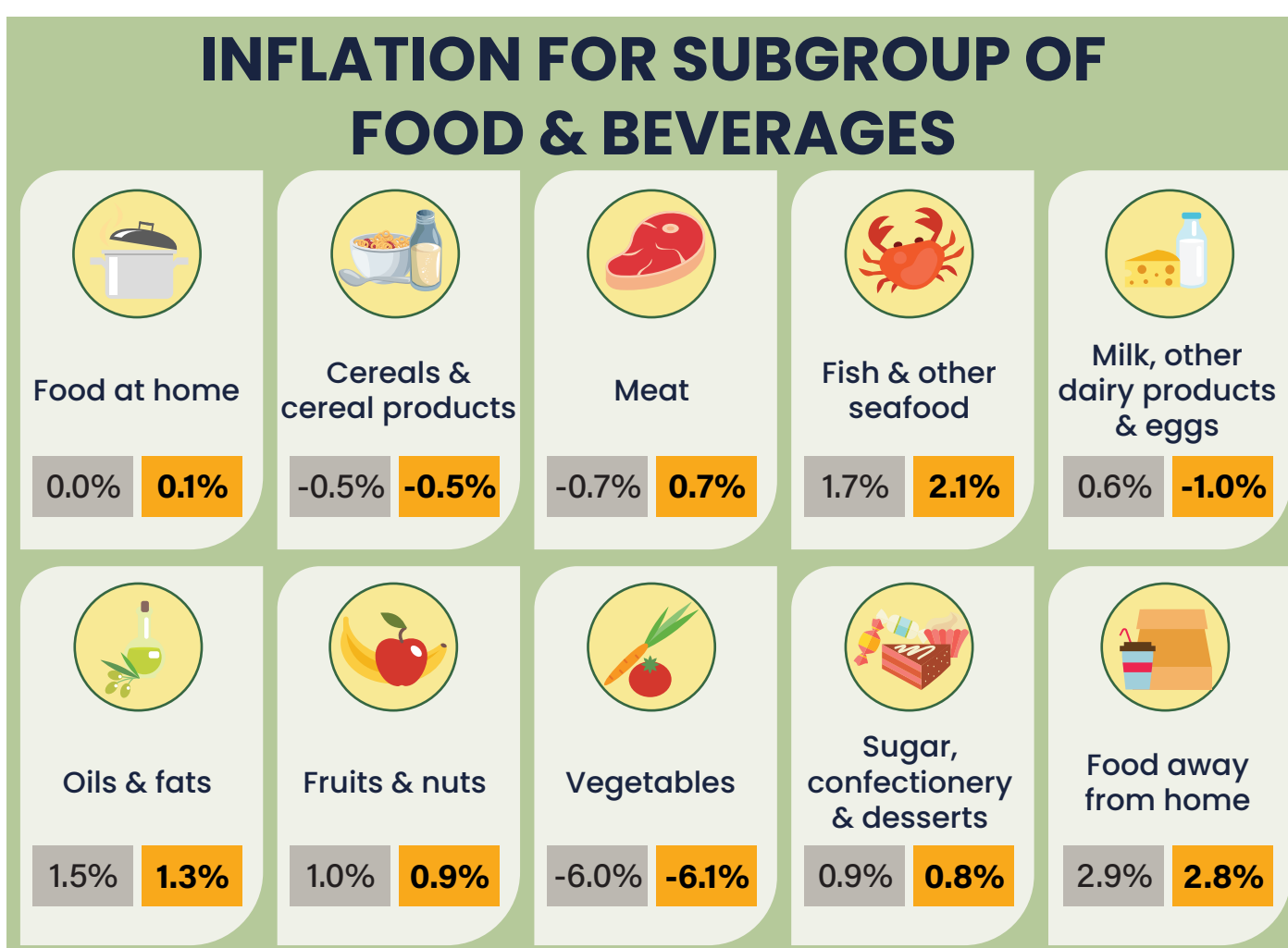
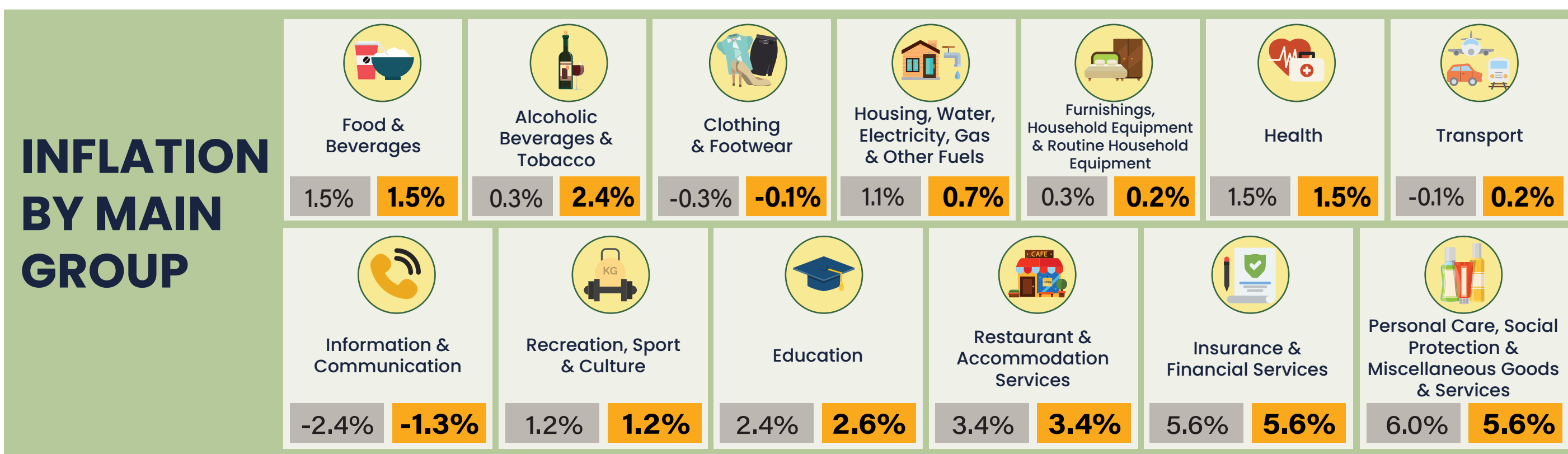

Note: October 2025 November 2025
Percentage Change: Year-on-Year

Note: ▲ Increased ▼ Decreased ◀ Remained Unchanged
Source: Malaysia's Consumer Price Index (2010=100), Department of Statistics Malaysia (DOSM)



@StatsMalaysia



purata harga item terpilih

AVERAGE PRICE FOR SELECTED ITEMS



NOVEMBER 2025

IKAN, DAGING & MAKANAN LAUT
FISH, MEAT & SEAFOOD

Ayam
Chicken



RM
10.57 /kg
Okt 2025: RM10.35
Oct 2025

Daging Lembu Tempatan
Local Beef



RM
35.60 /kg
Okt 2025: RM35.48
Oct 2025

Ikan Cencaru
Torpedo Scad



RM
11.10 /kg
Okt 2025: RM10.99
Oct 2025

Ikan Kembung
Indian Mackerel



RM
17.40 /kg
Okt 2025: RM17.23
Oct 2025

Ikan Bawal Hitam
Black Pomfret



RM
27.70 /kg
Okt 2025: RM27.78
Oct 2025

Ikan Tongkol Hitam
Longtail Tuna



RM
13.34 /kg
Okt 2025: RM13.50
Oct 2025

Ikan Tenggiri Papan
Spanish Mackerel



RM
30.33 /kg
Okt 2025: RM29.81
Oct 2025

Ikan Tenggiri Batang
Narrow-Barred Spanish Mackerel



RM
36.72 /kg
Okt 2025: RM37.06
Oct 2025

Ikan Selar Kuning
Yellow Stripe Scad



RM
13.40 /kg
Okt 2025: RM13.94
Oct 2025

Ikan Selar
Yellowtail Scad



RM
18.03 /kg
Okt 2025: RM18.83
Oct 2025

Ikan Merah
Red Snapper



RM
37.43 /kg
Okt 2025: RM37.32
Oct 2025

Udang (8-12 sm)
Prawn (8-12 cm)



RM
33.13 /kg
Okt 2025: RM33.08
Oct 2025

Kerang
Cockles



RM
15.61 /kg
Okt 2025: RM15.81
Oct 2025

Ketam Bunga
Crab



RM
33.59 /kg
Okt 2025: RM33.42
Oct 2025

Sotong (10-12 sm)
Cuttlefish (10-12 cm)



RM
32.92 /kg
Okt 2025: RM32.49
Oct 2025

purata harga item terpilih

NOVEMBER 2025

AVERAGE PRICE FOR SELECTED ITEMS

SAYUR-SAYURAN
VEGETABLES

Bayam Hijau
Green Spinach



RM

5.73 /kg

Okt 2025: RM5.61
Oct 2025

Kubis Bunga
Cauliflower



RM

11.07 /kg

Okt 2025: RM11.67
Oct 2025

Cili Padi Burung
Bird's Eye Chilli



RM

2.83 /200g

Okt 2025: RM2.86
Oct 2025

Cili Merah (Kulai)
Red Chilli (Kulai)



RM

17.04 /kg

Okt 2025: RM17.14
Oct 2025

Cili Merah (Minyak)
Red Chilli (Minyak)



RM

15.05 /kg

Okt 2025: RM15.28
Oct 2025

Kacang Panjang
Long Beans



RM

7.58 /kg

Okt 2025: RM7.49
Oct 2025

Kacang Buncis
French Beans



RM

11.42 /kg

Okt 2025: RM10.46
Oct 2025

Kubis Bulat
Round Cabbage



RM

4.96 /kg

Okt 2025: RM4.85
Oct 2025

Sawi Jepun
Siew Pak Choy



RM

6.38 /kg

Okt 2025: RM6.19
Oct 2025

Tomato
Tomato



RM

5.79 /kg

Okt 2025: RM6.04
Oct 2025

Lobak Merah
Carrot



RM

4.67 /kg

Okt 2025: RM4.68
Oct 2025

Timun
Cucumber



RM

4.12 /kg

Okt 2025: RM4.24
Oct 2025

Kailan
Chinese Kale



RM

7.95 /kg

Okt 2025: RM7.78
Oct 2025

Bendi
Lady's Finger



RM

8.79 /kg

Okt 2025: RM8.30
Oct 2025

Terung
Brinjal



RM

7.50 /kg

Okt 2025: RM7.54
Oct 2025

purata harga item terpilih



NOVEMBER 2025

BUAH-BUAHAN
FRUITS

AVERAGE PRICE FOR SELECTED ITEMS

Epal Merah
Red Apple



RM

1.66

/biji

Okt 2025: RM1.67
Oct 2025

Betik
Papaya



RM

5.22

/kg

Okt 2025: RM5.19
Oct 2025

Pisang Emas
Banana, Emas



RM

5.84

/kg

Okt 2025: RM5.81
Oct 2025

Tembikai Susu
Honeydew



RM

6.00

/kg

Okt 2025: RM6.26
Oct 2025

Epal Fuji
Fuji Apple



RM

2.41

/biji

Okt 2025: RM2.42
Oct 2025

Epal Hijau
Green Apple



RM

1.52

/biji

Okt 2025: RM1.53
Oct 2025

Tembikai (Tanpa Biji)
Watermelon (Seedless)



RM

3.83

/kg

Okt 2025: RM3.94
Oct 2025

Jambu Batu
Guava



RM

7.58

/kg

Okt 2025: RM7.47
Oct 2025

Pisang Berangan
Banana, Berangan



RM

6.14

/kg

Okt 2025: RM6.09
Oct 2025

Nanas
Pineapple



RM

5.26

/kg

Okt 2025: RM5.22
Oct 2025

Lemon
Lemon



RM

2.00

/biji

Okt 2025: RM2.00
Oct 2025

Muka surat ini sengaja dibiarkan kosong
This page is deliberately left blank

RINGKASAN PENEMUAN

SUMMARY OF FINDINGS

Muka surat ini sengaja dibiarkan kosong
This page is deliberately left blank

INFLASI MALAYSIA MENINGKAT KEPADA 1.4 PERATUS PADA NOVEMBER 2025

Inflasi Malaysia meningkat kepada 1.4 peratus pada November 2025 berbanding Oktober 2025 (1.3%) (**Carta 1**). Peningkatan ini disumbangkan oleh peningkatan lebih tinggi kumpulan Pendidikan, 2.6 peratus (Oktober 2025: 2.4%); Minuman Alkohol & Tembakau, 2.4 peratus (Oktober 2025: 0.3%) dan Pengangkutan, 0.2 peratus (Oktober 2025: -0.1%).

Manakala, Perumahan, Air, Elektrik, Gas & Bahan Api Lain, 0.7 peratus

(Oktober 2025: 1.1%); Penjagaan Diri, Perlindungan Sosial & Pelbagai Barangan & Perkhidmatan, 5.6 peratus (Oktober 2025: 6.0%) dan Hiasan, Perkakasan & Penyelenggaraan Isi Rumah, 0.2 peratus (Oktober 2025: 0.3%) merekodkan peningkatan lebih perlahan berbanding bulan sebelumnya. Selain itu, Insurans & Perkhidmatan Kewangan (5.6%); Restoran & Perkhidmatan Penginapan (3.4%); Makanan & Minuman (1.5%); Kesihatan (1.5%) dan Rekreasi, Sukan & Kebudayaan (1.2%) kekal kadar yang sama direkodkan pada Oktober 2025. Namun begitu, Maklumat & Komunikasi dan Pakaian & Kasut masing-masing kekal pada jajaran negatif iaitu negatif 1.3 peratus dan negatif 0.1 peratus.

Inflasi bagi tempoh Januari hingga November 2025 meningkat perlahan pada 1.4 peratus berbanding 1.8 peratus yang direkodkan pada tempoh yang sama tahun 2024. Kenaikan ini disumbangkan oleh peningkatan lebih perlahan Perumahan, Air, Elektrik, Gas & Bahan Api Lain (1.7%); Rekreasi, Sukan & Kebudayaan (1.2%); Kesihatan (1.2%); Pengangkutan (0.5%) dan Hiasan, Perkakasan & Penyelenggaraan Isi Rumah (0.2%). Namun begitu, Penjagaan Diri, Perlindungan Sosial & Pelbagai Barangan & Perkhidmatan (4.3%); Insurans & Perkhidmatan Kewangan (3.3%); Restoran & Perkhidmatan Penginapan (3.2%); Pendidikan (2.2%); Makanan & Minuman (2.1%) dan Minuman Alkohol & Tembakau (0.8%) merekodkan peningkatan lebih tinggi berbanding tempoh yang sama pada tahun 2024. Manakala, Maklumat & Komunikasi dan Pakaian & Kasut masing-masing merekodkan penurunan negatif 4.7 peratus dan negatif 0.2 peratus.

Carta 1 Inflasi bulanan Malaysia, November 2024 – November 2025

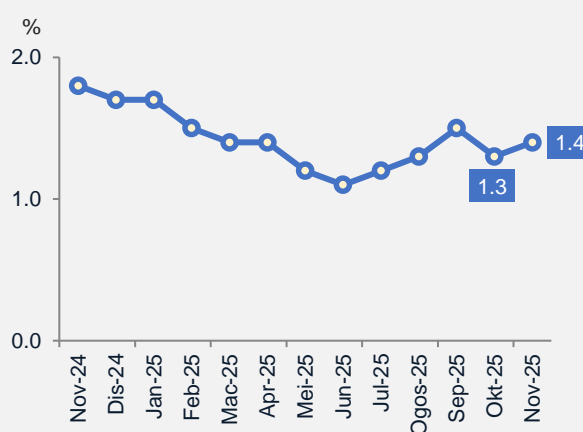

Inflasi keseluruhan secara bulanan pada November 2025 tidak merekodkan peningkatan berbanding bulan sebelumnya (Oktober 2025: -0.1%). Walaupun terdapat peningkatan dalam kumpulan Minuman Alkohol & Tembakau (2.1%); Pendidikan (0.2%), diikuti Restoran & Perkhidmatan Penginapan; Penjagaan Diri, Perlindungan Sosial & Pelbagai Barangan & Perkhidmatan; Rekreasi, Sukan & Kebudayaan dan Pakaian & Kasut masing-masing meningkat pada 0.1 peratus. Namun begitu, inflasi keseluruhan pada bulan ini telah diimbangi oleh penurunan Maklumat & Komunikasi, negatif 1.2 peratus (Oktober 2025: 0.0%) dan Perumahan, Air, Elektrik, Gas & Bahan Api Lain, negatif 0.1 peratus (Oktober 2025: -0.5%). Sementara itu, Makanan & Minuman; Pengangkutan; Kesihatan; Hiasan, Perkakasan & Penyelenggaraan Isi Rumah dan Insurans & Perkhidmatan Kewangan tidak merekodkan sebarang peningkatan pada November 2025.

Carta 2 Inflasi mengikut Kumpulan, Oktober 2025 & November 2025

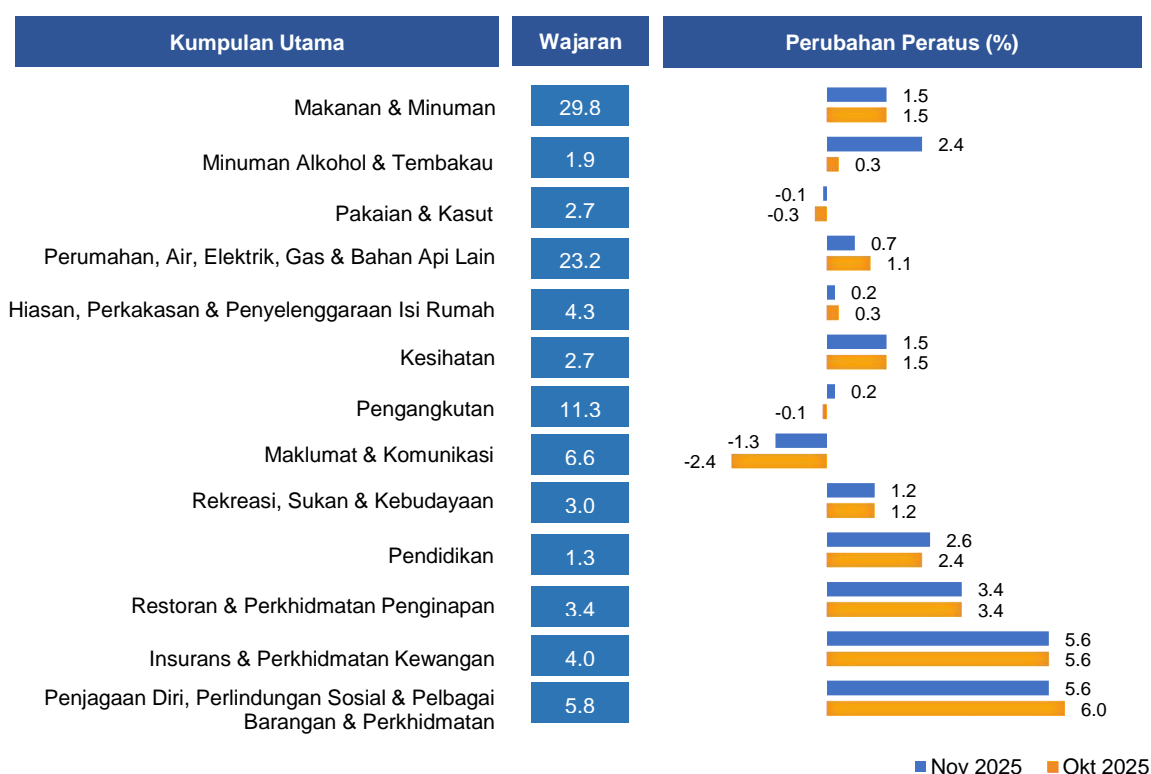

Inflasi Teras

Inflasi teras mengukur perubahan dalam harga barang dan perkhidmatan, tidak termasuk makanan segar yang harganya tidak menentu serta harga barangan kawalan oleh kerajaan. Inflasi teras pada November 2025 kekal kepada 2.2 peratus, berkadaran sama seperti bulan sebelumnya (**Carta 3**).

Peningkatan ini didorong oleh peningkatan Penjagaan Diri, Perlindungan Sosial & Pelbagai Barangan & Perkhidmatan (5.6%); Insurans & Perkhidmatan Kewangan (5.6%); Restoran & Perkhidmatan Penginapan (3.4%); Pendidikan (2.6%); Makanan & Minuman (2.4%); Pengangkutan (2.3%) dan Perumahan, Air, Elektrik, Gas & Bahan Api Lain (2.1%). Manakala, Maklumat & Komunikasi dan Pakaian & Kasut masing-masing merekodkan penurunan kepada negatif 1.3 peratus dan negatif 0.1 peratus.

Carta 3 Inflasi Malaysia, Inflasi Teras dan Inflasi tanpa Bahan Api, November 2024 – November 2025

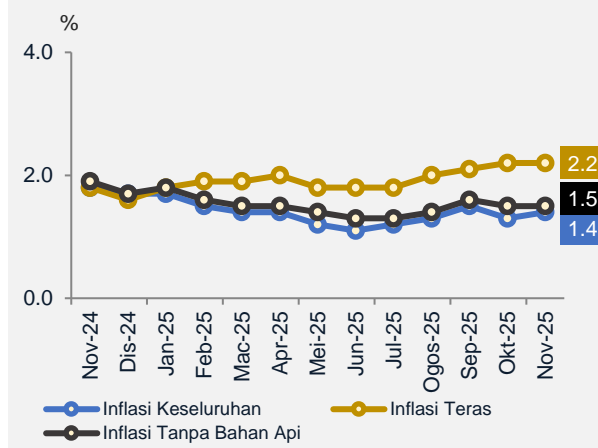

Inflasi tanpa Bahan Api

Inflasi tanpa Bahan Api pada November 2025 kekal kepada 1.5 peratus, berkadaran sama seperti bulan sebelumnya (**Carta 3**). Inflasi tanpa Bahan Api meliputi semua barang dan perkhidmatan kecuali Petrol tanpa plumbum RON95, Petrol tanpa plumbum RON97 dan Diesel.

PRESTASI KESELURUHAN TAHUN KE TAHUN

Sebanyak 61.1 peratus item (350 daripada 573) merekodkan kenaikan harga. Namun begitu, daripada jumlah tersebut, 342 item (97.7%) mencatatkan peningkatan kurang atau sama dengan 10 peratus, manakala 8 item merekodkan kenaikan melebihi 10 peratus pada November 2025. Sementara itu, 184 item (32.1%) menunjukkan penurunan dan 39 item kekal tidak berubah. Pada tahap tertentu, item yang harganya dikawal oleh kerajaan telah meredakan kadar inflasi pada November 2025. Antara item kawalan kerajaan yang kekal tidak berubah berbanding bulan yang sama tahun sebelumnya ialah Gas masak (tong) untuk penggunaan di rumah dan Bayaran perubatan hospital. Antara barangan yang menunjukkan peningkatan adalah Barang kemas (42.0%), Kelapa parut (21.0%), Santan segar (21.2%), Lemon (18.9%) dan Pemasangan paip (14.7%) (**Carta 4**).

Carta 4 Inflasi mengikut Kuadran, Oktober 2025 & November 2025

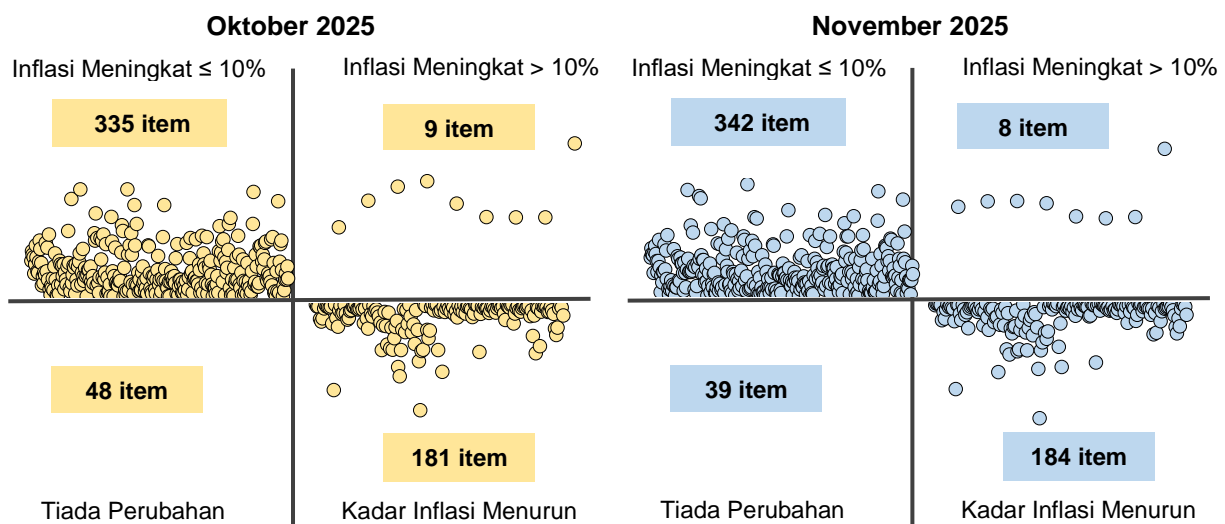

Carta 5 Taburan Inflasi Makanan dan Bukan Makanan yang Meningkatkan ≤10%, Oktober 2025 & November 2025

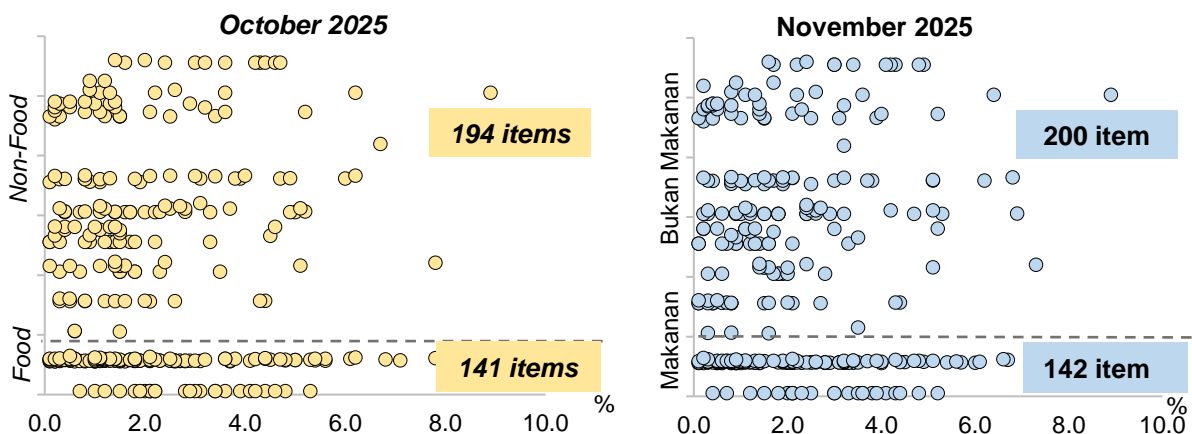

Carta 5 menunjukkan taburan inflasi Makanan dan Bukan Makanan bagi November 2025 berbanding Oktober 2025 dalam julat peningkatan 10 peratus atau ke bawah. Daripada 342 item yang mengalami peningkatan 10 peratus atau ke bawah, sebanyak 142 item adalah Makanan. Antaranya adalah Salmon (9.0%), Kerapu (8.5%), Minuman malt segera (6.6%), Jambu baru (6.1%) dan Lada benggala (5.6%). Manakala, 200 adalah Bukan Makanan seperti Kertas tisu (8.2%), Bil air (7.3%), Balutan berpelekat/tanpa pelekat (6.9%), Tambang kapal terbang untuk penerbangan antarabangsa (6.8%), Mengimbang/ menjajar roda (6.2%) dan Menggantung & mendandan rambut wanita (5.5%).

INFLASI KUMPULAN UTAMA

Makanan & Minuman

Kumpulan Makanan & Minuman menyumbang 29.8 peratus daripada keseluruhan wajaran Indeks Harga Pengguna (IHP) meningkat pada 1.5 peratus kadar yang sama direkodkan pada Oktober 2025. Daripada 247 item Makanan, 147 item (59.5%) telah merekodkan kenaikan harga berbanding November 2024.

Subkumpulan Makanan di luar rumah yang merekodkan peningkatan lebih perlahan kepada 2.8 peratus berbanding 2.9 peratus pada Oktober 2025 merupakan penyumbang utama kepada peningkatan inflas kumpulan ini. Selain itu, subkumpulan Makanan di rumah merekodkan peningkatan 0.1 peratus berbanding bulan sebelumnya turut menyumbang kepada peningkatan inflasi kumpulan Makanan & Minuman ini (**Carta 6**). Antara item subkumpulan Makanan di luar rumah yang merekodkan peningkatan lebih perlahan ialah Kuih-muih (5.2%), Nasi babi panggang (4.3%), Sayur yang dimasak (2.5%), Martabak (3.9%) dan Makanan barat-ayam (0.4%).

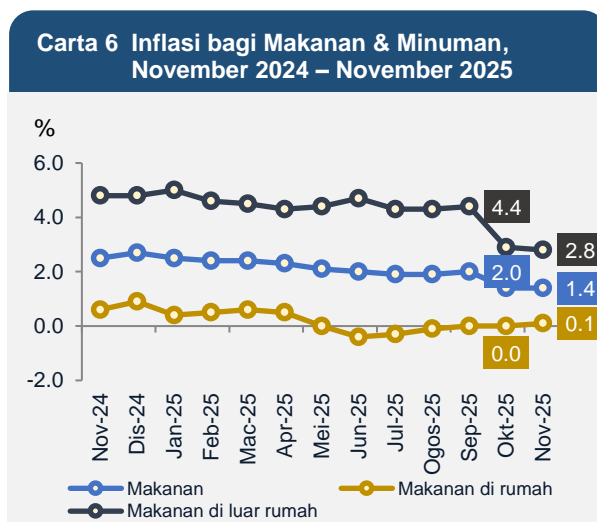

Jadual 1 Inflasi bagi Subkumpulan Makanan & Minuman

Kumpulan/ Subkumpulan/ Kelas Perbelanjaan	Indeks		Perubahan Peratus (%)	
	Okt 2025	Nov 2025	Nov 2025/ Okt 2025	Nov 2025/ Nov 2024
Makanan & Minuman	158.8	158.8	0.0	1.5
Makanan	160.1	160.1	0.0	1.4
Makanan di luar rumah	178.9	178.8	-0.1	2.8
Makanan di rumah	147.2	147.3	0.1	0.1
Bijirin & produk bijirin	124.6	124.8	0.2	-0.5
Daging	149.0	150.6	1.1	0.7
Ikan & makanan laut lain	167.7	167.7	0.0	2.1
Susu, produk tenusu lain & telur	145.2	143.0	-1.5	-1.0
Minyak & lemak	128.9	128.9	0.0	1.3
Buah-buahan & kacang	148.1	147.8	-0.2	0.9
Sayur-sayuran	144.2	144.0	-0.1	-6.1
Gula, manisan & pencuci mulut	146.2	146.3	0.1	0.8
Makanan sedia dimakan & produk makanan lain t.t.t.l.	164.0	164.2	0.1	2.2
Minuman bukan alkohol	129.9	130.2	0.2	3.7
Jus buah-buahan & sayur-sayuran	120.2	120.1	-0.1	-0.4
Kopi & pengganti kopi	134.1	134.4	0.2	5.3
Teh	123.8	123.9	0.1	0.0
Minuman koko	131.9	132.4	0.4	2.9
Air	122.4	122.4	0.0	-0.9
Minuman ringan	120.3	120.4	0.1	1.3
Minuman tidak beralkohol lain	147.0	147.1	0.1	10.2

Inflasi subkumpulan Makanan di rumah pada November 2025 meningkat 0.1 peratus berbanding Oktober 2025 (0.0%). Peningkatan ini telah disumbangkan oleh peningkatan bagi subkumpulan Ikan & makanan laut lain (2.1%); Minyak & lemak (1.3%); Buah-buahan & kacang (0.9%); Gula, manisan & pencuci mulut (0.8%) dan Daging (0.7%). Namun begitu, terdapat beberapa kelas perbelanjaan yang merekodkan penurunan seperti Sayur-sayuran (-6.1%); Susu, produk tenusu lain & telur (-1.0%) dan Bijirin & produk bijirin (-0.5%) (**Jadual 1**).

Kelas perbelanjaan Daging terus merekodkan peningkatan 0.7 peratus pada November 2025 berbanding Oktober 2025 (-0.7%). Peningkatan ini disumbangkan oleh peningkatan Daging khinzir, 3.4 peratus (Oktober 2025: 3.1%) and Daging kambing tempatan, 3.2 peratus (Oktober 2025: 2.8%). Selain itu, Daging ayam segar yang merupakan komponen terbesar merangkumi 32.6 peratus dalam kelas perbelanjaan Daging turut merekodkan peningkatan kepada 1.4 peratus berbanding negatif 1.3 peratus pada Oktober 2025. Purata harga Ayam standard Malaysia pada November 2025 adalah RM10.57 sekilogram berbanding RM10.41 sekilogram pada bulan November 2024 (Oktober 2025: RM10.35). Manakala, purata harga Ayam standard di Semenanjung Malaysia adalah RM9.87 sekilogram berbanding RM9.69 sekilogram pada

November 2024 (Oktober 2025: RM9.59). Namun begitu, Daging lembu tempatan dan Bahagian ayam (sejuk beku) masing-masing kekal pada jajaran negatif iaitu 3.3 peratus dan 1.2 peratus. Bagi perbandingan bulan ke bulan, kelas perbelanjaan Daging merekodkan peningkatan kepada 1.1 peratus berbanding Oktober 2025 (0.1%). Daging ayam segar telah menyumbang kepada peningkatan iaitu 2.8 peratus berbanding Oktober 2025 (0.6%). Selain itu, Daging kambing tempatan, Daging khinzir dan Itik masing-masing juga merekodkan peningkatan pada 0.2 peratus.

Kelas perbelanjaan Sayur-sayuran terus merekodkan penurunan kepada negatif 6.1 peratus berbanding Oktober 2025 (-6.0%). Antara Sayur-sayuran yang merekodkan penurunan tahun ke tahun adalah Kubis bunga, negatif 10.2 peratus (Oktober 2025: -8.9%); Sawi, negatif 9.6 peratus (Oktober 2025: -12.6%); Sawi jepun, negatif 9.2 peratus (Oktober 2025: -14.4%) dan Kubis, negatif 9.2 peratus (Oktober 2025: -8.1%). Bagi perbandingan bulan ke bulan, kelas perbelanjaan ini merekodkan penurunan kepada negatif 0.1 peratus berbanding 0.1 peratus pada Oktober 2025. Antara Sayur-sayuran yang merekodkan penurunan bulan ke bulan adalah Kubis bunga, negatif 6.3% (Oktober 2025: 3.9%); Tomato, negatif 5.2% (Oktober 2025: 4.1%); Timun, negatif 5.1% (Oktober 2025: 0.7%); Brokoli, negatif 4.2% (Oktober 2025: 0.9%) dan Petola, negatif 2.9% (Oktober 2025: 2.0%).

Inflasi kelas perbelanjaan Susu, produk tenusu lain & telur merekodkan penurunan kepada negatif 1.0 peratus berbanding Oktober 2025 (0.6%). Penurunan ini disumbangkan oleh penurunan subkelas perbelanjaan (-3.0%); Susu asli & susu yang dibancuh (-1.3%) dan Telur ayam (-0.5%). Bagi perbandingan bulan ke bulan, kelas perbelanjaan Susu, produk tenusu lain & telur merekodkan penurunan kepada negatif 1.5 peratus berbanding Oktober 2025.

Selain itu, kelas perbelanjaan Ikan & makanan laut lain menunjukkan peningkatan kepada 2.1 peratus berbanding 1.7 peratus pada Oktober 2025. Antara subkelas perbelanjaan yang merekodkan peningkatan adalah Ikan hidup, segar, sejuk & beku (2.4%); Makanan laut lain hidup, segar, sejuk atau beku (2.0%) dan Makanan tersedia dari makanan laut lain (1.5%). Bagi perbandingan bulanan, kelas perbelanjaan ini tidak merekodkan sebarang kenaikan berbanding Oktober 2025.

Perumahan, Air, Elektrik, Gas & Bahan Api Lain

Jadual 2 Inflasi bagi Subkumpulan Perumahan, Air, Elektrik, Gas & Bahan Api Lain

Kumpulan/ Subkumpulan	Indeks		Perubahan Peratus (%)	
	Okt 2025	Nov 2025	Nov 2025 / Okt 2025	Nov 2025 / Nov 2024
Perumahan, Air, Elektrik, Gas & Bahan Api Lain	131.0	130.9	-0.1	0.7
Sewa sebenar untuk kediaman	136.8	137.2	0.3	1.9
Penyelenggaraan, pembaikan & keselamatan rumah kediaman	145.0	145.0	0.0	5.0
Bekalan air & pelbagai perkhidmatan berkaitan dengan rumah kediaman	149.4	148.8	-0.4	6.1
Elektrik, gas & bahan api	91.3	89.4	-2.1	-10.3

Inflasi bagi kumpulan Perumahan, Air, Elektrik, Gas & Bahan Api Lain menyederhana kepada 0.7 peratus pada November 2025 berbanding 1.1 peratus pada Oktober 2025. Subkumpulan Bekalan air & pelbagai perkhidmatan berkaitan dengan rumah kediaman (6.1%); Penyelenggaraan, pembaikan & keselamatan rumah kediaman (5.0%) dan Sewa sebenar untuk kediaman (1.9%) mencatatkan peningkatan berbanding Oktober 2025. Namun begitu, inflasi kumpulan ini telah diimbangi oleh subkumpulan Elektrik, gas & bahan api yang kekal berada di jajaran negatif pada negatif 10.3 peratus berbanding Oktober 2025 (-8.4%) **(Jadual 2)**.

Penurunan pada subkumpulan ini adalah didorong oleh pengemaskinian kadar Pelarasan Kos Bahan Api Secara Automatik (AFA) yang dikenakan ke atas pelanggan domestik di Semenanjung Malaysia bagi penggunaan lebih daripada 600 kilowatt per jam (kWh), yang akan menerima rebat sebanyak 8.91 sen/kWh bagi tempoh 1 hingga 30 November 2025 berbanding AFA yang dikenakan pada tempoh 1 hingga 31 Oktober 2025 (6.50 sen/kWh). Pengemaskinian ini memberi impak kepada purata nilai tarif elektrik berbanding tempoh sebelumnya. Namun begitu, pengguna domestik dengan penggunaan 600 kWj dan ke bawah kekal tidak terjejas. Selain itu, Kerajaan Negeri Terengganu telah menanggung subsidi air sebanyak 30 peratus bagi pengguna domestik band kedua (21 hingga 35 meter padu) dan 15 peratus bagi pengguna domestik band ketiga (melebihi 35 meter padu) berkuat kuasa November 2025. Ini sedikit sebanyak telah menyumbang kepada penurunan inflasi subkumpulan ini.

Pengangkutan

Jadual 3 Inflasi bagi Subkumpulan Pengangkutan

Kumpulan/ Subkumpulan	Indeks		Perubahan Peratus (%)	
	Okt 2025	Nov 2025	Nov 2025 / Okt 2025	Nov 2025 / Nov 2024
Pengangkutan	121.6	121.6	0.0	0.2
Pembelian kenderaan	97.2	97.1	-0.1	0.9
Pengurusan peralatan pengangkutan persendirian	126.6	126.8	0.2	-0.2
Perkhidmatan pengangkutan awam	119.5	117.9	-1.3	2.6
Perkhidmatan pengangkutan barangan	122.1	122.5	0.3	-1.0

Inflasi kumpulan Pengangkutan meningkat kepada 0.2 peratus pada November 2025 berbanding negatif 0.1 peratus pada Oktober 2025. Peningkatan ini didorong oleh subkumpulan Perkhidmatan pengangkutan awam (2.6%) dan Pembelian kenderaan (0.9%). Namun begitu, subkumpulan Perkhidmatan pengangkutan barangan dan Pengurusan peralatan pengangkutan persendirian masing-masing mencatatkan penurunan kepada negatif 1.0 peratus dan negatif 0.2 peratus, sedikit sebanyak telah mengimbangi inflasi kumpulan ini dari terus menurun (**Jadual 3**).

Purata harga Diesel di Semenanjung Malaysia meningkat kepada RM3.05 seliter (November 2024: RM2.95 seliter), manakala, purata harga Petrol tanpa plumbum RON97 meningkat RM3.24 seliter (November 2024: RM3.19 seliter). Penurunan harga bahan api ini adalah seiring dengan penurunan minyak mentah Brent kepada AS\$63.61 setong berbanding November 2024 (AS\$74.40 setong) (**Jadual 4**).

Jadual 4 Purata Harga dan Peratus Perubahan Tahun ke Tahun bagi Bahan Api, November 2024 – November 2025

Year	Month	Minyak mentah, Brent		Petrol tanpa plumbum RON97		Petrol tanpa plumbum RON95		Petrol tanpa plumbum RON95 (BUDI95)		Diesel (Semenanjung Malaysia)		Diesel (Sabah, Sarawak & W.P. Labuan)	
		US\$/Barrel	%	RM/Litre	%	RM/Litre	%	RM/Litre	%	RM/Litre	%	RM/Litre	%
2024	Nov	74.40	-10.6	3.19	-8.1	2.05	0.0			2.95	37.2	2.15	0.0
	Dec	73.83	-5.2	3.21	-7.5	2.05	0.0			2.95	37.2	2.15	0.0
2025	Jan	79.21	-1.3	3.33	-4.0	2.05	0.0			3.06	42.3	2.15	0.0
	Feb	75.16	-10.3	3.43	-1.2	2.05	0.0			3.18	47.9	2.15	0.0
	Mar	72.57	-15.1	3.33	-4.0	2.05	0.0			3.08	43.3	2.15	0.0
	Apr	67.75	-24.8	3.25	-6.3	2.05	0.0			2.95	37.2	2.15	0.0
	May	64.21	-21.7	3.11	-10.4	2.05	0.0			2.81	30.7	2.15	0.0
	Jun	71.45	-13.5	3.11	-10.4	2.05	0.0			2.78	-7.0	2.15	0.0
	Jul	70.95	-16.8	3.20	-7.8	2.05	0.0			2.89	-13.7	2.15	0.0
	Aug	68.20	-15.7	3.15	-9.2	2.05	0.0			2.90	-11.3	2.15	0.0
	Sep	67.95	-8.5	3.19	-2.7	2.05	0.0			2.91	-4.3	2.15	0.0
	Oct	64.65	-14.6	3.18	-0.3	2.60	-2.4	1.99	-2.9	2.92	-1.0	2.15	0.0
Nov	63.61	-14.5	3.24	1.6	2.00	-2.4			3.05	3.3	2.15	0.0	

W.P.: Wilayah Persekutuan

Mulai 30 September 2025, Malaysia telah beralih kepada sistem subsidi bersasar petrol RON95 atau BUDI MADANI RON95 (BUDI95) yang mana kira-kira 16 juta rakyat Malaysia berumur 16 tahun ke atas, yang memiliki MyKad dan lesen memandu aktif layak menikmati subsidi petrol RON95 pada harga RM1.99 seliter berbanding harga pasaran semasa RM2.60 seliter. Impak pelaksanaan BUDI95 ini dijangka mulai ketara pada Oktober 2025. Kesan pelaksanaan BUDI95 telah dicerminkan dalam inflasi kumpulan ini yang mencatatkan penurunan pada Oktober 2025.

INFLASI MENGIKUT NEGERI

Kebanyakan negeri merekodkan peningkatan di bawah paras nasional 1.4 peratus dengan Kelantan merekodkan inflasi terendah (0.2%) pada November 2025. Walau bagaimanapun, lima negeri merekodkan peningkatan melebihi dan sama dengan paras nasional iaitu Johor (1.9%), Negeri Sembilan (1.9%), Wilayah Persekutuan Kuala Lumpur (1.7%), Selangor (1.6%) dan Pahang (1.4%).

Kesemua negeri mencatatkan peningkatan inflasi Makanan & Minuman dengan Kelantan merekodkan inflasi terendah (-0.3%). Pada masa yang sama, terdapat tujuh negeri merekodkan peningkatan melebihi paras nasional bagi inflasi Makanan & Minuman pada 1.5 peratus. Antara negeri yang merekodkan peningkatan lebih tinggi adalah Negeri Sembilan (3.3%), Melaka (2.4%), Pahang (2.3%), Wilayah Persekutuan Kuala Lumpur (2.1%), Wilayah Persekutuan Labuan (2.1%), Johor (2.0%), dan Wilayah Persekutuan Putrajaya (1.7%), manakala, negeri-negeri lain menunjukkan peningkatan di bawah dan sama dengan paras nasional bagi inflasi Makanan & Minuman (**Carta 7**).

Carta 7 Inflasi mengikut Negeri, Oktober 2025 & November 2025

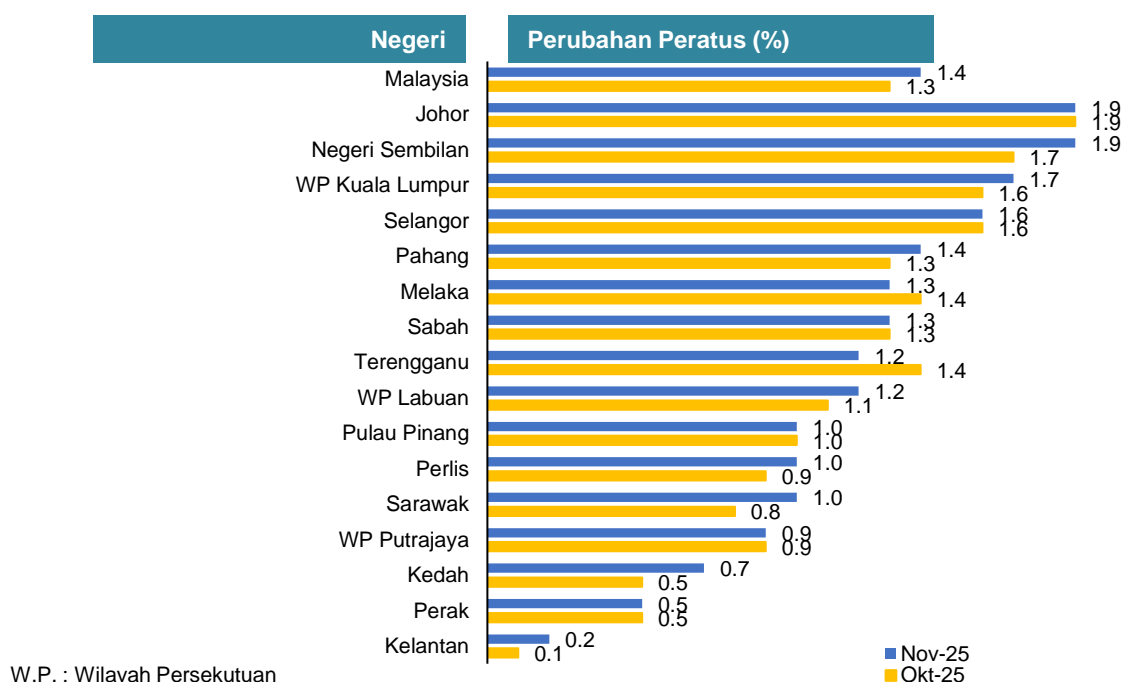

INFLASI BAGI BANDAR DAN LUAR BANDAR

Inflasi Bandar meningkat perlahan kepada 1.5 peratus pada November 2025, terutamanya disebabkan oleh kumpulan Penjagaan Diri, Perlindungan Sosial & Pelbagai Barangan & Perkhidmatan (5.7%); Insurans & Perkhidmatan Kewangan (5.7%); Restoran & Perkhidmatan Penginapan (3.5%); Pendidikan (2.7%); Minuman Alkohol & Tembakau (2.4%); Makanan & Minuman (1.6%) dan Kesihatan (1.5%). Secara bulan ke bulan, inflasi Bandar tidak merekodkan peningkatan (0.0%) berbanding Oktober 2025 (-0.1%).

Carta 8 Inflasi bagi Kawasan Bandar dan Luar Bandar, Malaysia, November 2024 – November 2025

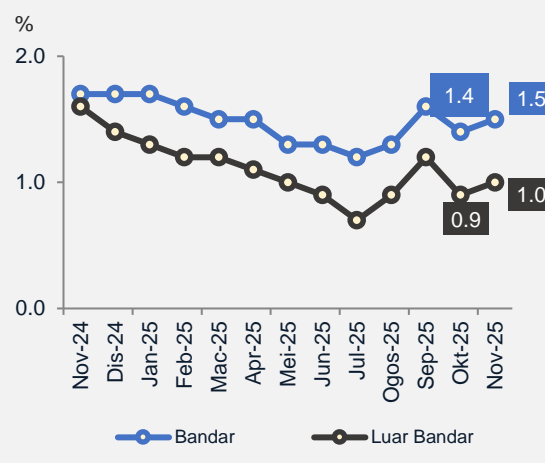

Inflasi Luar bandar meningkat perlahan kepada 1.0 peratus pada November 2025 berbanding Oktober 2025 (0.9%). Ini disumbangkan terutamanya oleh peningkatan Penjagaan Diri, Perlindungan Sosial & Pelbagai Barangan & Perkhidmatan (5.4%); Insurans & Perkhidmatan Kewangan (4.6%); Restoran & Perkhidmatan Penginapan (2.3%); Minuman Alkohol & Tembakau (2.1%); Kesihatan (1.3%); Pendidikan (1.3%) dan Makanan & Minuman (1.0%). Bagi perbandingan bulanan, inflasi Luar bandar meningkat kepada 0.1 peratus pada November 2025 berbanding negatif 0.2 peratus pada Oktober 2025 (**Carta 8**).

Jadual 7 Indeks dan Inflasi Kawasan Bandar dan Luar Bandar mengikut Kumpulan Utama, Oktober 2025 & November 2025

Kumpulan Utama	Bandar				Luar Bandar			
	Okt 2025		Nov 2025		Okt 2025		Nov 2025	
	Indeks	%	Indeks	%	Indeks	%	Indeks	%
Jumlah	136.1	1.4	136.1	1.5	129.8	0.9	129.9	1.0
Makanan & Minuman	162.7	1.6	162.7	1.6	144.7	1.0	144.6	1.0
Minuman Alkohol & Tembakau	172.3	0.5	175.7	2.4	175.9	-0.5	180.5	2.1
Pakaian & Kasut	91.2	-0.1	91.2	-0.1	99.2	-0.6	99.6	0.0
Perumahan, Air, Elektrik, Gas & Bahan Api Lain	132.0	1.1	131.9	0.7	125.5	0.9	125.4	0.6
Hiasan, Perkakasan & Penyelenggaraan Isi Rumah	128.9	0.3	128.9	0.2	117.8	0.2	117.9	0.2
Kesihatan	134.2	1.5	134.3	1.5	126.7	1.4	126.8	1.3
Pengangkutan	122.5	0.0	122.5	0.2	117.2	-0.7	117.3	-0.6
Maklumat & Komunikasi	89.3	-2.6	88.3	-1.3	94.7	-1.3	93.8	-0.6
Rekreasi, Sukan & Kebudayaan	121.4	1.3	121.5	1.3	117.3	0.1	117.3	0.0
Pendidikan	131.7	2.6	131.9	2.7	120.5	1.3	120.5	1.3
Restoran & Perkhidmatan Penginapan	161.3	3.5	161.6	3.5	141.1	2.2	141.2	2.3
Insurans & Perkhidmatan Kewangan	116.5	5.7	116.5	5.7	118.2	4.6	118.2	4.6
Penjagaan Diri, Perlindungan Sosial & Pelbagai Barangan & Perkhidmatan	134.2	6.1	134.3	5.7	132.7	5.8	132.8	5.4

INFLASI KUMPULAN PENDAPATAN BAWAH RM3,000.

Inflasi bagi kumpulan pendapatan di bawah RM3,000 kekal kepada 1.0 peratus pada November 2025, berkadaran sama seperti yang direkodkan pada bulan sebelumnya (**Carta 9**). Peningkatan ini disumbangkan oleh peningkatan kumpulan Penjagaan Diri, Perlindungan Sosial & Pelbagai Barangan & Perkhidmatan kepada 4.2 peratus, diikuti oleh Restoran & Perkhidmatan Penginapan (3.6%); Insurans & Perkhidmatan Kewangan (2.7%); Minuman Alkohol & Tembakau (2.6%); Pendidikan (2.6%); Kesihatan (1.5%);

Makanan & Minuman (1.1%); Perumahan, Air, Elektrik, Gas & Bahan Api Lain (0.8%); Rekreasi, Sukan & Kebudayaan (0.5%) dan Hiasan, Perkakasan & Penyelenggaraan Isi Rumah (0.0%). Manakala, Maklumat & Komunikasi, Pakaian & Kasut dan Pengangkutan masing-masing merekodkan penurunan pada negatif 0.6 peratus, negatif 0.3 peratus dan negatif 0.3 peratus.

Carta 9 Inflasi bagi Kumpulan Pendapatan Bawah RM3,000, November 2024 – November 2025

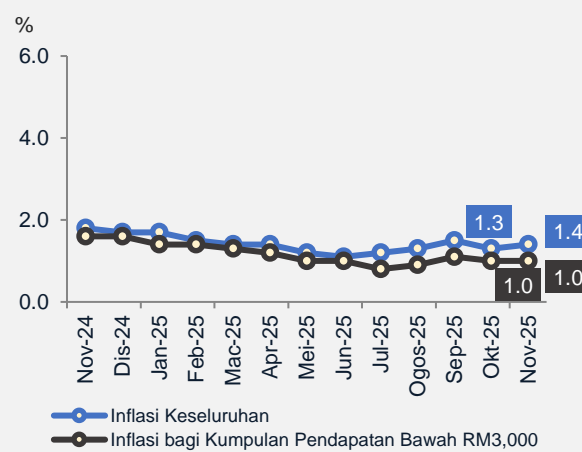

Carta 10 Inflasi Makanan Terpilih bagi Kumpulan Pendapatan Bawah RM3,000, November 2024 – November 2025

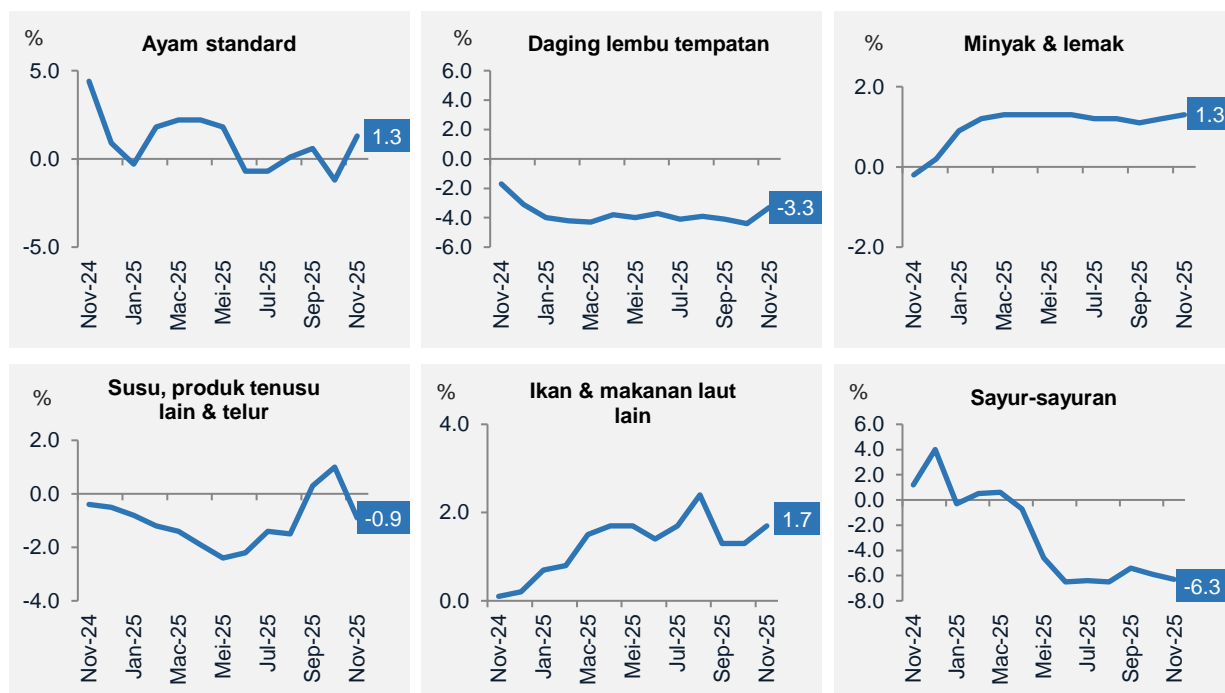

INFLASI MENGIKUT NEGARA TERPILIH

Inflasi Eurozone meningkat perlahan kepada 2.2 peratus pada November 2025 berbanding 2.1 peratus pada Oktober 2025. Inflasi Perkhidmatan meningkat perlahan kepada 3.5 peratus pada November 2025 (Oktober 2025: 3.4%). Manakala, inflasi Tenaga terus kekal pada jajaran negatif pada negatif 0.5 peratus pada November 2025 (Oktober 2025: -0.9%).

Bagi perbandingan dengan negara-negara terpilih di rantau Asia Pasifik, kadar inflasi di Malaysia (1.4%) adalah lebih rendah berbanding inflasi di Philippines. Inflasi Philippines menyederhana kepada 1.5 peratus pada November 2025 berbanding 1.7 peratus pada bulan sebelumnya. Ini disumbangkan oleh peningkatan Minuman Alkohol dan Tembakau, 3.6 peratus (Oktober 2025: 4.0%); Restoran dan Perkhidmatan Penginapan, 2.6 peratus (Oktober 2025: 2.4%); Penjagaan Diri dan Pelbagai Barangan, 2.4 peratus (Oktober 2025: 2.5%) dan Perabot dan Peralatan Rumah, 2.0 peratus (Oktober 2025: 2.4%).

Inflasi Indonesia menyederhana kepada 2.7 peratus pada November 2025 berbanding 2.9 peratus pada Oktober 2025. Ini disumbangkan oleh inflasi Kesihatan dan Pengangkutan masing-masing mencatatkan peningkatan kepada 2.1 peratus dan 0.7 peratus pada November 2025. Manakala, inflasi Komunikasi terus kekal merekodkan penurunan kepada negatif 0.3 peratus pada November 2025.

Inflasi Republic of Korea merekodkan peningkatan kepada 2.4 peratus pada November 2025, berkadar sama seperti bulan sebelumnya. Peningkatan ini didorong terutamanya oleh inflasi Makanan dan Minuman Bukan Alkohol (4.7%); Pelbagai Barangan & Perkhidmatan (4.2%); dan Pengangkutan (3.2%).

Sementara itu, inflasi China pada November 2025 meningkat kepada 0.7 peratus berbanding Oktober 2025 (0.2%). Peningkatan ini disumbangkan oleh Pakaian, 1.9 peratus (Oktober 2025: 1.7%); Kesihatan, 1.6 peratus (Oktober 2025: 1.4%) dan Pendidikan, 0.8 peratus (Oktober 2025: 0.9%). Manakala, inflasi Pengangkutan terus kekal dalam jajaran negatif kepada negatif 2.3 peratus (Oktober 2025: -1.5%)
(Carta 11).

Carta 11 Inflasi bagi Negara Terpilih, November 2024 – November 2025

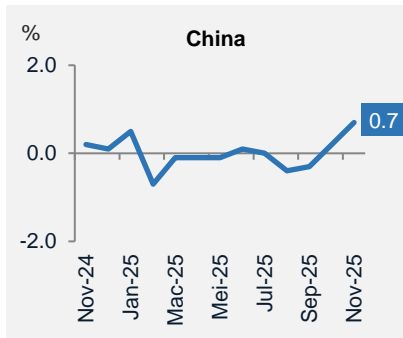
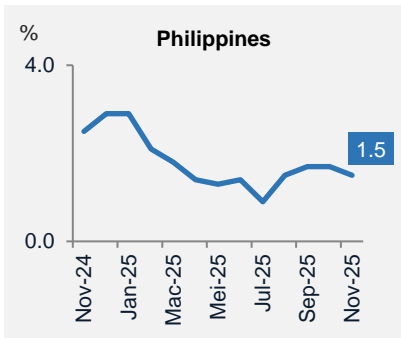
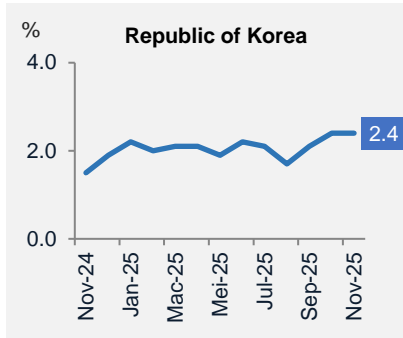
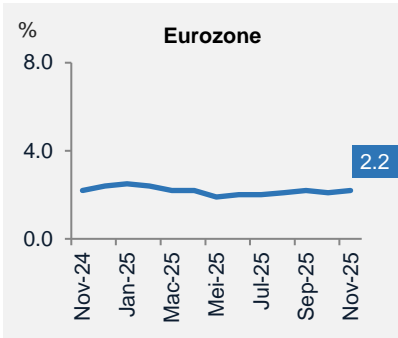
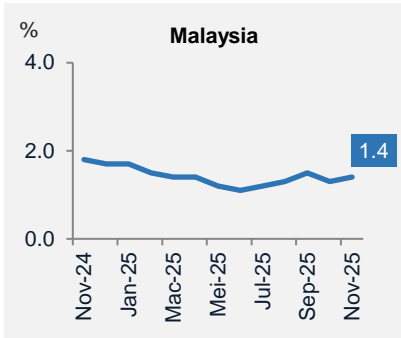

Jadual 8 Perubahan Peratus bagi Indeks Keseluruhan, Indeks Pelarasan Musim dan Indeks Teras mengikut Kumpulan

Kumpulan	Wajaran	Indeks Keseluruhan				Indeks Pelarasan Bermusim		Indeks Teras	
		Indeks	Perubahan Peratus			Indeks	Perubahan Peratus Bulan ke Bulan	Wajaran Indeks Teras	Perubahan Peratus Tahun ke Tahun
			Nov 2025	Nov 2025/ Okt 2025	Nov 2025/ Nov 2024				
Jumlah	100.0	135.1	0.0	1.4	1.4	135.1	0.0	100.0	2.2
Makanan & Minuman	29.8	158.8	0.0	1.5	2.1	159.1	0.1	25.3	2.4
Minuman Alkohol & Tembakau	1.9	177.2	2.1	2.4	0.8	177.2	2.1	-	-
Pakaian & Kasut	2.7	93.0	0.1	-0.1	-0.2	93.0	0.1	3.6	-0.1
Perumahan, Air, Elektrik, Gas & Bahan Api Lain	23.2	130.9	-0.1	0.7	1.7	131.0	-0.3	24.7	2.1
Hiasan, Perkakasan & Penyelenggaraan Isi Rumah	4.3	127.0	0.0	0.2	0.2	127.0	0.0	5.6	0.2
Kesihatan	2.7	132.7	0.0	1.5	1.2	132.7	0.0	3.1	1.4
Pengangkutan	11.3	121.6	0.0	0.2	0.5	121.6	0.0	6.4	2.3
Maklumat & Komunikasi	6.6	89.0	-1.2	-1.3	-4.7	89.0	-1.2	8.5	-1.3
Rekreasi, Sukan & Kebudayaan	3.0	121.1	0.1	1.2	1.2	121.1	0.1	3.9	1.2
Pendidikan	1.3	130.5	0.2	2.6	2.2	130.7	0.2	1.7	2.6
Restoran & Perkhidmatan Penginapan	3.4	158.4	0.1	3.4	3.2	158.4	0.1	4.4	3.4
Insurans & Perkhidmatan Kewangan	4.0	117.0	0.0	5.6	3.3	117.0	0.0	5.3	5.6
Penjagaan Diri, Perlindungan Sosial & Pelbagai Barangan & Perkhidmatan	5.8	134.1	0.1	5.6	4.3	134.1	0.1	7.5	5.6
Bukan Makanan	70.2	125.0	0.0	1.3	1.0	-	-	-	-

MALAYSIA'S INFLATION INCREASED TO 1.4 PER CENT IN NOVEMBER 2025

Malaysia's inflation increased to 1.4 per cent in November 2025 as compared to October 2025 (1.3%) (**Chart 1**). The increase was mainly driven by a higher increase in the group of Education, 2.6 per cent (October 2025: 2.4%); Alcoholic Beverages & Tobacco, 2.4 per cent (October 2025: 0.3%) and Transport, 0.2 per cent (October 2025: -0.1%).

Chart 1 Monthly inflation Malaysia, November 2024 – November 2025

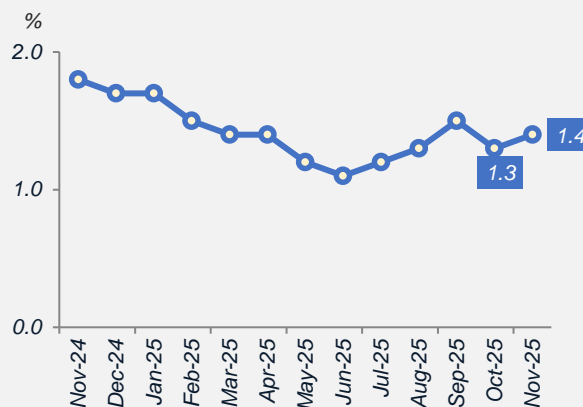

Meanwhile, Housing, Water, Electricity, Gas & Other Fuels, 0.7 per cent (October 2025: 1.1%); Personal Care, Social Protection & Miscellaneous Goods & Services, 5.6 per cent (October 2025: 6.0%) and Furnishings, Household Equipment & Routine Household Maintenance, 0.2 per cent (October 2025: 0.3%) recorded a slower increase as compared to the previous month. In addition, Insurance & Financial Services (5.6%); Restaurant & Accommodation Services (3.4%); Food & Beverages (1.5%); Health (1.5%) and Recreation, Sport & Culture (1.2%) remained at the same rate as recorded in October 2025. However, Information & Communication and Clothing & Footwear remained in negative territory at negative 1.3 per cent and negative 0.1 per cent respectively.

The headline inflation for the period of January to November 2025 increased slower to 1.4 per cent as against 1.8 per cent recorded in the same period of 2024. The increase was attributed by the slower increase in Housing, Water, Electricity, Gas & Other Fuels (1.7%); Recreation, Sport & Culture (1.2%); Health (1.2%); Transport (0.5%) and Furnishings, Household Equipment & Routine Household Maintenance (0.2%). However, Personal Care, Social Protection & Miscellaneous Goods & Services (4.3%); Insurance & Financial Services (3.3%); Restaurant & Accommodation Services (3.2%); Education (2.2%); Food & Beverages (2.1%) and Alcoholic Beverages & Tobacco (0.8%) recorded a higher increase as compared to the same period of 2024. Meanwhile, Information & Communication and Clothing & Footwear recorded a decline at negative 4.7 per cent and negative 0.2 per cent respectively.

The monthly headline inflation in November 2025 did not record any increase as compared to the previous month (October 2025: -0.1%). Although there were increases in the group of Alcoholic Beverages & Tobacco (2.1%); Education (0.2%), followed by Restaurant & Accommodation Services; Personal Care, Social Protection & Miscellaneous Goods & Services; Recreation, Sport & Culture and Clothing & Footwear increased at 0.1 per cent respectively. However, the monthly inflation was offset by the decrease in Information & Communication, negative 1.2 per cent (October 2025: 0.0%) and Housing, Water, Electricity, Gas & Other Fuels, negative 0.1 per cent (October 2025: -0.5%). Meanwhile, Food & Beverages; Transport; Health; Furnishings, Household Equipment & Routine Household Maintenance and Insurance & Financial Services did not record any increase in November 2025.

Chart 2 Inflation by Group, October 2025 & November 2025

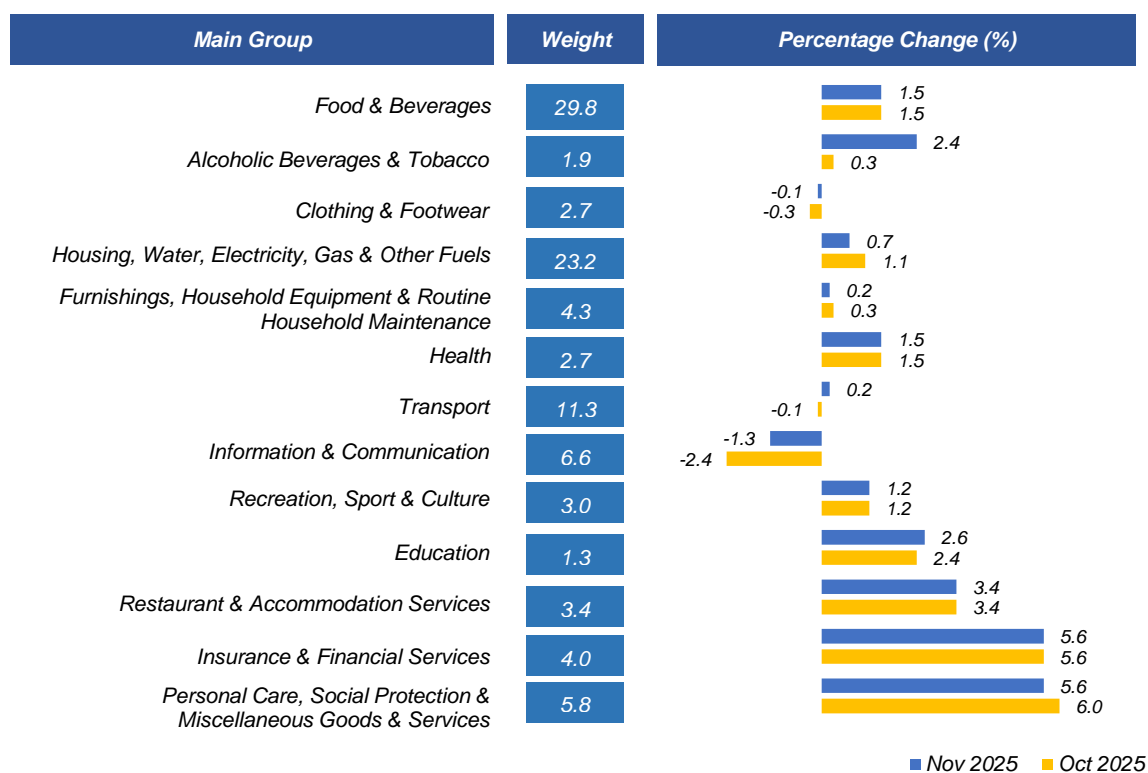

Core Inflation

Core inflation measures changes in the prices of all goods and services, excluding volatile prices of items for fresh food as well as administered prices of goods by the government. Core inflation in November 2025 remained at 2.2 per cent, the same rate as recorded in the previous month (**Chart 3**).

The increase was driven by an increase in Personal Care, Social Protection & Miscellaneous Goods & Services (5.6%); Insurance & Financial Services (5.6%);

Restaurant & Accommodation Services (3.4%); Education (2.6%); Food & Beverages (2.4%); Transport (2.3%) and Housing, Water, Electricity, Gas & Other Fuels (2.1%). Meanwhile, Information & Communication and Clothing & Footwear recorded a decrease to negative 1.3 per cent and negative 0.1 per cent respectively

Chart 3 Malaysia Inflation, CAore Inflation and Inflation without Fuel, November 2024 – November 2025

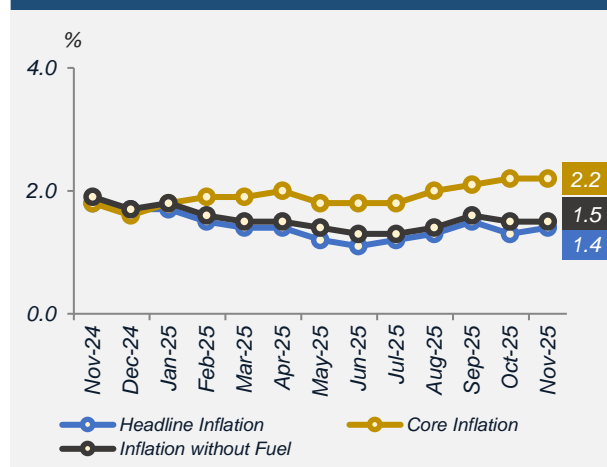

Inflation without Fuel

Inflation without Fuel in November 2025 remained at 1.5 per cent, the same rate as recorded in the previous month (**Chart 3**). Inflation without Fuel covers all goods and services except Unleaded petrol RON95, Unleaded petrol RON97 and Diesel.

OVERALL PERFORMANCE YEAR-ON-YEAR

About 61.1 per cent of items (350 out of 573) recorded price increases. Nonetheless, out of this total, 342 items (97.7%) registered an increase of less than or equal to 10 per cent, while 8 items recorded increases of more than 10 per cent in November 2025. However, 184 items (32.1%) showed a decline and 39 items remained unchanged. To a certain extent, the price of administered items has eased the inflation rate in November 2025. Among the administered items that remained unchanged as compared to the same month of the previous year include Cooking gas (tank) for domestic use and Government hospital medical expenses. Among the goods that showed increases were Jewellery of gold (42.0%), Coconuts grated (21.0%), Fresh coconut milk (21.2%), Lemon (18.9%) and Plumbing (14.7%) **(Chart 4)**.

Chart 4 Inflation by Quadrant, October 2025 & November 2025

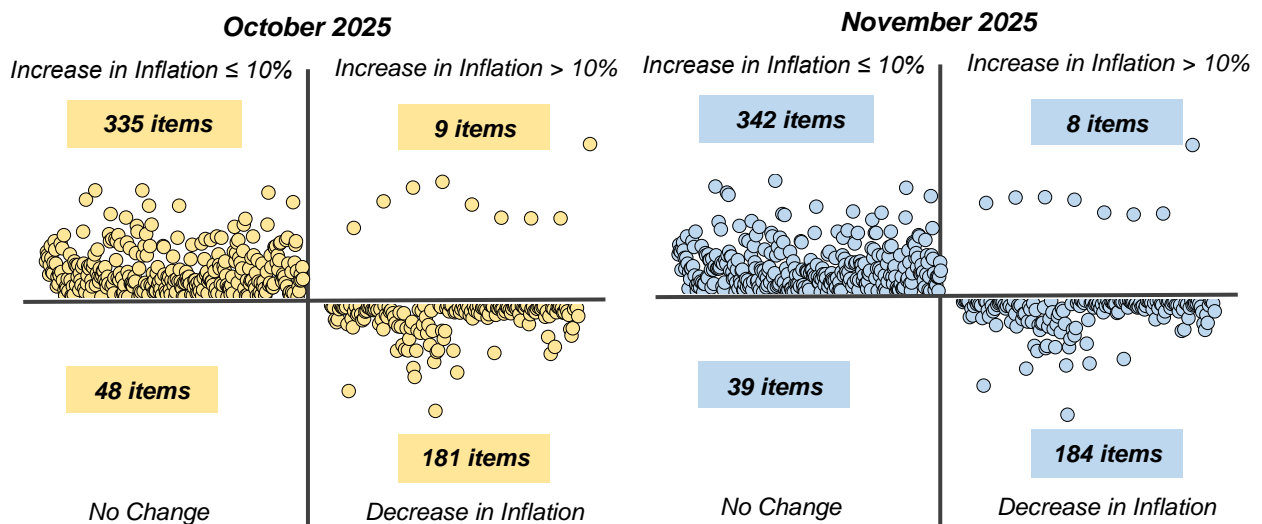

Chart 5 Distribution of Inflation for Food and Non-Food that Increased ≤10%, October 2025 & November 2025

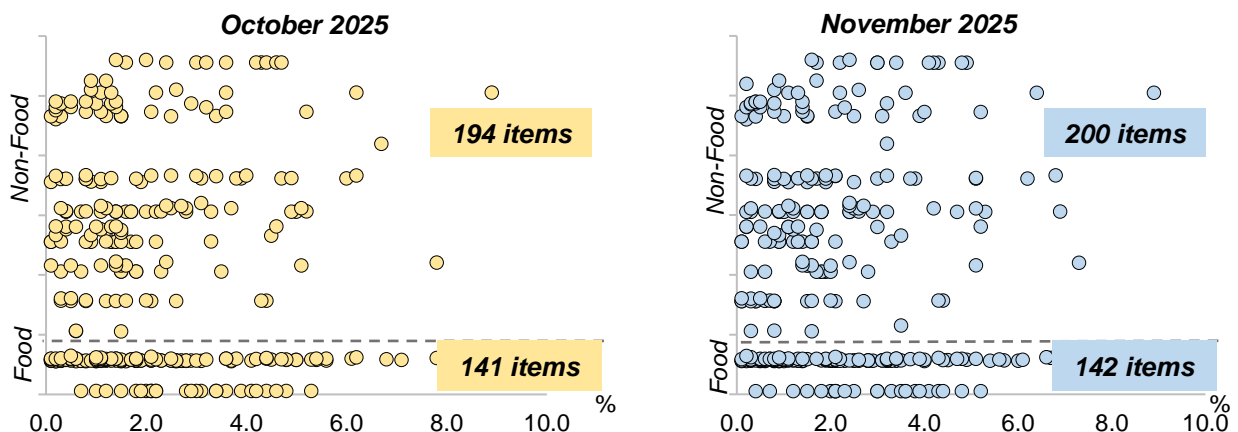

Chart 5 shows the distribution of inflation of Food and Non-Food in November 2025 as compared to October 2025 for the range of increase 10 per cent or below. From the 342 items that increased 10 per cent or below, 142 items were Food. Among them were Salmon (9.0%), Grouper (8.5%), Instant malt drink (6.6%), Guava (6.1%) and Capsicum (5.6%). Meanwhile, 200 items were Non-Food such as Tissue paper (8.2%), Water bill (7.3%), Adhesive/non-adhesive bandages (6.9%), Air fares for international travel (6.8%), Wheel balancing/alignment (6.2%) and Hair cutting & dressing for women (5.5%).

INFLATION OF MAIN GROUP

Food & Beverages

Food & Beverages group which contributes 29.8 per cent of total Consumer Price Index (CPI) weight increased at 1.5 per cent the same rate as recorded in October 2025. Out of 247 Food items, 147 items (59.5%) recorded increases as compared to November 2024.

The subgroup of Food away from home which recorded a slower increase to 2.8 per cent as against 2.9 per cent in October 2025 was the main contributor to the increase of this group. In addition, the subgroup of Food at home recorded an increase to 0.1 per cent as compared to the previous month also attributed to the increase of inflation in the Food & Beverages group (**Chart 6**). Among the subgroup of Food away from home items that recorded a slower increase were Local Cakes (5.2%), Roasted pork rice (4.3%), Cooked vegetables (2.5%), Martabak (3.9%) and Western food-chicken (0.4%).

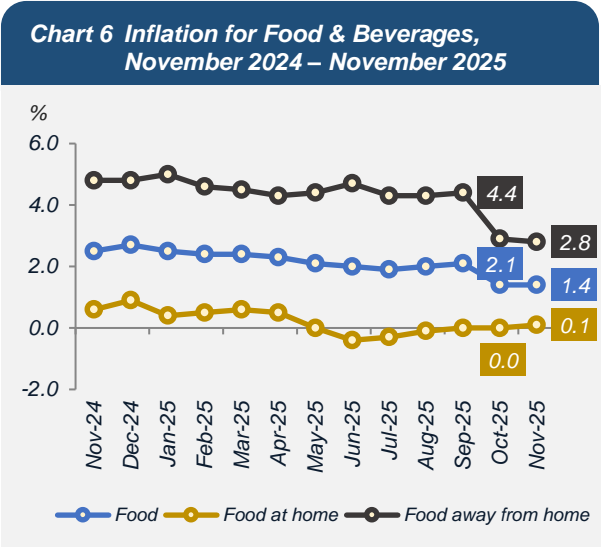

Table 1 Inflation for Subgroup of Food & Beverages

Group/ Subgroup/ Expenditure Class	Index		Percentage Change (%)	
	Oct 2025	Nov 2025	Nov 2025/ Oct 2025	Nov 2025/ Nov 2024
Food & Beverages	158.8	158.8	0.0	1.5
Food	160.1	160.1	0.0	1.4
Food away from home	178.9	178.8	-0.1	2.8
Food at home	147.2	147.3	0.1	0.1
Cereals & cereal products	124.6	124.8	0.2	-0.5
Meat	149.0	150.6	1.1	0.7
Fish & other seafood	167.7	167.7	0.0	2.1
Milk, other dairy products & eggs	145.2	143.0	-1.5	-1.0
Oils & fats	128.9	128.9	0.0	1.3
Fruits & nuts	148.1	147.8	-0.2	0.9
Vegetables	144.2	144.0	-0.1	-6.1
Sugar, confectionery & desserts	146.2	146.3	0.1	0.8
Ready-made food & other food products n.e.c.	164.0	164.2	0.1	2.2
Non-alcoholic beverages	129.9	130.2	0.2	3.7
Fruit & vegetable juices	120.2	120.1	-0.1	-0.4
Coffee & coffee substitutes	134.1	134.4	0.2	5.3
Tea	123.8	123.9	0.1	0.0
Cocoa drinks	131.9	132.4	0.4	2.9
Water	122.4	122.4	0.0	-0.9
Soft drinks	120.3	120.4	0.1	1.3
Other non-alcoholic beverages	147.0	147.1	0.1	10.2

Inflation for the subgroup of Food at home in November 2025 increased to 0.1 per cent as compared to October 2025 (0.0%). The increase was contributed by the increased in the subgroup of Fish & other seafood (2.1%); Oils & fats (1.3%); Fruits & nuts (0.9%); Sugar, confectionery & desserts (0.8%) and Meat (0.7%). However, there were several expenditure classes that recorded a decrease, namely Vegetables (-6.1%); Milk, other dairy products & eggs (-1.0%) and Cereals & cereal products (-0.5%) (**Table 1**).

The expenditure class of Meat recorded an increase of 0.7 per cent in November 2025 as against to October 2025 (-0.7%). The increase was contributed by the incline in Pork, 3.4 per cent (October 2025: 3.1%) and Local lamb, 3.2 per cent (October 2025: 2.8%). In addition, Chicken as the largest component comprised of 32.6 per cent in the expenditure class of Meat also recorded an increase to 1.4 per cent as against negative 1.3 per cent in October 2025. The average price of Standard chicken Malaysia in November 2025 were at RM10.57 per kilogramme as compared to RM10.41 per kilogramme in November 2024 (October 2025: RM10.35). Meanwhile, the average price of Standard chicken in Peninsular Malaysia were at RM9.87 per kilogramme as compared to RM9.69 per kilogramme in November 2024 (October 2025: RM9.59). However, Local beef and Chicken parts (frozen)

remained in the negative territory at negative 3.3 per cent and negative 1.2 per cent respectively. On a monthly basis, the expenditure class of Meat recorded an increase to 1.1 per cent as compared to October 2025 (0.1%). Chicken contributed to an increase of 2.8 per cent as against October 2025 (0.6%). In addition, Local lamb, Pork and Duck also recorded an increase at 0.2 per cent respectively.

The expenditure class for Vegetables continued to record a decrease to negative 6.1 per cent as against October 2025 (-6.0%). Among the Vegetables that showed year-on-year decrease were Cauliflower, negative 10.2 per cent (October 2025: -8.9%); Mustard, negative 9.6 per cent (October 2025: -12.6%); Japanese mustard, pak choy, negative 9.2 per cent (October 2025: -14.4%) and Cabbage, negative 9.2 per cent (October 2025: -8.1%). On a monthly basis, this expenditure class declined to negative 0.1 per cent as compared to 0.1 per cent in October 2025. Among the Vegetables that showed month-on-month decrease were Cauliflower, negative 6.3% (October 2025: 3.9%); Tomatoes, negative 5.2% (October 2025: 4.1%); Cucumber, negative 5.1% (October 2025: 0.7%); Broccoli, negative 4.2% (October 2025: 0.9%) and Angle gourd, negative 2.9% (October 2025: 2.0%).

Inflation of the expenditure class of Milk, other dairy products & eggs recorded a decline to negative 1.0 per cent as against to October 2025 (0.6%). The decrease was contributed by the decrease in the expenditure subclass of Other milk & cream (-3.0%); Raw & whole milk (-1.3%) and Chicken's eggs (-0.5%). On a monthly basis, the expenditure class of Milk, other dairy products & eggs recorded a decline to negative 1.5 per cent as compared to October 2025 (0.5%).

In addition, the expenditure class of Fish & other seafood showed an increase to 2.1 per cent as against 1.7 per cent recorded October 2025. Among the expenditure subclass that recorded an increase were Fish, live, fresh, chilled or frozen (2.4%); Other seafood, live, fresh, chilled or frozen (2.0%) and Fish preparations (1.5%). On a monthly basis, this expenditure class did not record any increase a compared to October 2025.

Housing, Water, Electricity, Gas & Other Fuels

Table 2 Inflation for Subgroup of Housing, Water, Electricity, Gas & Other Fuels

Group/ Subgroup	Index		Percentage Change (%)	
	Oct 2025	Nov 2025	Nov 2025 / Oct 2025	Nov 2025 / Nov 2024
Housing, Water, Electricity, Gas & Other Fuels	131.0	130.9	-0.1	0.7
Actual rental for housing	136.8	137.2	0.3	1.9
Maintenance, repair & security of dwelling	145.0	145.0	0.0	5.0
Water supply & miscellaneous services relating to dwelling	149.4	148.8	-0.4	6.1
Electricity, gas & other fuels	91.3	89.4	-2.1	-10.3

Inflation for the group of Housing, Water, Electricity, Gas & Other Fuels moderated to 0.7 per cent in November 2025 as compared to 1.1 per cent in October 2025. The subgroup of Water supply & miscellaneous services relating to dwelling (6.1%); Maintenance, repair & security of dwelling (5.0%) and Actual rental for housing (1.9%) recorded increases as compared to October 2025. Nevertheless, the inflation of this group was offset by the subgroup of Electricity, gas & other fuels which remained in the negative territory at negative 10.3 per cent as compared to October 2025 (-8.4%) (**Table 2**).

The decrease in the subgroup was due to the Automatic Fuel Adjustment (AFA) revised rate imposed on domestic users in Peninsular Malaysia for consumption of more 600 kilowatt hours (kWh), which will receive a rebate of 8.91 cents/kWh for the period between 1st to 30th November 2025 as compared with the AFA applied for the period between 1st to 31st October 2025 (6.50 cents/kWh). This adjustment impacted the average electricity tariff as compared to the previous period. However, domestic users consuming 600 kWh and below remained unaffected. In addition, the state government of Terengganu bear a water subsidy of 30 per cent for domestic band 2 consumers (21-35 cubic metres) and 15 per cent for domestic band 3 consumers (over 35 cubic metres) from November onwards, to a certain extent contributed to the decrease in this subgroup.

Transport

Table 3 Inflation for Subgroup of Transport

Group/ Subgroup	Index		Percentage Change (%)	
	Oct 2025	Nov 2025	Nov 2025 / Oct 2025	Nov 2025 / Nov 2024
Transport	121.6	121.6	0.0	0.2
Purchase of vehicles	97.2	97.1	-0.1	0.9
Operation of personal transport equipment	126.6	126.8	0.2	-0.2
Public transport services	119.5	117.9	-1.3	2.6
Transport services of goods	122.1	122.5	0.3	-1.0

Inflation for the group of Transport increased to 0.2 per cent in November 2025 as compared to negative 0.1 per cent in October 2025. The increase was attributed by the increase in Public transport services (2.6%) and Purchase of vehicles (0.9%). However, subgroup of Transport services of goods and Operation of personal transport equipment recorded a decrease to negative 1.0 per cent and negative 0.2 per cent respectively, and to a certain extent offset the inflation of this group from increase further (**Table 3**).

The average price of Diesel in Peninsular Malaysia increased to RM3.05 per litre (November 2024: RM2.95 per litre), while, the average price of Unleaded petrol RON97 increased to RM3.24 per litre (November 2024: RM3.19 per litre). The decrease in fuel prices was in line with the decrease in Brent crude oil to US\$63.61 per barrel as compared to November 2024 (US\$74.40 per barrel) (**Table 4**).

Table 4 Average Price and Year-on-Year Percentage Change of Fuels, November 2024 – November 2025

Year	Month	Crude oil, Brent		Unleaded petrol RON97		Unleaded petrol RON95		Unleaded petrol RON95 (BUDI95)		Diesel (Peninsular Malaysia)		Diesel (Sabah, Sarawak & W.P. Labuan)	
		US\$/ Barrel	%	RM/ Litre	%	RM/ Litre	%	RM/ Litre	%	RM/ Litre	%	RM/ Litre	%
2024	Nov	74.40	-10.6	3.19	-8.1	2.05	0.0			2.95	37.2	2.15	0.0
	Dec	73.83	-5.2	3.21	-7.5	2.05	0.0			2.95	37.2	2.15	0.0
2025	Jan	79.21	-1.3	3.33	-4.0	2.05	0.0			3.06	42.3	2.15	0.0
	Feb	75.16	-10.3	3.43	-1.2	2.05	0.0			3.18	47.9	2.15	0.0
	Mar	72.57	-15.1	3.33	-4.0	2.05	0.0			3.08	43.3	2.15	0.0
	Apr	67.75	-24.8	3.25	-6.3	2.05	0.0			2.95	37.2	2.15	0.0
	May	64.21	-21.7	3.11	-10.4	2.05	0.0			2.81	30.7	2.15	0.0
	Jun	71.45	-13.5	3.11	-10.4	2.05	0.0			2.78	-7.0	2.15	0.0
	Jul	70.95	-16.8	3.20	-7.8	2.05	0.0			2.89	-13.7	2.15	0.0
	Aug	68.20	-15.7	3.15	-9.2	2.05	0.0			2.90	-11.3	2.15	0.0
	Sep	67.95	-8.5	3.19	-2.7	2.05	0.0			2.91	-4.3	2.15	0.0
	Oct	64.65	-14.6	3.18	-0.3	2.60	-2.4	1.99	-2.9	2.92	-1.0	2.15	0.0
	Nov	63.61	-14.5	3.24	1.6	2.00	-2.4			3.05	3.3	2.15	0.0

W.P.: Wilayah Persekutuan

Starting from 30th September 2025, Malaysia has transitioned to a targeted petrol subsidy system for RON95 petrol, known as BUDI MADANI RON95 (BUDI95) with over 16 million Malaysians aged 16 and above with a valid MyKad and active driving licence are eligible to enjoy subsidised RON95 petrol at RM1.99 per litre as compared to the current market price of RM2.60 per litre. The impact of the implementation of BUDI95 is reflected in the inflation of this group which recorded a decline in October 2025.

INFLATION BY STATE

Most states recorded increases below the national inflation rate of 1.4 per cent with Kelantan recording the lowest inflation (0.2%) in November 2025. However, five states recorded an increase of above or equal to the national inflation level namely Johor (1.9%), Negeri Sembilan (1.9%), Wilayah Persekutuan Kuala Lumpur (1.7%), Selangor (1.6%) and Pahang (1.4%).

All states registered an increase in the inflation of Food & Beverages with Kelantan recording the lowest inflation (-0.3%). Concurrently, seven states recorded an increase over the national inflation of Food & Beverages at 1.5 per cent. Among the states that recorded a higher increase were Negeri Sembilan (3.3%), Melaka (2.4%), Pahang (2.3%), Wilayah Persekutuan Kuala Lumpur (2.1%), Wilayah Persekutuan Labuan (2.1%), Johor (2.0%), and Wilayah Persekutuan Putrajaya (1.7%), while, other states showed an increase of below or equal to the national inflation of Food & Beverages (**Chart 7**).

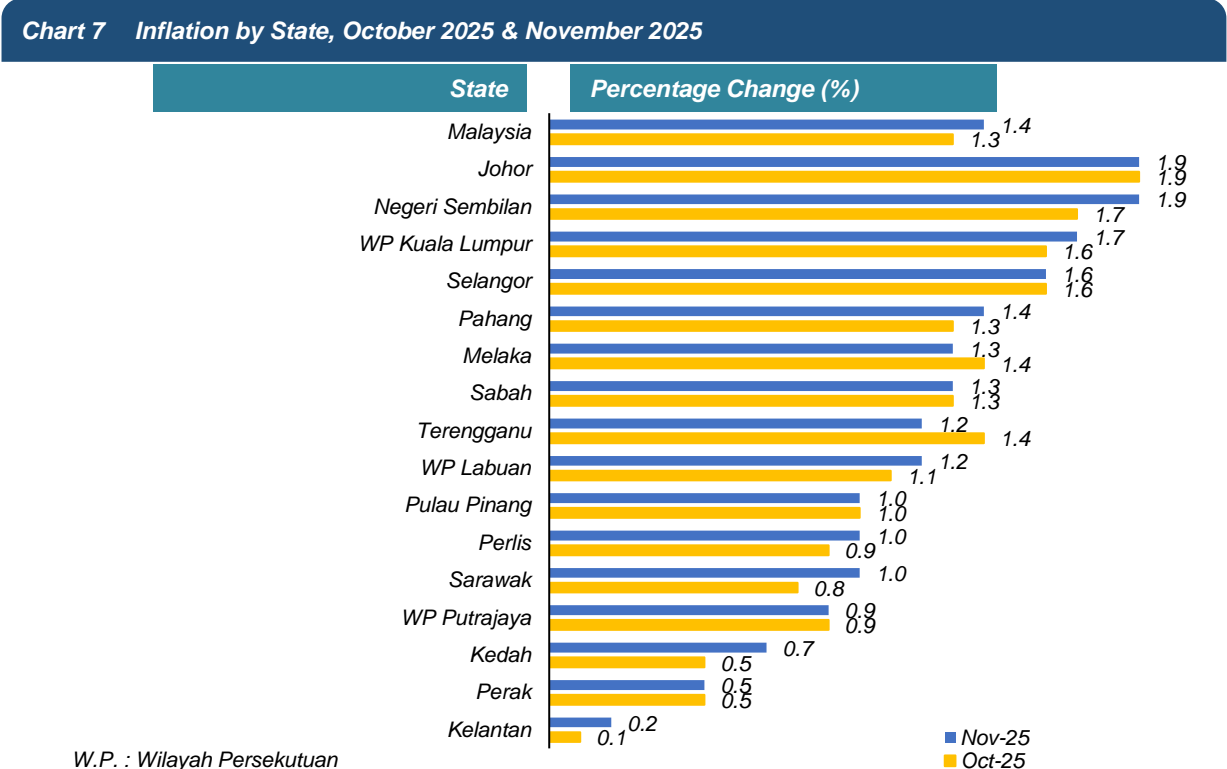

INFLATION FOR URBAN AND RURAL

Inflation for Urban increased slower to 1.5 per cent in November 2025, mainly attributed by the group of Personal Care, Social Protection & Miscellaneous Goods & Services (5.7%); Insurance & Financial Services (5.7%); Restaurant & Accommodation Services (3.5%); Education (2.7%); Alcoholic Beverages & Tobacco (2.4%); Food & Beverages (1.6%) and Health (1.5%). On a monthly basis, inflation for Urban does not record an increase (0.0%) as compared to October 2025 (-0.1%).

Chart 8 Inflation for Urban and Rural, Malaysia, November 2024 – November 2025

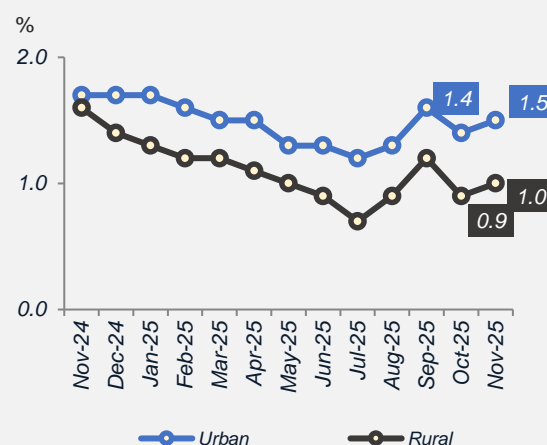

The inflation for Rural increased slower to 1.0 per cent in November 2025 as compared to October 2025 (0.9%). This was mainly contributed by the increase in Personal Care, Social Protection & Miscellaneous Goods & Services (5.4%); Insurance & Financial Services (4.6%); Restaurant & Accommodation Services (2.3%); Alcoholic Beverages & Tobacco (2.1%); Health (1.3%); Education (1.3%) and Food & Beverages (1.0%). On a monthly basis, inflation for Rural increased to 0.1 per cent in November 2025 as compared to negative 0.2 per cent in October 2025 (**Chart 8**).

Table 7 Index and Inflation of Urban & Rural Area by Main Group, October 2025 & November 2025

Main Group	Urban				Rural			
	Oct 2025		Nov 2025		Oct 2025		Nov 2025	
	Index	%	Index	%	Index	%	Index	%
Total	136.1	1.4	136.1	1.5	129.8	0.9	129.9	1.0
Food & Beverages	162.7	1.6	162.7	1.6	144.7	1.0	144.6	1.0
Alcoholic Beverages & Tobacco	172.3	0.5	175.7	2.4	175.9	-0.5	180.5	2.1
Clothing & Footwear	91.2	-0.1	91.2	-0.1	99.2	-0.6	99.6	0.0
Housing, Water, Electricity, Gas & Other Fuels	132.0	1.1	131.9	0.7	125.5	0.9	125.4	0.6
Furnishings, Household Equipment & Routine Household Maintenance	128.9	0.3	128.9	0.2	117.8	0.2	117.9	0.2
Health	134.2	1.5	134.3	1.5	126.7	1.4	126.8	1.3
Transport	122.5	0.0	122.5	0.2	117.2	-0.7	117.3	-0.6
Information & Communication	89.3	-2.6	88.3	-1.3	94.7	-1.3	93.8	-0.6
Recreation, Sport & Culture	121.4	1.3	121.5	1.3	117.3	0.1	117.3	0.0
Education	131.7	2.6	131.9	2.7	120.5	1.3	120.5	1.3
Restaurant & Accommodation Services	161.3	3.5	161.6	3.5	141.1	2.2	141.2	2.3
Insurance & Financial Services	116.5	5.7	116.5	5.7	118.2	4.6	118.2	4.6
Personal Care, Social Protection & Miscellaneous Goods & Services	134.2	6.1	134.3	5.7	132.7	5.8	132.8	5.4

INFLATION FOR INCOME GROUP BELOW RM3,000

The inflation for the income group below RM3,000 remained at 1.0 per cent in November 2025, the same rate as recorded in the previous month (**Chart 9**). The increase was contributed by the incline in the Personal Care, Social Protection & Miscellaneous Goods & Services group to 4.2 per cent, followed by Restaurant & Accommodation Services (3.6%); Insurance & Financial Services (2.7%); Alcoholic Beverages & Tobacco (2.6%); Education (2.6%); Health (1.5%); Food & Beverages (1.1%);

Housing, Water, Electricity, Gas & Other Fuels (0.8%); Recreation, Sport & Culture (0.5%) and Furnishings, Household Equipment & Maintenance Household Equipment (0.0%). Meanwhile, Information & Communication, Clothing & Footwear and Transport recorded a decline at negative 0.6 per cent, negative 0.3 per cent and negative 0.3 per cent respectively.

Chart 9 Inflation for Income Group Below RM3,000, November 2024 – November 2025

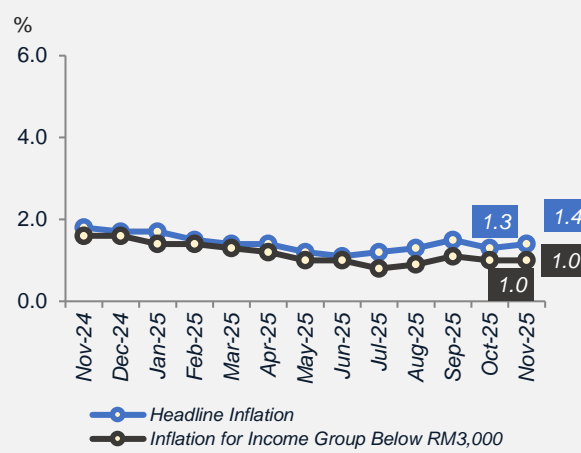
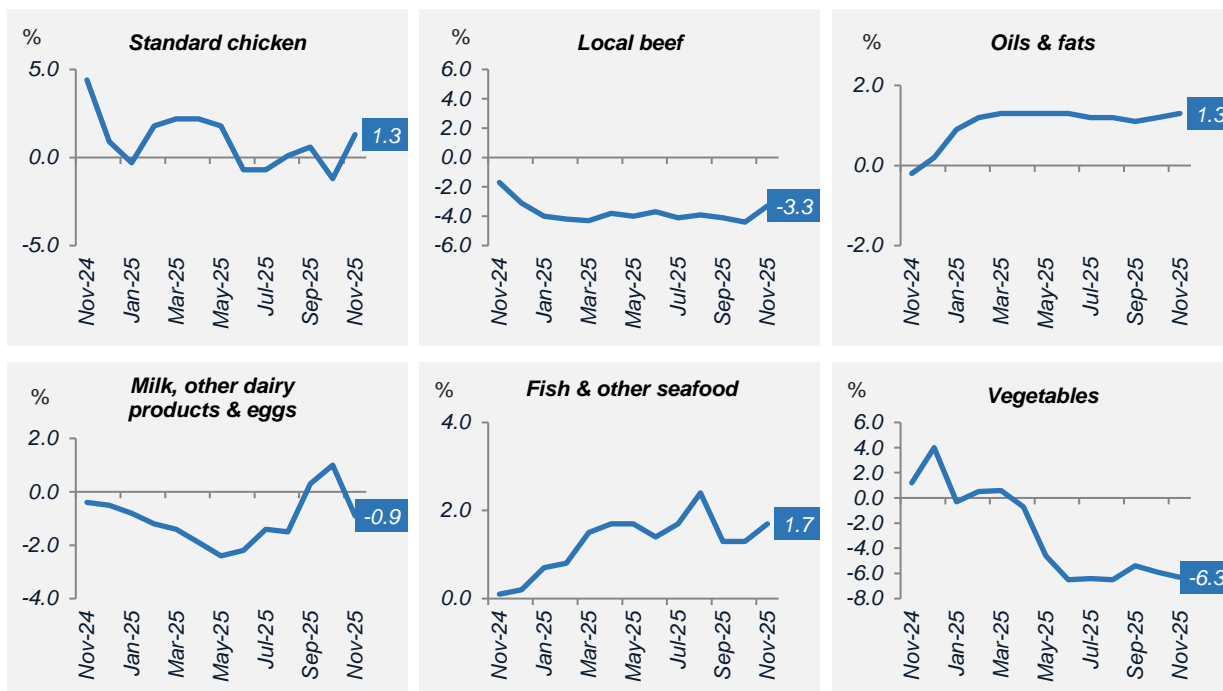

Chart 10 Selected Food Inflation for Income Group Below RM3,000, November 2024 – November 2025



INFLATION BY SELECTED COUNTRIES

Inflation in Eurozone increased slower to 2.2 per cent in November 2025 as compared to 2.1 per cent in October 2025. Inflation for Services increased slower to 3.5 per cent in November 2025 (October 2025: 3.4%). Meanwhile, inflation for Energy continued to remain in the negative territory at negative 0.5 per cent in November 2025 (October 2025: -0.9%).

In comparison to selected countries in the Asia Pacific region, inflation rate in Malaysia (1.4%) was lower than the inflation in the Philippines. The inflation in the Philippines moderated at 1.5 per cent in November 2025 as compared to 1.7 per cent in the previous month. This was contributed by the increase in Alcoholic Beverages and Tobacco, 3.6 per cent (October 2025: 4.0%); Restaurant and Accommodation Services, 2.6 per cent (October 2025: 2.4%); Personal Care and Miscellaneous Goods, 2.4 per cent (October 2025: 2.5%) and Furnishings and Household Equipment, 2.0 per cent (October 2025: 2.4%).

The inflation for Indonesia moderated to 2.7 per cent in November 2025 as compared to 2.9 per cent in October 2025. This was contributed by the inflation in Health and Transport recorded an increase to 2.1 per cent and 0.7 per cent in November 2025 respectively. Meanwhile, inflation for Communication continued to record a decrease to negative 0.3 per cent in November 2025.

The inflation of Republic of Korea recorded an increase to 2.4 per cent in November 2025, the same rate as recorded in the previous month. The increase was mainly driven by the inflation of Food & non-alcoholic beverages (4.7%); Miscellaneous Goods & Services (4.2%); and Transport (3.2%).

On the other hand, China's inflation in November 2025 increased to 0.7 per cent as compared to October 2025 (0.2%). The increase was contributed by Clothing, 1.9 per cent (October 2025: 1.7%); Health, 1.6 per cent (October 2025: 1.4%) and Education, 0.8 per cent (October 2025: 0.9%). Meanwhile, Transport continued to remain in the negative territory at negative 2.3 per cent (October 2025: -1.5%)
(Chart 11).

Chart 11 Inflation for Selected Countries, November 2024 – November 2025

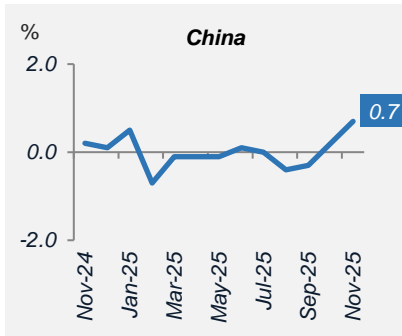
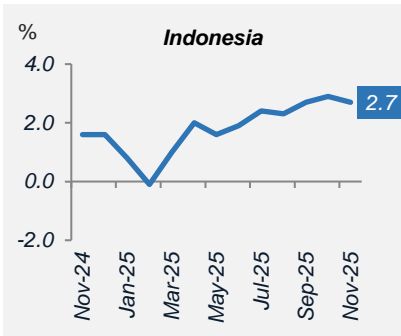
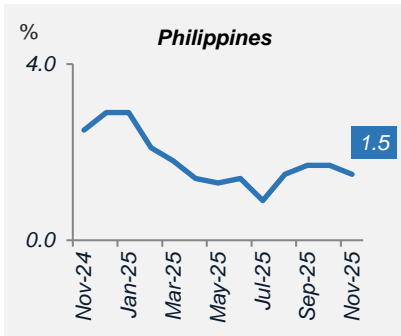
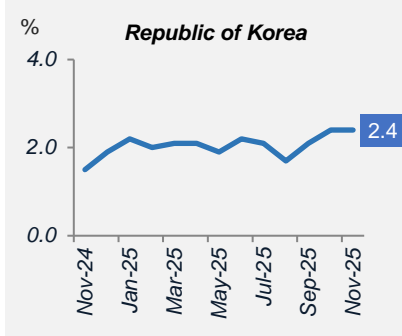
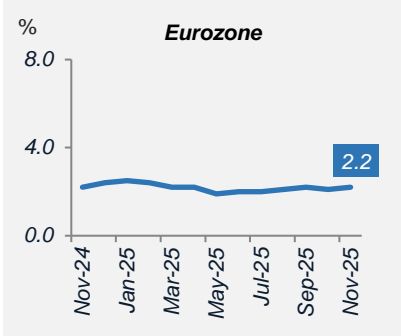
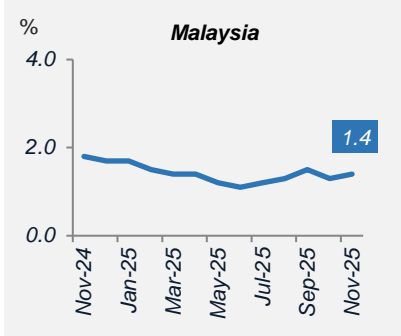

Table 8 Percentage Change of Headline CPI, Seasonally Adjusted Index and Core Index by Group

Group	Weight	Headline CPI				Seasonally Adjusted Index		Core Index	
		Index	Percentage Change			Index	Month-on-Month Percentage Change	Core Index Weight	Year-on-Year Percentage Change
		Nov 2025	Nov 2025/ Oct 2025	Nov 2025/ Nov 2024	Jan-Nov 2025/2024	Nov 2025	Nov 2025/ Oct 2025		Nov 2025/ Nov 2024
Total	100.0	135.1	0.0	1.4	1.4	135.1	0.0	100.0	2.2
Food & Beverages	29.8	158.8	0.0	1.5	2.1	159.1	0.1	25.3	2.4
Alcoholic Beverages & Tobacco	1.9	177.2	2.1	2.4	0.8	177.2	2.1	-	-
Clothing & Footwear	2.7	93.0	0.1	-0.1	-0.2	93.0	0.1	3.6	-0.1
Housing, Water, Electricity, Gas & Other Fuels	23.2	130.9	-0.1	0.7	1.7	131.0	-0.3	24.7	2.1
Furnishings, Household Equipment & Routine Household Maintenance	4.3	127.0	0.0	0.2	0.2	127.0	0.0	5.6	0.2
Health	2.7	132.7	0.0	1.5	1.2	132.7	0.0	3.1	1.4
Transport	11.3	121.6	0.0	0.2	0.5	121.6	0.0	6.4	2.3
Information & Communication	6.6	89.0	-1.2	-1.3	-4.7	89.0	-1.2	8.5	-1.3
Recreation, Sport & Culture	3.0	121.1	0.1	1.2	1.2	121.1	0.1	3.9	1.2
Education	1.3	130.5	0.2	2.6	2.2	130.7	0.2	1.7	2.6
Restaurant & Accommodation Services	3.4	158.4	0.1	3.4	3.2	158.4	0.1	4.4	3.4
Insurance & Financial Services	4.0	117.0	0.0	5.6	3.3	117.0	0.0	5.3	5.6
Personal Care, Social Protection & Miscellaneous Goods & Services	5.8	134.1	0.1	5.6	4.3	134.1	0.1	7.5	5.6
Non-Food	70.2	125.0	0.0	1.3	1.0	-	-	-	-

**PURATA HARGA,
MALAYSIA & NEGERI**

*AVERAGE PRICE,
MALAYSIA & STATE*

Muka surat ini sengaja dibiarkan kosong
This page is deliberately left blank

No.	Item Terpilih	Unit	Malaysia	Johor	Kedah	Kelantan	Melaka	Negeri Sembilan	Unit	Selected Items
Sayur-sayuran										
Vegetables										
1	Bayam Hijau	Kg	5.73	5.35	4.68	6.24	4.55	4.73	Kg	Green Spinach
2	Bendi	Kg	8.79	9.71	8.19	8.44	8.04	8.11	Kg	Lady's Fingers
3	Petola	Kg	6.66	6.76	5.69	6.34	6.51	7.16	Kg	Angel Gourd
4	Bawang Besar, India	Kg	4.57	4.14	4.62	3.90	3.52	3.59	Kg	Onions Big, India
5	Bawang Putih	Kg	11.36	11.55	11.61	10.61	12.04	11.85	Kg	Garlic
6	Cili Padi Burung (Import)	200 gm	2.83	2.78	2.48	2.73	2.64	3.71	200 gm	Bird's Eye Chilli (Import)
7	Cili Merah (Kulai)	Kg	17.04	15.16	14.60	16.21	14.84	13.75	Kg	Red Chilli (Kulai)
8	Cili Merah (Minyak)	Kg	15.05	13.94	14.01	14.99	13.07	12.71	Kg	Red Chilli (Minyak)
9	Kacang Panjang	Kg	7.58	8.42	6.33	8.67	7.35	7.54	Kg	Long Beans
10	Kacang Buncis	Kg	11.42	11.86	10.55	10.96	11.86	12.54	Kg	French Beans
11	Kubis Bulat	Kg	4.96	5.54	4.76	4.59	5.16	4.71	Kg	Round Cabbage
12	Kubis Bunga	Kg	11.07	10.96	9.22	9.69	6.50	8.34	Kg	Cauliflower
13	Lobak Merah	Kg	4.67	4.52	3.92	4.48	4.33	3.76	Kg	Carrot
14	Sawi Jepun	Kg	6.38	6.55	4.90	6.17	6.38	6.17	Kg	Siew Pak Choy
15	Tomato	Kg	5.79	5.04	4.65	5.10	5.06	4.36	Kg	Tomato
16	Terung	Kg	7.50	7.71	6.90	6.29	7.93	7.57	Kg	Brinjal
17	Timun	Kg	4.12	4.02	3.71	4.15	4.05	3.73	Kg	Cucumber
18	Kailan	Kg	7.95	7.82	6.74	6.76	7.36	7.47	Kg	Kailan
Buah-Buahan										
Fruits										
19	Epal Fuji	Biji	2.41	2.36	2.11	3.18	2.47	2.35	Each	Apple Fuji
20	Epal Hijau	Biji	1.52	1.57	1.61	1.47	1.42	1.37	Each	Apple Green
21	Epal Merah	Biji	1.66	1.79	1.50	1.47	1.62	1.33	Each	Apple Red
22	Lemon	Biji	2.00	1.75	1.78	2.07	2.09	1.88	Each	Lemon
23	Betik	Kg	5.22	5.30	4.96	5.20	5.77	5.21	Kg	Papaya
24	Nanas	Kg	5.26	3.91	5.33	5.41	5.00	4.40	Kg	Pineapple
25	Pisang Emas	Kg	5.84	5.55	6.46	4.84	5.75	6.60	Kg	Banana, Emas
26	Pisang Berangan	Kg	6.14	5.94	6.45	5.62	6.21	6.15	Kg	Banana, Berangan
27	Tembikai, Tanpa Biji	Kg	3.83	4.02	3.14	3.22	4.23	3.63	Kg	Watermelon, Seedless
28	Tembikai Susu	Kg	6.00	5.69	4.82	3.27	6.83	5.47	Kg	Honeydew
29	Jambu Batu	Kg	7.58	6.98	6.73	6.94	7.50	6.40	Kg	Guava
Kelapa dan Telur										
Coconut & Eggs										
30	Kelapa Parut	Kg	11.75	12.26	13.07	11.57	11.09	11.10	Kg	Coconut Grated
31	Santan	Kg	15.47	13.97	16.55	16.00	16.89	14.04	Kg	Fresh Coconut Milk
32	Telur Ayam Gred A	10 biji	4.50	4.38	4.36	4.28	4.51	4.54	10 each	Hen's Egg Grade A
33	Telur Ayam Gred B	10 biji	4.28	4.26	3.95	3.97	4.32	4.07	10 each	Hen's Egg Grade B
34	Telur Ayam Gred C	10 biji	4.00	3.96	3.76	3.71	3.86	3.77	10 each	Hen's Egg Grade C
Makanan Laut, Ayam dan Daging										
Seafood, Chicken & Meat										
35	Ikan Bawal Hitam	Kg	27.70	26.61	25.89	24.62	28.59	28.02	Kg	Black Pomfret (Fish)
36	Ikan Cencaru	Kg	11.10	10.61	10.24	10.65	11.84	11.21	Kg	Torpedo scad (Fish)
37	Ikan Kembung	Kg	17.40	17.79	15.88	18.45	20.12	17.57	Kg	Indian Mackerel (Fish)
38	Ikan Kerisi	Kg	15.62	15.93	15.00	15.30	19.15	17.24	Kg	Threadfin Bream (Fish)
39	Ikan Merah	Kg	37.43	39.91	45.83	39.50	39.87	38.31	Kg	Red Snapper (Fish)
40	Ikan Selar	Kg	18.03	16.89	16.81	19.50	19.11	16.77	Kg	Yellowtail Scad (Fish)
41	Ikan Selar Kuning	Kg	13.40	13.43	10.75	12.53	14.24	14.41	Kg	Yellow Stripe Scad (Fish)
42	Ikan Tenggiri, Batang	Kg	36.72	34.70	34.00	35.26	36.90	36.96	Kg	Narrow-Barred Spanish Mackerel (Fish)
43	Ikan Tenggiri, Papan	Kg	30.33	32.29	28.00	31.99	38.57	38.90	Kg	Spanish Mackerel (Fish)
44	Ikan Tongkol, Hitam	Kg	13.34	11.48	13.49	12.55	14.64	13.50	Kg	Longtail Tuna (Fish)
45	Ikan Selayang	Kg	12.03	10.58	13.23	9.37	13.19	10.97	Kg	Sardine (Fish)
46	Ikan Siakap	Kg	20.27	19.99	18.95	20.27	20.66	17.94	Kg	Barramundi (Fish)
47	Udang (8-12 sm)	Kg	33.13	31.80	31.55	31.71	35.17	30.78	Kg	Prawn (8 - 12 cm)
48	Sotong (10-12 sm)	Kg	32.92	36.62	34.52	33.52	39.80	37.74	Kg	Cuttlefish (10 - 12 cm)
49	Ketam Bunga	Kg	33.59	33.21	37.64	34.26	39.17	38.93	Kg	Crab
50	Kerang	Kg	15.61	13.79	15.06	12.72	18.09	16.31	Kg	Cockles
51	Ayam	Kg	10.57	9.63	9.71	9.23	10.29	9.92	Kg	Chicken
52	Daging Lembu Tempatan	Kg	35.60	38.38	33.06	26.91	37.55	39.00	Kg	Local Beef
Perkakas Isi Rumah & Barangan Elektrik										
Household Appliances & Electrical Goods										
53	Periuk Nasi Elektrik, 1.8LT *	Sebuah	141.37	138.35	144.43	137.53	137.50	141.31	Each	Electric Rice Cooker, 1.8LT *
54	Peti Sejuk 2-Pintu, kapasiti 280-300L	Sebuah	1,443.36	1,313.55	1,470.14	1,595.54	1,537.53	1,272.29	Each	Refrigerator, 2 Doors, with capacity 280-300L
55	Televisyen Warna, Full HD 40"-43"	Sebuah	1,189.03	1,219.86	1,382.33	1,079.21	1,183.40	1,189.18	Each	TV Colour, 40"-43" Full HD
56	Penghawa Dingin, 1.0 HP	Sebuah	1,317.29	1,376.21	1,363.10	1,223.64	1,264.71	1,216.40	Each	Air Conditioner, 1.0 HP
Perkakas Lain, Barang-Barang dan Produk Untuk Penjagaan Diri										
Other Appliances, Articles & Products for Personal Care										
57	Lampin Bayi, Saiz M	1 Pek	33.29	31.96	30.72	29.67	31.26	32.07	1 Pack	Baby Diapers, Size M
58	Syampu	300 ml Bot	11.20	11.47	10.78	10.37	11.48	11.03	300 ml Bot	Shampoo
Susu Segar, Susu Pekat, Susu Tepung & Keluaran Susu Lain										
Fresh Milk, Condensed Milk, Milk Powder & Other Dairy Products										
59	Susu Segar UHT	1 L	8.11	7.73	8.01	8.37	8.13	8.08	1 L	Fresh Milk UHT
60	Susu, Krimer Pekat Manis	500 gm	3.91	3.85	3.80	3.86	3.89	3.97	500 gm	Sweetened Creamer Milk
61	Susu Tepung Bayi, PK	650 gm	28.77	28.50	28.76	28.86	28.51	28.67	650 gm	Powdered Milk (Infant), PK
62	Keju (12) Pek	250 g	12.70	12.02	12.38	12.81	12.37	11.89	250 g	Cheese (12), Pack

No.	Item Terpilih	Unit	Malaysia	Johor	Kedah	Kelantan	Melaka	Negeri Sembilan	Unit	Selected Items
Makanan dan Minuman										Food & Beverages
63	Nasi Lemak	Bungkus	3.72	3.47	3.00	3.50	3.57	3.22	Each	Nasi Lemak
64	Nasi Kosong	1 Pinggan	2.08	2.14	1.83	1.95	2.11	2.13	1 Plate	Plain Rice
65	Nasi Campur (Ayam & Sayur)	1 Pinggan	8.12	8.23	8.16	6.33	7.93	8.92	1 Plate	Rice with side dishes (Chicken & Vegetable)
66	Nasi Campur (Ikan & Sayur)	1 Pinggan	8.43	8.40	8.34	7.14	7.89	9.37	1 Plate	Rice with side dishes (Fish & Vegetables)
67	Nasi Goreng	1 Pinggan	6.83	5.70	6.44	6.76	6.14	6.47	1 Plate	Fried Rice
68	Kuey Teow Goreng	1 Pinggan	6.99	6.00	6.34	6.70	6.14	6.59	1 Plate	Fried Kuey Teow
69	Mee Hoon Goreng	1 Pinggan	6.87	5.75	6.35	6.75	6.14	6.53	1 Plate	Fried Mee Hoon
70	Nasi Biryani	1 Pinggan	11.54	10.71	12.63	10.25	10.83	11.00	1 Plate	Biryani Rice
71	Roti Canai	Keping	1.58	1.29	1.47	1.27	1.45	1.50	Each	Roti Canai
72	Martabak	Keping	8.07	8.31	8.57	3.75	9.00	7.64	Each	Murtabak
73	Kuih Karipap	Biji	0.59	0.51	0.50	0.54	0.55	0.65	Each	Kuih Karipap
74	Kuih Seri Muka	Biji	0.60	0.52	0.50	0.58	0.50	0.64	Each	Kuih Seri Muka
75	Air Mineral	500 ml	1.55	1.51	1.37	1.47	1.51	-	500 ml	Mineral Water
76	Satay Ayam	Cucuk	1.14	1.18	1.02	1.28	1.07	1.45	Each	Chicken Satay
77	Nasi Ayam	Pinggan	7.49	7.30	6.75	6.56	6.06	8.04	Plate	Chicken Rice
78	Teh Tarik	Gelas	2.29	2.05	1.98	2.10	2.04	2.01	Glass	Teh Tarik
79	Kopi-O	Gelas	1.88	1.81	1.58	1.69	1.68	1.69	Glass	Kopi-O
80	Teh-O	Gelas	1.74	1.59	1.51	1.23	1.66	1.67	Glass	Teh-O
81	Milo	Gelas	2.87	2.55	2.76	2.57	2.85	2.89	Glass	Milo
82	ABC	Mangkuk	5.12	5.12	6.00	4.33	3.90	4.90	Bowl	ABC
Barang Pengeluaran Perubatan										Pharmaceutical Products
83	Ubat batuk	60 ml Bot	8.36	7.53	8.17	8.73	8.57	7.79	60 ml Bot	Cough Mixture / Syrup
84	Paracetamol	12 / strip	5.32	5.23	5.45	5.68	5.25	4.99	12 / strip	Paracetamol
85	Pensanitasi Tangan	50 ml	7.94	7.83	5.92	7.93	7.64	7.06	50 ml	Hand sanitizer
Ikan dalam Sos Tomato dan Minyak Masak										Fish in Tomato Sauce and Cooking Oil
86	Ikan dalam Sos Tomato	425 gm	9.81	9.70	9.57	10.07	9.75	9.61	425 gm	Fish in tomato sauce
87	Minyak Masak	3 Kg Bot	23.90	23.62	23.51	22.52	22.74	24.01	3 Kg Bot	Cooking Oil
88	Minyak Masak	5 Kg Bot	30.82	30.70	30.82	30.86	30.73	30.75	5 Kg Bot	Cooking Oil
89	Minyak Masak	1 Kg Bot	6.94	6.90	6.91	6.90	6.90	6.90	1 Kg Bot	Cooking Oil
Beras, Minuman Bermalt dan Minuman Isotonik										Rice, Malt Drinks and Isotonic Drinks
90	Beras SST 5% *	10 Kg	28.87	26.00	26.02	30.70	26.00	26.00	10 Kg	Rice SST 5% *
91	Minuman bermalt PK	200 gm	5.38	5.38	5.33	5.36	5.38	5.42	200 gm	Malt Drinks, PK
92	Minuman Isotonik	1.5 L	3.81	3.91	3.64	3.94	4.06	3.83	1.5 L	Isotonic Drinks
Mi, Kicap Kacang Soya Manis, Sos, Mayonis, Tepung, Minuman Beralkohol dan Ubat Nyamuk										Mee, Sweet Soy Sauce, Mayonnaise, Flour, Alcoholic Beverages and Mosquito Repellent
93	Mi Kering	500 gm	5.24	5.32	5.56	5.85	5.90	5.00	500 gm	Dried Mee
94	Mi Kering	Pek 5	5.14	5.08	5.15	5.43	5.31	5.26	Pack of 5	Dried Mee
95	Mi Basah	Kg	3.82	3.61	3.98	3.60	3.74	3.77	Kg	Wet Mee
96	Kicap Kacang Soya, manis	345 ml	6.85	6.84	6.60	6.54	6.95	6.84	345 ml	Sweet Soy Sauce
97	Sos Tomato	475 gm Bot	5.56	5.70	5.49	5.66	5.74	5.73	475 gm Bot	Tomato Sauce
98	Sos Cili	340 gm Bot	4.27	4.36	4.30	4.27	4.33	4.34	340 gm Bot	Chilli Sauce
99	Mayonis	205 ml Bot	7.97	7.75	7.91	8.07	8.27	8.10	205 ml Bot	Mayonnaise
100	Tepung Gandum	Kg	3.31	3.15	3.24	3.36	3.27	3.28	Kg	Wheat Flour
101	Minuman Beralkohol	320 ml Tin	7.31	7.44	6.62	8.00	7.64	7.52	320 ml TN	Alcoholic Beverages
102	Ubat Nyamuk	10 keping	2.32	2.29	2.23	2.45	2.35	2.49	10 pc	Mosquito Repellent
103	Ubat Nyamuk *	30 keping	6.34	6.35	6.26	6.32	6.16	6.32	30 pc	Mosquito Repellent *
104	Ubat Nyamuk	360 gm Tin	10.87	10.63	11.16	10.25	10.16	10.60	360 gm TN	Mosquito Repellent
Barangan & Penyelenggaraan Isi Rumah, Buku & Alat tulis, Barangan Untuk Penjagaan Diri, Perkhidmatan dan Makanan Haiwan										Goods & Services For Routine Household Maintenance, Books & Stationery, Products for Personal Care, Services and Pet Food
105	Plastik Sampah	Bungkusan 10 Keping	6.98	5.56	5.66	6.15	3.57	7.37	Pack of 10 pc	Garbage Plastic Bag
106	Pelembut Fabrik	3 L Bot	14.69	14.55	14.49	14.63	15.00	14.42	3 L Bot	Fabric Softener
107	Pen	Sebatang	1.27	1.09	1.68	1.65	1.41	1.15	Each	Pen
108	Pensil Warna	Kotak 12 Batang	15.25	15.68	14.15	14.23	14.68	12.96	12 pc Box	Pencil, Colour
109	Kertas Fotostat	1 Rim	17.09	16.41	15.37	16.58	15.90	19.50	1 Rim	Photostat Paper
110	Buku Latihan	Sebuah	1.40	1.14	1.68	1.20	1.12	1.20	Each	Exercise Book
111	Mengunting Rambut (Lelaki)	Satu	15.74	16.80	12.89	9.87	15.25	14.00	Each	Men's Hair Cut
112	Mencabut Gigi	Satu	95.25	92.87	82.69	65.73	111.67	109.00	Each	Dental Extraction
113	Berus Gigi	Satu	3.86	3.66	4.03	3.72	3.65	3.69	Each	Toothbrush
114	Ubat Gigi	Tiub 175 gm	10.89	10.90	11.17	11.20	10.67	10.44	175 gm Tube	Toothpaste
115	Tisu Tandas	20 Gulung	21.33	20.90	19.33	21.22	22.20	19.65	20 Rolls	Toilet Paper
116	Tuala Wanita *	Pek 16	5.94	5.75	5.94	6.09	5.45	5.77	PK of 16	Sanitary Napkin *
117	Tuala Wanita	Pek 20	7.14	6.70	6.97	7.06	6.79	6.77	PK of 20	Sanitary Napkin
118	Sabun Mandian Buku	1 Pek 3, 70 gm	5.13	4.97	4.97	5.28	5.35	5.24	1 PK of 3, 70 gm	Bar Soap
119	Sabun Mandi	250 ml Bot	8.58	8.82	8.63	8.64	8.45	8.66	250 ml Bot	Shower Cream
120	Makanan Haiwan	Kg	14.60	12.83	13.49	15.08	14.36	13.58	Kg	Pet Food

Nota : * Perubahan spesifikasi item bermula Mac 2025
Note : * Change in the specification of item starting March 2025

No.	Item Terpilih	Unit	Pahang	Pulau Pinang	Perak	Perlis	Selangor	Terengganu	Unit	Selected Items
Sayur-sayuran										Vegetables
1	Bayam Hijau	Kg	5.13	5.50	5.13	6.31	4.99	7.92	Kg	Green Spinach
2	Bendi	Kg	8.12	10.11	8.57	8.97	8.49	9.27	Kg	Lady's Fingers
3	Petola	Kg	6.75	6.03	6.47	5.83	7.27	7.56	Kg	Angel Gourd
4	Bawang Besar, India	Kg	3.78	3.96	4.12	3.56	3.59	4.98	Kg	Onions Big, India
5	Bawang Putih	Kg	10.36	11.12	12.08	9.61	11.46	12.20	Kg	Garlic
6	Cili Padi Burung (Import)	200 gm	3.01	2.61	2.68	2.74	2.99	3.16	200 gm	Bird's Eye Chilli (Import)
7	Cili Merah (Kulai)	Kg	16.64	15.72	15.14	16.45	15.86	16.50	Kg	Red Chilli (Kulai)
8	Cili Merah (Minyak)	Kg	13.09	13.12	13.50	13.50	13.38	15.18	Kg	Red Chilli (Minyak)
9	Kacang Panjang	Kg	7.58	7.42	6.91	7.49	8.16	8.66	Kg	Long Beans
10	Kacang Buncis	Kg	13.38	11.43	11.04	12.83	12.65	12.29	Kg	French Beans
11	Kubis Bulat	Kg	4.74	5.47	4.81	4.14	4.31	4.37	Kg	Round Cabbage
12	Kubis Bunga	Kg	7.21	9.00	9.00	10.56	7.79	11.67	Kg	Cauliflower
13	Lobak Merah	Kg	4.25	4.98	3.97	4.36	4.07	4.72	Kg	Carrot
14	Sawi Jepun	Kg	6.20	5.37	4.95	7.58	6.27	6.90	Kg	Siew Pak Choy
15	Tomato	Kg	4.59	5.00	4.43	5.39	4.57	6.11	Kg	Tomato
16	Terung	Kg	7.71	7.23	6.64	7.57	7.96	7.91	Kg	Brinjal
17	Timun	Kg	3.71	4.40	3.99	4.29	3.99	3.86	Kg	Cucumber
18	Kailan	Kg	7.07	7.25	6.85	7.85	7.32	8.46	Kg	Kailan
Buah-Buahan										Fruits
19	Epal Fuji	Biji	3.04	1.99	2.61	3.21	2.53	2.67	Each	Apple Fuji
20	Epal Hijau	Biji	1.44	1.29	1.32	1.56	1.46	1.13	Each	Apple Green
21	Epal Merah	Biji	2.03	1.40	1.40	1.59	1.74	1.38	Each	Apple Red
22	Lemon	Biji	2.29	1.88	1.98	2.37	1.95	2.53	Each	Lemon
23	Betik	Kg	5.63	5.47	5.02	6.22	5.86	6.33	Kg	Papaya
24	Nanas	Kg	4.72	6.77	4.46	4.46	5.00	5.70	Kg	Pineapple
25	Pisang Emas	Kg	5.44	6.82	5.70	6.58	6.56	7.39	Kg	Banana, Emas
26	Pisang Berangan	Kg	6.09	6.89	5.91	6.00	6.50	7.06	Kg	Banana, Berangan
27	Tembikai, Tanpa Biji	Kg	3.48	4.10	3.62	3.70	4.32	3.59	Kg	Watermelon, Seedless
28	Tembikai Susu	Kg	5.98	6.54	6.00	5.49	6.67	7.29	Kg	Honeydew
29	Jambu Batu	Kg	7.51	7.74	7.00	8.00	8.11	7.88	Kg	Guava
Kelapa dan Telur										Coconut & Eggs
30	Kelapa Parut	Kg	14.03	12.24	12.41	12.20	12.32	13.14	Kg	Coconut Grated
31	Santan	Kg	18.83	16.82	15.12	17.50	14.06	16.77	Kg	Fresh Coconut Milk
32	Telur Ayam Gred A	10 biji	4.30	4.39	4.29	4.44	4.42	4.48	10 each	Hen's Egg Grade A
33	Telur Ayam Gred B	10 biji	3.93	3.94	4.02	3.96	4.20	4.20	10 each	Hen's Egg Grade B
34	Telur Ayam Gred C	10 biji	3.70	3.82	3.79	3.94	3.97	3.92	10 each	Hen's Egg Grade C
Makanan Laut, Ayam dan Daging										Seafood, Chicken & Meat
35	Ikan Bawal Hitam	Kg	29.63	27.17	27.95	25.33	29.31	26.82	Kg	Black Pomfret (Fish)
36	Ikan Cencaru	Kg	11.31	10.97	10.61	10.50	12.59	11.12	Kg	Torpedo scad (Fish)
37	Ikan Kembung	Kg	20.70	14.45	17.00	12.70	20.06	18.78	Kg	Indian Mackerel (Fish)
38	Ikan Kerisi	Kg	17.82	16.70	15.82	13.97	17.34	14.11	Kg	Threadfin Bream (Fish)
39	Ikan Merah	Kg	38.15	37.71	38.11	51.90	39.64	42.03	Kg	Red Snapper (Fish)
40	Ikan Selar	Kg	18.15	13.27	17.05	-	20.22	16.34	Kg	Yellowtail Scad (Fish)
41	Ikan Selar Kuning	Kg	13.42	12.91	13.18	-	14.60	11.50	Kg	Yellow Stripe Scad (Fish)
42	Ikan Tenggiri, Batang	Kg	37.61	37.80	35.28	36.00	36.64	39.82	Kg	Narrow-Barred Spanish Mackerel (Fish)
43	Ikan Tenggiri, Papan	Kg	33.99	35.00	32.00	48.90	35.88	40.00	Kg	Spanish Mackerel (Fish)
44	Ikan Tongkol, Hitam	Kg	13.92	13.57	14.80	11.66	15.20	12.28	Kg	Longtail Tuna (Fish)
45	Ikan Selayang	Kg	12.69	13.12	11.76	12.50	14.74	10.90	Kg	Sardine (Fish)
46	Ikan Siakap	Kg	24.37	20.28	18.93	17.42	20.25	21.68	Kg	Barramundi (Fish)
47	Udang (8-12 sm)	Kg	35.52	35.11	30.89	34.33	34.19	31.61	Kg	Prawn (8 - 12 cm)
48	Sotong (10-12 sm)	Kg	39.29	33.37	33.63	35.25	39.37	35.12	Kg	Cuttlefish (10 - 12 cm)
49	Ketam Bunga	Kg	37.54	36.68	33.82	32.25	37.88	36.02	Kg	Crab
50	Kerang	Kg	18.07	17.12	14.76	16.00	16.90	14.33	Kg	Cockles
51	Ayam	Kg	10.44	10.41	9.87	10.03	9.83	9.85	Kg	Chicken
52	Daging Lembu Tempatan	Kg	36.00	38.05	35.38	28.67	39.36	31.64	Kg	Local Beef
Perkakas Isi Rumah & Barangan Elektrik										Household Appliances & Electrical Goods
53	Periuk Nasi Elektrik, 1.8LT *	Sebuah	145.39	132.88	141.18	152.60	135.84	146.53	Each	Electric Rice Cooker, 1.8LT *
54	Peti Sejuk 2-Pintu, kapasiti 280-300L	Sebuah	1,516.86	1,387.95	1,456.89	1,572.83	1,401.27	1,360.93	Each	Refrigerator, 2 Doors, with capacity 280-300L
55	Televisyen Warna, Full HD 40"-43"	Sebuah	1,095.67	1,107.82	1,150.18	1,082.33	1,054.00	899.00	Each	TV Colour, 40"-43" Full HD
56	Penghawa Dingin, 1.0 HP	Sebuah	1,266.36	1,266.24	1,383.18	1,249.33	1,286.06	1,337.11	Each	Air Conditioner, 1.0 HP
Perkakas Lain, Barang-Barang dan Produk Untuk Penjagaan Diri										Other Appliances, Articles & Products for Personal Care
57	Lampin Bayi, Saiz M	1 Pek	30.28	31.45	30.84	32.76	31.84	31.50	1 Pack	Baby Diapers, Size M
58	Syampu	300 ml Bot	11.03	11.38	10.51	11.05	11.01	11.89	300 ml Bot	Shampoo
Susu Segar, Susu Pekat, Susu Tepung & Keluaran Susu Lain										Fresh Milk, Condensed Milk, Milk Powder & Other Dairy Products
59	Susu Segar UHT	1 L	8.31	8.29	7.83	7.88	8.00	8.50	1 L	Fresh Milk UHT
60	Susu, Krimer Pekat Manis	500 gm	3.87	4.00	3.87	3.89	3.85	4.09	500 gm	Sweetened Creamer Milk
61	Susu Tepung Bayi, PK	650 gm	29.06	28.80	29.02	29.37	28.62	28.94	650 gm	Powdered Milk (Infant), PK
62	Keju (12) Pek	250 g	12.22	11.99	12.38	12.28	11.99	12.55	250 g	Cheese (12), Pack

No.	Item Terpilih	Unit	Pahang	Pulau Pinang	Perak	Perlis	Selangor	Terengganu	Unit	Selected Items
Makanan dan Minuman										Food & Beverages
63	Nasi Lemak	Bungkus	3.68	3.00	3.25	3.63	3.45	3.45	Each	Nasi Lemak
64	Nasi Kosong	1 Pinggan	2.15	1.81	1.99	1.79	2.24	2.02	1 Plate	Plain Rice
65	Nasi Campur (Ayam & Sayur)	1 Pinggan	8.11	8.71	7.61	8.75	8.57	7.50	1 Plate	Rice with side dishes (Chicken & Vegetable)
66	Nasi Campur (Ikan & Sayur)	1 Pinggan	8.68	9.10	7.41	7.50	9.16	8.05	1 Plate	Rice with side dishes (Fish & Vegetables)
67	Nasi Goreng	1 Pinggan	6.73	6.09	6.07	6.43	6.78	6.42	1 Plate	Fried Rice
68	Kuey Teow Goreng	1 Pinggan	6.77	6.48	6.16	6.21	6.90	6.47	1 Plate	Fried Kuey Teow
69	Mee Hoon Goreng	1 Pinggan	6.62	6.30	6.14	6.21	6.80	6.39	1 Plate	Fried Mee Hoon
70	Nasi Biryani	1 Pinggan	10.36	10.89	9.73	11.47	12.45	10.88	1 Plate	Biryani Rice
71	Roti Canai	Keping	1.50	1.48	1.49	1.32	1.61	1.44	Each	Roti Canai
72	Martabak	Keping	9.19	7.82	7.50	7.50	9.30	4.00	Each	Martabak
73	Kuih Karipap	Biji	0.52	0.63	0.57	0.46	0.76	0.54	Each	Kuih Karipap
74	Kuih Seri Muka	Biji	0.55	0.65	0.58	0.99	0.70	0.82	Each	Kuih Seri Muka
75	Air Mineral	500 ml	1.41	1.41	1.56	-	1.48	1.54	500 ml	Mineral Water
76	Satay Ayam	Cucuk	1.13	1.06	1.01	1.00	1.45	1.09	Each	Chicken Satay
77	Nasi Ayam	Pinggan	6.80	7.54	6.72	7.00	7.47	6.82	Plate	Chicken Rice
78	Teh Tarik	Gelas	2.18	1.98	2.03	1.97	2.28	2.32	Glass	Teh Tarik
79	Kopi-O	Gelas	1.79	1.56	1.65	1.52	1.91	2.02	Glass	Kopi-O
80	Teh-O	Gelas	1.65	1.57	1.61	1.48	1.75	1.37	Glass	Teh-O
81	Milo	Gelas	2.76	2.82	2.64	2.74	3.11	2.93	Glass	Milo
82	ABC	Mangkuk	4.50	5.50	4.44	5.00	5.90	4.33	Bowl	ABC
Barang Pengeluaran Perubatan										Pharmaceutical Products
83	Ubat batuk	60 ml Bot	8.46	7.33	7.56	7.79	7.86	8.41	60 ml Bot	Cough Mixture / Syrup
84	Paracetamol	12 / strip	5.39	5.28	5.00	5.68	5.16	5.37	12 / strip	Paracetamol
85	Pensanitasi Tangan	50 ml	8.20	9.01	7.64	7.38	8.52	7.32	50 ml	Hand sanitizer
Ikan dalam Sos Tomato dan Minyak Masak										Fish in Tomato Sauce and Cooking Oil
86	Ikan dalam Sos Tomato	425 gm	10.00	9.77	9.71	9.61	9.62	9.94	425 gm	Fish in tomato sauce
87	Minyak Masak	3 Kg Bot	23.61	23.46	23.38	23.65	23.29	23.01	3 Kg Bot	Cooking Oil
88	Minyak Masak	5 Kg Bot	30.72	30.70	30.98	30.90	30.69	31.05	5 Kg Bot	Cooking Oil
89	Minyak Masak	1 Kg Bot	6.99	6.90	6.94	6.90	7.07	6.94	1 Kg Bot	Cooking Oil
Beras, Minuman Bermalt dan Minuman Isotonik										Rice, Malt Drinks and Isotonic Drinks
90	Beras SST 5% *	10 Kg	26.00	26.00	28.85	26.00	25.99	26.00	10 Kg	Rice SST 5% *
91	Minuman bermalt PK	200 gm	5.27	5.47	5.33	5.37	5.40	5.44	200 gm	Malt Drinks, PK
92	Minuman Isotonik	1.5 L	3.79	3.73	3.60	3.76	3.76	3.80	1.5 L	Isotonic Drinks
Mi, Kicap Kacang Soya Manis, Sos, Mayonis, Tepung, Minuman Beralkohol dan Ubat Nyamuk										Mee, Sweet Soy Sauce, Mayonnaise, Flour, Alcoholic Beverages and Mosquito Repellent
93	Mi Kering	500 gm	5.53	5.64	5.65	5.72	5.43	5.60	500 gm	Dried Mee
94	Mi Kering	Pek 5	5.03	5.14	5.13	5.13	5.18	5.09	Pack of 5	Dried Mee
95	Mi Basah	Kg	4.38	4.20	3.62	3.89	3.64	3.96	Kg	Wet Mee
96	Kicap Kacang Soya, manis	345 ml	6.60	6.78	6.52	6.83	6.56	6.82	345 ml	Sweet Soy Sauce
97	Sos Tomato	475 gm Bot	5.65	5.60	5.43	5.54	5.56	5.59	475 gm Bot	Tomato Sauce
98	Sos Cili	340 gm Bot	4.33	4.31	4.23	4.30	4.23	4.51	340 gm Bot	Chilli Sauce
99	Mayonis	205 ml Bot	7.91	7.92	7.65	7.81	7.90	8.35	205 ml Bot	Mayonnaise
100	Tepung Gandum	Kg	3.29	3.34	3.27	3.34	3.34	3.25	Kg	Wheat Flour
101	Minuman Beralkohol	320 ml Tin	7.58	8.02	7.46	7.79	7.36	7.60	320 ml TN	Alcoholic Beverages
102	Ubat Nyamuk	10 keping	2.21	2.42	2.25	2.40	2.10	2.30	10 pc	Mosquito Repellent
103	Ubat Nyamuk *	30 keping	6.36	6.63	6.18	6.24	6.46	6.37	30 pc	Mosquito Repellent *
104	Ubat Nyamuk	360 gm Tin	10.67	11.58	11.17	9.76	10.95	11.86	360 gm TN	Mosquito Repellent
Barangan & Penyelenggaraan Isi Rumah, Buku & Alat tulis, Barangan Untuk Penjagaan Diri, Perkhidmatan dan Makanan Haiwan										Goods & Services For Routine Household Maintenance, Books & Stationery, Products for Personal Care, Services and Pet Food
105	Plastik Sampah	Bungkusan 10 Keping	7.48	7.48	7.68	4.50	7.09	5.98	Pack of 10 pc	Garbage Plastic Bag
106	Pelembut Fabrik	3 L Bot	14.14	14.51	14.25	15.41	14.07	15.16	3 L Bot	Fabric Softener
107	Pen	Sebatang	1.23	1.15	1.25	1.57	1.20	1.23	Each	Pen
108	Pensil Warna	Kotak 12 Batang	16.61	15.59	13.73	16.57	14.96	14.94	12 pc Box	Pencil, Colour
109	Kertas Fotostat	1 Rim	18.21	16.23	16.57	-	17.09	17.24	1 Rim	Photostat Paper
110	Buku Latihan	Sebuah	1.29	1.75	1.59	1.07	1.34	1.12	Each	Exercise Book
111	Mengunting Rambut (Lelaki)	Satu	16.13	16.57	13.52	15.00	18.81	14.94	Each	Men's Hair Cut
112	Mencabut Gigi	Satu	100.06	99.41	81.08	125.00	114.60	77.50	Each	Dental Extraction
113	Berus Gigi	Satu	3.91	3.92	3.96	3.86	4.00	3.80	Each	Toothbrush
114	Ubat Gigi	Tiub 175 gm	10.46	11.08	10.53	10.84	11.06	11.10	175 gm Tube	Toothpaste
115	Tisu Tandas	20 Gulung	19.13	20.75	18.69	22.12	20.88	20.70	20 Rolls	Toilet Paper
116	Tuala Wanita *	Pek 16	6.07	5.84	6.03	5.83	5.95	5.79	PK of 16	Sanitary Napkin *
117	Tuala Wanita	Pek 20	7.09	7.12	6.94	6.36	7.27	7.05	PK of 20	Sanitary Napkin
118	Sabun Mandian Buku	1 Pek 3, 70 gm	5.08	5.25	4.98	5.11	5.15	5.27	1 PK of 3, 70 gm	Bar Soap
119	Sabun Mandi	250 ml Bot	8.39	8.61	8.48	8.43	8.66	8.75	250 ml Bot	Shower Cream
120	Makanan Haiwan	Kg	14.31	14.62	13.54	15.34	13.79	15.79	Kg	Pet Food

Nota : * Perubahan spesifikasi item bermula Mac 2025

Note : * Change in the specification of item starting March 2025

No.	Item Terpilih	Unit	Sabah	Sarawak	Wilayah Persekutuan Kuala Lumpur	Wilayah Persekutuan Labuan	Wilayah Persekutuan Putrajaya	Unit	Selected Items
Sayur-sayuran									
<i>Vegetables</i>									
1	Bayam Hijau	Kg	5.90	7.54	4.97	4.83	6.83	Kg	Green Spinach
2	Bendi	Kg	8.34	9.59	8.25	7.97	11.20	Kg	Lady's Fingers
3	Petola	Kg	5.99	7.36	6.09	5.00	5.79	Kg	Angel Gourd
4	Bawang Besar, India	Kg	7.62	5.52	2.46	8.00	4.88	Kg	Onions Big, India
5	Bawang Putih	Kg	12.17	10.35	8.54	16.18	8.26	Kg	Garlic
6	Cili Padi Burung (Import)	200 gm	5.63	3.90	2.51	-	3.48	200 gm	Bird's Eye Chilli (Import)
7	Cili Merah (Kulai)	Kg	20.17	21.44	13.25	20.85	16.67	Kg	Red Chilli (Kulai)
8	Cili Merah (Minyak)	Kg	19.06	21.17	12.37	19.50	12.33	Kg	Red Chilli (Minyak)
9	Kacang Panjang	Kg	6.66	7.66	7.28	8.00	9.05	Kg	Long Beans
10	Kacang Buncis	Kg	8.18	12.63	12.27	7.75	14.82	Kg	French Beans
11	Kubis Bulat	Kg	5.37	7.50	4.45	5.98	4.67	Kg	Round Cabbage
12	Kubis Bunga	Kg	13.24	15.50	9.00	16.00	-	Kg	Cauliflower
13	Lobak Merah	Kg	5.65	5.67	3.23	7.00	6.17	Kg	Carrot
14	Sawi Jepun	Kg	7.16	9.15	6.56	7.00	4.80	Kg	Siew Pak Choy
15	Tomato	Kg	7.73	8.97	4.01	6.98	4.56	Kg	Tomato
16	Terung	Kg	7.25	8.47	7.56	8.07	8.48	Kg	Brijjal
17	Timun	Kg	4.45	4.49	3.67	5.48	4.31	Kg	Cucumber
18	Kailan	Kg	7.97	13.11	7.83	7.67	11.87	Kg	Kailan
Buah-Buahan									
<i>Fruits</i>									
19	Epal Fuji	Biji	1.71	2.41	2.18	1.70	2.86	Each	Apple Fuji
20	Epal Hijau	Biji	1.57	1.90	1.63	1.50	2.00	Each	Apple Green
21	Epal Merah	Biji	1.67	2.22	1.55	-	1.57	Each	Apple Red
22	Lemon	Biji	2.12	1.92	2.13	2.34	2.09	Each	Lemon
23	Betik	Kg	4.65	4.61	5.56	5.00	6.43	Kg	Papaya
24	Nanas	Kg	6.19	5.37	4.60	7.58	5.86	Kg	Pineapple
25	Pisang Emas	Kg	5.31	4.74	7.01	6.50	7.50	Kg	Banana, Emas
26	Pisang Berangan	Kg	5.92	5.60	6.44	6.67	7.38	Kg	Banana, Berangan
27	Tembikai, Tanpa Biji	Kg	5.10	6.75	3.86	-	4.40	Kg	Watermelon, Seedless
28	Tembikai Susu	Kg	5.24	7.50	5.74	8.00	6.54	Kg	Honeydew
29	Jambu Batu	Kg	7.64	8.52	8.20	8.49	9.48	Kg	Guava
Kelapa dan Telur									
<i>Coconut & Eggs</i>									
30	Kelapa Parut	Kg	9.94	8.93	10.86	9.00	14.00	Kg	Coconut Grated
31	Santan	Kg	14.06	12.22	16.40	10.50	14.00	Kg	Fresh Coconut Milk
32	Telur Ayam Gred A	10 biji	5.53	5.73	4.29	6.67	3.95	10 each	Hen's Egg Grade A
33	Telur Ayam Gred B	10 biji	5.48	5.47	3.80	6.17	3.60	10 each	Hen's Egg Grade B
34	Telur Ayam Gred C	10 biji	5.32	5.25	3.31	6.16	3.77	10 each	Hen's Egg Grade C
Makanan Laut, Ayam dan Daging									
<i>Seafood, Chicken & Meat</i>									
35	Ikan Bawal Hitam	Kg	26.26	28.35	30.80	25.20	27.60	Kg	Black Pomfret (Fish)
36	Ikan Cencaru	Kg	10.14	9.60	13.08	11.80	12.60	Kg	Torpedo scad (Fish)
37	Ikan Kembung	Kg	12.01	17.61	20.49	15.00	17.93	Kg	Indian Mackerel (Fish)
38	Ikan Kerisi	Kg	11.61	13.58	19.07	14.50	20.35	Kg	Threadfin Bream (Fish)
39	Ikan Merah	Kg	26.43	28.54	40.50	35.00	44.52	Kg	Red Snapper (Fish)
40	Ikan Selar	Kg	-	14.13	21.78	-	21.18	Kg	Yellowtail Scad (Fish)
41	Ikan Selar Kuning	Kg	11.90	9.53	18.47	13.00	16.48	Kg	Yellow Stripe Scad (Fish)
42	Ikan Tenggiri, Batang	Kg	20.00	30.90	39.75	-	41.74	Kg	Narrow-Barred Spanish Mackerel (Fish)
43	Ikan Tenggiri, Papan	Kg	24.47	26.80	36.40	25.00	42.80	Kg	Spanich Mackerel (Fish)
44	Ikan Tongkol, Hitam	Kg	11.66	13.40	14.99	11.60	18.50	Kg	Longtail Tuna (Fish)
45	Ikan Selayang	Kg	11.41	10.57	15.22	9.20	14.15	Kg	Sardine (Fish)
46	Ikan Siakap	Kg	21.79	25.12	22.67	24.00	17.96	Kg	Barramundi (Fish)
47	Udang (8-12 sm)	Kg	31.11	36.76	35.83	36.00	36.13	Kg	Prawn (8 - 12 cm)
48	Sotong (10-12 sm)	Kg	17.97	23.00	42.25	23.76	42.14	Kg	Cuttlefish (10 - 12 cm)
49	Ketam Bunga	Kg	16.62	27.30	41.44	25.00	39.53	Kg	Crab
50	Kerang	Kg	11.82	17.22	15.40	10.00	18.63	Kg	Cockles
51	Ayam	Kg	12.57	13.19	9.90	12.50	9.48	Kg	Chicken
52	Daging Lembu Tempatan	Kg	36.74	65.00	40.82	29.80	47.97	Kg	Local Beef
Perkakas Isi Rumah & Barangan Elektrik									
<i>Household Appliances & Electrical Goods</i>									
53	Periuk Nasi Elektrik, 1.8LT *	Sebuah	145.22	153.50	115.00	147.33	119.90	Each	Electric Rice Cooker, 1.8LT *
54	Peti Sejuk 2-Pintu, kapasiti 280-300L	Sebuah	1,463.97	1,461.19	1,499.00	999.00	1,349.00	Each	Refrigerator, 2 Doors, with capacity 280-300L
55	Televisyen Warna, Full HD 40"-43"	Sebuah	1,308.93	1,336.10	995.67	1,599.00	1,821.97	Each	TV Colour, 40"-43" Full HD
56	Penghawa Dingin, 1.0 HP	Sebuah	1,376.83	1,305.59	1,392.25	1,299.00	1,369.00	Each	Air Conditioner, 1.0 HP
Perkakas Lain, Barang-Barang dan Produk Untuk Penjagaan Diri									
<i>Other Appliances, Articles & Products for Personal Care</i>									
57	Lampin Bayi, Saiz M	1 Pek	40.10	38.01	34.34	41.04	29.68	1 Pack	Baby Diapers, Size M
58	Syampu	300 ml Bot	11.72	11.25	11.90	12.03	9.79	300 ml Bot	Shampoo
Susu Segar, Susu Pekat, Susu Tepung & Keluaran Susu Lain									
<i>Fresh Milk, Condensed Milk, Milk Powder & Other Dairy Products</i>									
59	Susu Segar UHT	1 L	8.43	7.71	7.90	8.43	7.80	1 L	Fresh Milk UHT
60	Susu, Krimer Pekat Manis	500 gm	4.42	3.97	3.90	4.40	3.71	500 gm	Sweetened Creamer Milk
61	Susu Tepung Bayi, PK	650 gm	28.75	28.53	29.06	30.02	27.85	650 gm	Powdered Milk (Infant), PK
62	Keju (12) Pek	250 g	14.12	13.45	12.35	13.90	12.30	250 g	Cheese (12), Pack

No.	Item Terpilih	Unit	Sabah	Sarawak	Wilayah Persekutuan Kuala Lumpur	Wilayah Persekutuan Labuan	Wilayah Persekutuan Putrajaya	Unit	Selected Items
Makanan dan Minuman									Food & Beverages
63	Nasi Lemak	Bungkus	4.60	5.11	3.50	3.00	4.00	Each	Nasi Lemak
64	Nasi Kosong	1 Pinggan	2.21	1.98	2.30	2.62	2.67	1 Plate	Plain Rice
65	Nasi Campur (Ayam & Sayur)	1 Pinggan	8.44	7.76	9.12	8.90	9.17	1 Plate	Rice with side dishes (Chicken & Vegetable)
66	Nasi Campur (Ikan & Sayur)	1 Pinggan	8.84	7.62	9.30	9.38	10.67	1 Plate	Rice with side dishes (Fish & Vegetables)
67	Nasi Goreng	1 Pinggan	8.27	6.59	6.38	7.75	6.47	1 Plate	Fried Rice
68	Kuey Teow Goreng	1 Pinggan	8.69	6.62	6.26	8.12	6.13	1 Plate	Fried Kuey Teow
69	Mee Hoon Goreng	1 Pinggan	8.37	6.49	6.26	8.12	6.13	1 Plate	Fried Mee Hoon
70	Nasi Biryani	1 Pinggan	12.05	12.90	14.13	12.17	13.25	1 Plate	Biryani Rice
71	Roti Canai	Keping	1.88	1.73	1.60	2.00	1.67	Each	Roti Canai
72	Martabak	Keping	7.82	7.59	11.00	8.75	9.00	Each	Murtabak
73	Kuih Karipap	Biji	0.63	0.59	0.70	0.81	0.98	Each	Kuih Karipap
74	Kuih Seri Muka	Biji	0.63	0.55	0.70	0.71	0.71	Each	Kuih Seri Muka
75	Air Mineral	500 ml	1.77	1.78	1.43	1.77	1.40	500 ml	Mineral Water
76	Satay Ayam	Cucuk	1.10	1.08	1.44	1.00	1.50	Each	Chicken Satay
77	Nasi Ayam	Pinggan	8.64	7.44	8.70	7.75	7.10	Plate	Chicken Rice
78	Teh Tarik	Gelas	2.72	2.67	2.14	2.75	2.00	Glass	Teh Tarik
79	Kopi-O	Gelas	2.20	2.13	1.75	2.38	1.70	Glass	Kopi-O
80	Teh-O	Gelas	2.19	2.11	1.59	2.38	1.60	Glass	Teh-O
81	Milo	Gelas	2.80	3.36	2.97	3.17	3.17	Glass	Milo
82	ABC	Mangkuk	5.87	4.40	5.00	7.00	6.70	Bowl	ABC
Barang Pengeluaran Perubatan									Pharmaceutical Products
83	Ubat batuk	60 ml Bot	9.43	9.52	5.90	9.83	-	60 ml Bot	Cough Mixture / Syrup
84	Paracetamol	12 / strip	5.39	5.34	5.41	5.33	5.55	12 / strip	Paracetamol
85	Pensanitasi Tangan	50 ml	7.87	7.47	9.51	9.35	7.92	50 ml	Hand sanitizer
Ikan dalam Sos Tomato dan Minyak Masak									Fish in Tomato Sauce and Cooking Oil
86	Ikan dalam Sos Tomato	425 gm	10.04	10.02	9.66	10.37	9.57	425 gm	Fish in tomato sauce
87	Minyak Masak	3 Kg Bot	24.97	24.70	23.72	26.20	23.65	3 Kg Bot	Cooking Oil
88	Minyak Masak	5 Kg Bot	30.90	30.84	30.69	30.76	30.76	5 Kg Bot	Cooking Oil
89	Minyak Masak	1 Kg Bot	7.05	5.43	6.87	6.97	6.87	1 Kg Bot	Cooking Oil
Beras, Minuman Bermalt dan Minuman Isotonik									Rice, Malt Drinks and Isotonic Drinks
90	Beras SST 5% *	10 Kg	33.37	-	26.00	35.70	26.00	10 Kg	Rice SST 5% *
91	Minuman bermalt PK	200 gm	5.40	5.43	5.38	5.24	5.32	200 gm	Malt Drinks, PK
92	Minuman Isotonik	1.5 L	4.04	3.90	3.61	4.10	3.59	1.5 L	Isotonic Drinks
Mi, Kicap Kacang Soya Manis, Sos, Mayonis, Tepung, Minuman Beralkohol dan Ubat Nyamuk									Mee, Sweet Soy Sauce, Mayonnaise, Flour, Alcoholic Beverages and Mosquito Repellent
93	Mi Kering	500 gm	4.36	4.94	5.89	5.13	5.30	500 gm	Dried Mee
94	Mi Kering	Pek 5	5.08	5.13	5.31	5.12	4.77	Pack of 5	Dried Mee
95	Mi Basah	Kg	4.10	3.49	4.35	4.07	3.60	Kg	Wet Mee
96	Kicap Kacang Soya, manis	345 ml	8.03	6.85	6.87	7.55	6.42	345 ml	Sweet Soy Sauce
97	Sos Tomato	475 gm Bot	5.54	5.42	5.51	5.54	5.53	475 gm Bot	Tomato Sauce
98	Sos Cili	340 gm Bot	4.11	4.27	4.26	4.06	4.17	340 gm Bot	Chilli Sauce
99	Mayonis	205 ml Bot	8.12	8.07	7.99	8.03	8.30	205 ml Bot	Mayonnaise
100	Tepung Gandum	Kg	3.29	3.46	3.41	3.68	3.05	Kg	Wheat Flour
101	Minuman Beralkohol	320 ml Tin	7.09	6.69	7.86	3.60	-	320 ml TN	Alcoholic Beverages
102	Ubat Nyamuk	10 keping	2.34	2.47	2.60	2.27	2.17	10 pc	Mosquito Repellent
103	Ubat Nyamuk *	30 keping	6.31	6.30	6.79	5.63	6.30	30 pc	Mosquito Repellent *
104	Ubat Nyamuk	360 gm Tin	11.00	10.08	12.20	12.35	11.91	360 gm TN	Mosquito Repellent
Barangan & Penyelenggaraan Isi Rumah, Buku & Alat tulis, Barangan Untuk Penjagaan Diri, Perkhidmatan dan Makanan Haiwan									Goods & Services For Routine Household Maintenance, Books & Stationery, Products for Personal Care, Services and Pet Food
105	Plastik Sampah	Bungkusan 10 Keping	8.18	7.60	7.25	7.43	6.90	Pack of 10 pc	Garbage Plastic Bag
106	Pelembut Fabrik	3 L Bot	15.28	14.99	14.09	15.74	13.71	3 L Bot	Fabric Softener
107	Pen	Sebatang	1.28	1.45	0.82	0.90	0.85	Each	Pen
108	Pensil Warna	Kotak 12 Batang	16.79	16.76	16.40	8.90	16.17	12 pc Box	Pencil, Colour
109	Kertas Fotostat	1 Rim	17.24	17.12	16.20	16.90	18.33	1 Rim	Photostat Paper
110	Buku Latihan	Sebuah	1.31	1.74	1.57	1.40	2.00	Each	Exercise Book
111	Mengunting Rambut (Lelaki)	Satu	17.01	15.03	18.33	22.50	18.00	Each	Men's Hair Cut
112	Mencabut Gigi	Satu	98.20	100.56	140.00	100.00	180.00	Each	Dental Extraction
113	Berus Gigi	Satu	3.93	3.87	4.18	3.11	4.05	Each	Toothbrush
114	Ubat Gigi	Tiub 175 gm	10.97	10.79	11.10	10.62	11.18	175 gm Tube	Toothpaste
115	Tisu Tandas	20 Gulung	23.42	22.05	21.16	22.03	21.80	20 Rolls	Toilet Paper
116	Tuala Wanita *	Pek 16	6.02	6.38	6.32	5.50	6.22	PK of 16	Sanitary Napkin *
117	Tuala Wanita	Pek 20	7.42	7.77	7.37	7.33	7.04	PK of 20	Sanitary Napkin
118	Sabun Mandian Buku	1 Pek 3, 70 gm	5.28	5.08	4.08	5.25	4.69	1 PK of 3, 70 gm	Bar Soap
119	Sabun Mandi	250 ml Bot	8.50	8.52	8.95	8.57	8.82	250 ml Bot	Shower Cream
120	Makanan Haiwan	Kg	15.95	15.69	14.60	15.68	13.15	Kg	Pet Food

Nota : * Perubahan spesifikasi item bermula Mac 2025

Note : * Change in the specification of item starting March 2025

**PURATA HARGA,
DAERAH PENTADBIRAN**

*AVERAGE PRICE,
ADMINISTRATIVE DISTRICT*

Muka surat ini sengaja dibiarkan kosong
This page is deliberately left blank

Purata Harga Item Terpilih, Daerah Pentadbiran, November 2025
Average Price for Selected Items, Administrative District, November 2025

Daerah Pentadbiran Administrative District	Bayam Hijau	Bendi	Petola	Bawang Besar, India	Cili Merah (Kulai)	Cili Merah (Minyak)
	Green Spinach	Lady's Fingers	Angle Gourd	Onions Big, India	Red Chilli (Kulai)	Red Chilli (Minyak)
	kg	kg	kg	kg	kg	kg
Johor						
Batu Pahat	5.00	10.50	8.00	4.25	19.00	13.00
Johor Bahru	6.50	9.00	6.00	5.00	17.00	10.24
Kluang	4.50	11.50	7.00	4.00	16.00	12.00
Kota Tinggi	4.30	8.00	6.50	5.50	15.50	14.00
Mersing	7.00	10.00	9.00	9.59	15.50	15.63
Muar	5.75	11.00	5.50	5.00	20.00	13.00
Pontian	7.50	11.00	8.50	5.40	14.00	16.00
Segamat	6.00	11.00	6.00	4.00	17.50	18.00
Kulai	4.50	5.00	6.50	5.00	16.00	10.50
Tangkak	6.75	11.50	7.00	7.00	19.00	18.00
Kedah						
Baling	5.00	8.75	4.50	4.25	13.50	11.83
Bandar Baharu	7.00	10.00	7.00	4.00	18.50	0.00
Kota Setar	6.00	10.00	6.00	5.50	16.00	15.00
Kuala Muda	5.00	7.75	4.50	2.75	12.50	11.00
Kubang Pasu	5.50	8.00	6.00	4.25	15.00	11.50
Kulim	5.00	8.50	6.00	3.00	15.50	11.90
Langkawi	4.80	6.85	7.20	5.50	13.50	10.90
Padang Terap	5.00	7.00	5.00	2.25	15.00	14.00
Sik	4.50	7.25	3.95	3.35	16.95	12.00
Yan	6.00	7.00	5.00	5.62	16.00	-
Pendang	5.00	10.00	6.00	3.35	18.50	-
Pokok Sena	6.00	8.00	6.00	5.50	17.00	-
Kelantan						
Bachok	8.00	6.50	4.75	5.00	14.00	16.25
Kota Bharu	6.00	8.00	6.00	4.50	13.00	13.50
Machang	6.45	8.45	7.50	5.00	14.45	14.45
Pasir Mas	6.00	9.00	7.50	4.00	15.50	15.50
Pasir Puteh	7.00	7.50	7.00	3.50	16.00	13.50
Tanah Merah	6.00	7.00	6.50	4.50	15.00	14.00
Tumpat	7.00	8.50	5.50	4.25	16.50	15.50
Gua Musang	4.49	8.89	6.54	1.89	12.14	12.94
Kuala Krai	7.50	12.00	6.50	5.00	24.00	20.00
Jeli	7.00	7.00	6.00	5.00	13.50	13.50
Lojing	8.00	10.00	9.00	7.00	18.00	18.00
Melaka						
Alor Gajah	5.00	7.50	7.50	3.95	16.00	13.00
Jasin	4.75	8.65	6.33	3.50	13.50	15.00
Melaka Tengah	4.09	7.78	5.83	3.53	13.00	11.00
Negeri Sembilan						
Jelebu	5.50	8.50	5.50	3.25	13.00	13.00
Kuala Pilah	4.70	9.50	4.99	3.00	13.47	13.00
Port Dickson	4.95	7.45	5.95	3.95	14.90	13.45
Rembau	4.95	7.45	5.95	3.20	13.50	14.45
Seremban	4.70	7.20	5.95	3.50	12.50	13.17
Tampin	4.50	7.50	6.25	3.80	13.96	13.50
Jempol	3.99	6.45	6.50	3.72	13.99	12.90
Pahang						
Bentong	4.75	9.50	6.00	2.89	19.00	12.00
Cameron Highland	6.00	9.00	8.00	5.00	14.50	12.00
Jerantut	4.99	10.00	7.00	4.59	14.45	13.99
Kuantan	5.50	7.50	6.50	3.75	18.00	11.00
Lipis	5.00	8.00	7.50	4.00	15.00	12.00
Pekan	4.50	7.50	7.00	3.88	13.00	12.00
Raub	5.00	8.00	6.50	4.25	19.00	12.00
Temerloh	6.00	7.00	7.17	3.95	16.75	14.00
Rompin	8.00	10.00	10.00	4.50	20.00	13.50
Maran	4.49	7.75	8.00	3.25	14.50	13.33
Bera	6.00	9.00	7.25	4.59	18.00	12.99
Pulau Pinang						
Seberang Perai Tengah	6.00	9.50	5.50	2.90	13.50	10.00
Seberang Perai Utara	6.00	9.00	7.00	3.00	16.00	13.50
Seberang Perai Selatan	5.25	10.00	6.50	4.00	15.50	11.00
Timur Laut	5.00	12.00	6.50	4.00	14.00	10.00
Barat Daya	6.50	11.00	7.50	3.00	15.50	14.50

Purata Harga Item Terpilih, Daerah Pentadbiran, November 2025
Average Price for Selected Items, Administrative District, November 2025

Daerah Pentadbiran Administrative District	Kacang Panjang	Kacang Buncis	Kubis Bunga	Lobak Merah	Tomato	Terung
	<i>Long Beans</i>	<i>French Beans</i>	<i>Cauliflower</i>	<i>Carrot</i>	<i>Tomato</i>	<i>Brinjal</i>
	kg	kg	kg	kg	kg	kg
Johor						
Batu Pahat	8.00	18.00	10.00	5.00	9.00	12.00
Johor Bahru	8.25	13.50	6.00	4.90	6.75	10.25
Kluang	9.00	13.00	9.50	4.50	9.00	10.50
Kota Tinggi	7.50	11.00	7.35	5.00	7.00	9.00
Mersing	8.00	17.50	12.00	5.33	10.00	8.50
Muar	8.50	15.00	9.90	5.25	7.00	11.00
Pontian	8.50	16.00	7.59	4.25	5.50	10.50
Segamat	7.50	14.00	6.28	5.50	8.50	12.00
Kulai	6.50	9.00	8.50	3.75	4.00	6.50
Tangkak	8.58	17.00	7.00	5.25	8.00	12.50
Kedah						
Baling	5.50	8.50	8.00	4.25	4.50	5.00
Bandar Baharu	6.00	12.50	11.50	5.00	7.00	7.50
Kota Setar	7.75	12.00	10.00	5.25	5.25	8.50
Kuala Muda	6.00	8.00	7.25	3.75	4.75	5.00
Kubang Pasu	6.25	10.50	12.50	4.00	5.50	6.25
Kulim	7.00	11.00	8.00	4.00	4.75	7.00
Langkawi	7.20	8.40	10.85	4.40	4.70	10.85
Padang Terap	5.50	8.00	7.50	4.50	5.50	7.50
Sik	7.20	11.45	7.00	2.95	5.30	5.60
Yan	7.00	10.00	10.00	4.50	5.50	8.25
Pendang	7.50	12.00	11.00	4.00	6.50	9.00
Pokok Sena	6.00	13.50	12.00	5.25	6.50	8.00
Kelantan						
Bachok	9.25	7.45	9.00	4.00	5.00	6.00
Kota Bharu	8.00	10.00	7.00	3.50	4.50	5.00
Machang	10.25	12.00	11.95	5.00	5.25	6.75
Pasir Mas	8.00	9.40	11.00	6.00	6.00	7.00
Pasir Puteh	8.50	14.99	8.00	4.50	5.50	5.50
Tanah Merah	7.50	10.00	9.50	5.00	5.00	6.00
Tumpat	7.50	10.00	10.00	5.50	7.00	7.00
Gua Musang	7.24	8.84	8.49	4.19	3.04	6.09
Kuala Krai	10.00	14.00	12.00	4.50	5.00	7.00
Jeli	8.50	7.00	11.00	5.00	6.50	6.00
Lojing	10.50	12.00	9.50	5.50	6.50	8.50
Melaka						
Alor Gajah	8.50	13.11	9.00	4.75	5.38	9.00
Jasin	8.00	11.23	8.25	5.00	5.83	7.00
Melaka Tengah	6.00	10.86	9.00	3.64	4.41	6.00
Negeri Sembilan						
Jelebu	7.00	10.50	10.50	4.25	4.45	5.80
Kuala Pilah	7.50	11.00	9.00	3.30	4.75	4.99
Port Dickson	7.95	9.95	8.25	4.45	4.15	6.95
Rembau	6.95	11.45	10.45	4.15	5.95	6.95
Seremban	6.99	10.00	8.10	4.70	4.49	6.75
Tampin	5.25	10.50	8.25	3.75	4.75	6.50
Jempol	5.95	9.50	7.95	2.04	4.14	5.95
Pahang						
Bentong	8.00	14.00	9.00	4.00	4.75	7.00
Cameron Highland	10.00	14.00	9.00	4.50	6.00	10.00
Jerantut	7.50	13.99	7.00	5.50	6.00	9.00
Kuantan	7.00	12.00	8.00	4.50	5.00	8.00
Lipis	8.75	10.00	13.00	4.00	4.75	8.50
Pekan	6.00	10.00	10.00	4.00	4.75	7.00
Raub	8.00	12.00	12.00	4.00	4.50	8.00
Temerloh	9.00	10.50	7.50	3.00	4.92	8.00
Rompin	9.00	15.00	13.50	5.00	6.50	9.50
Maran	7.75	10.00	10.00	4.50	5.00	6.50
Bera	8.00	11.00	6.99	4.15	5.50	9.50
Pulau Pinang						
Seberang Perai Tengah	7.25	12.50	10.00	4.00	5.00	7.00
Seberang Perai Utara	8.00	11.00	8.00	5.00	5.50	8.00
Seberang Perai Selatan	6.75	10.00	8.00	4.25	5.00	7.00
Timur Laut	7.00	10.00	6.50	4.50	4.50	6.75
Barat Daya	8.00	10.00	10.00	5.00	4.50	7.00

Purata Harga Item Terpilih, Daerah Pentadbiran, November 2025
Average Price for Selected Items, Administrative District, November 2025

Daerah Pentadbiran Administrative District	Timun	Epal Fuji	Betik	Nanas	Pisang Berangan	Kelapa Parut
	<i>Cucumber</i>	<i>Apple Fuji</i>	<i>Papaya</i>	<i>Pineapple</i>	<i>Banana, Berangan</i>	<i>Coconut Grated</i>
	kg	biji	kg	kg	kg	kg
Johor						
Batu Pahat	4.75	1.90	5.50	4.17	5.50	8.50
Johor Bahru	5.00	1.29	4.50	4.25	6.50	12.00
Kluang	4.00	2.00	3.00	3.07	5.00	8.50
Kota Tinggi	4.75	2.60	4.00	4.00	3.50	10.00
Mersing	6.00	2.65	4.19	3.62	5.25	8.00
Muar	3.90	2.29	4.25	4.25	6.35	8.75
Pontian	3.50	2.50	4.59	3.50	5.25	8.50
Segamat	4.00	2.09	4.30	4.00	5.25	10.00
Kulai	3.50	2.05	5.50	4.60	5.70	9.00
Tangkak	5.50	2.29	3.00	4.00	5.50	8.50
Kedah						
Baling	3.50	1.84	4.00	6.50	5.00	13.00
Bandar Baharu	5.00	2.63	6.50	5.00	6.00	12.00
Kota Setar	4.50	2.55	5.00	5.90	6.00	12.00
Kuala Muda	3.00	1.45	3.85	5.00	5.90	11.50
Kubang Pasu	3.00	3.24	4.49	3.99	6.00	12.00
Kulim	4.25	2.00	5.00	5.00	6.50	16.00
Langkawi	4.20	1.60	6.00	5.50	6.95	17.00
Padang Terap	3.75	1.55	6.00	6.45	6.00	14.00
Sik	2.55	1.80	5.50	4.90	6.00	14.00
Yan	5.00	2.00	5.50	6.50	6.50	13.50
Pendang	3.50	1.90	5.50	6.00	6.00	14.00
Pokok Sena	4.25	2.25	6.00	5.00	6.50	13.50
Kelantan						
Bachok	3.50	2.75	6.00	5.50	5.50	10.00
Kota Bharu	3.00	4.00	5.50	6.75	6.00	12.00
Machang	3.95	3.73	4.95	5.25	5.45	12.00
Pasir Mas	5.00	3.73	5.25	5.50	5.75	11.50
Pasir Puteh	4.50	3.25	5.50	5.00	6.00	13.00
Tanah Merah	4.50	3.50	5.45	6.00	6.00	10.00
Tumpat	4.00	3.25	6.00	6.00	6.50	11.50
Gua Musang	2.25	3.64	4.69	4.19	4.99	11.00
Kuala Krai	4.50	3.13	6.00	5.00	6.00	10.00
Jeli	4.00	4.00	4.50	4.25	6.00	10.00
Lojing	5.00	2.50	6.00	4.00	7.00	-
Melaka						
Alor Gajah	4.50	3.00	5.00	4.00	6.00	11.50
Jasin	4.75	3.00	5.75	6.00	6.70	10.25
Melaka Tengah	3.78	2.75	7.00	5.00	6.67	11.50
Negeri Sembilan						
Jelebu	3.25	2.00	4.20	4.50	4.50	11.00
Kuala Pilah	3.40	2.25	5.25	4.25	6.00	11.75
Port Dickson	3.65	2.69	5.00	4.48	5.45	13.45
Rembau	4.95	1.95	4.00	4.90	4.90	15.00
Seremban	3.75	2.10	3.99	5.40	5.50	10.00
Tampin	3.00	2.45	4.50	4.45	5.20	13.00
Jempol	3.74	2.34	5.25	4.20	5.19	11.50
Pahang						
Bentong	3.50	3.30	5.00	5.00	6.00	13.50
Cameron Highland	4.00	3.50	5.00	5.00	6.00	14.00
Jerantut	4.67	4.00	6.25	4.99	6.00	15.00
Kuantan	4.10	2.42	5.20	4.10	7.25	13.33
Lipis	4.42	4.48	6.45	4.85	5.45	15.00
Pekan	3.38	2.50	6.00	5.50	6.50	18.00
Raub	3.83	4.00	5.00	4.75	6.00	13.00
Temerloh	3.42	3.00	4.50	6.50	4.00	12.80
Rompin	4.43	2.75	6.99	4.50	6.50	13.00
Maran	3.50	4.00	5.50	5.29	7.00	10.00
Bera	4.75	2.75	5.00	4.29	6.00	12.60
Pulau Pinang						
Seberang Perai Tengah	3.75	2.50	5.25	6.00	7.50	10.50
Seberang Perai Utara	4.00	2.90	6.00	7.00	7.25	13.00
Seberang Perai Selatan	4.50	2.40	6.25	6.00	7.00	16.00
Timur Laut	4.50	1.50	5.00	7.00	7.00	13.50
Barat Daya	4.00	1.75	5.15	7.00	6.25	11.00

Purata Harga Item Terpilih, Daerah Pentadbiran, November 2025
Average Price for Selected Items, Administrative District, November 2025

Daerah Pentadbiran Administrative District	Santan	Telur Ayam Gred C	Ikan Cencaru	Ikan Kembung	Ayam	Daging Lembu Tempatan
	<i>Fresh Coconut Milk</i>	<i>Hen's Egg Grade C</i>	<i>Torpedo scad (Fish)</i>	<i>Indian Mackerel (Fish)</i>	<i>Chicken</i>	<i>Local Beef</i>
	kg	10 biji/ 10 each	kg	kg	kg	kg
Johor						
Batu Pahat	9.00	4.10	11.00	18.00	9.15	30.00
Johor Bahru	12.50	3.28	13.50	20.00	9.75	42.50
Kluang	10.50	4.10	10.00	20.25	9.25	39.00
Kota Tinggi	13.00	3.80	10.00	15.13	8.40	-
Mersing	12.00	3.80	10.00	12.00	11.30	36.17
Muar	12.10	4.10	10.00	20.00	9.20	39.00
Pontian	9.25	3.33	13.00	12.99	9.20	39.00
Segamat	12.00	4.10	11.00	18.00	8.70	39.00
Kulai	9.00	3.65	9.45	10.90	9.18	40.00
Tangkak	9.00	4.10	11.00	20.00	9.40	38.00
Kedah						
Baling	17.00	4.00	8.00	12.00	10.50	35.00
Bandar Baharu	19.50	3.50	14.00	15.50	11.00	35.00
Kota Setar	17.00	2.98	7.49	15.50	9.30	35.00
Kuala Muda	15.50	3.80	10.00	17.00	11.10	35.00
Kubang Pasu	14.00	3.48	11.50	14.00	9.50	38.00
Kulim	18.00	3.41	13.50	25.50	10.50	30.00
Langkawi	20.00	3.80	10.00	10.00	9.90	38.00
Padang Terap	17.50	3.80	10.00	15.50	9.30	28.00
Sik	18.00	4.00	10.50	15.00	9.90	-
Yan	16.00	3.80	12.00	16.00	11.00	35.00
Pendang	18.00	4.00	12.00	18.00	10.00	38.00
Pokok Sena	18.00	4.10	11.50	15.50	10.00	35.00
Kelantan						
Bachok	14.50	4.10	9.00	15.00	9.50	25.00
Kota Bharu	17.00	3.66	10.00	17.50	9.45	28.00
Machang	16.00	4.16	10.00	14.00	9.80	25.00
Pasir Mas	16.00	3.57	11.00	19.00	9.45	25.00
Pasir Puteh	18.00	3.38	9.00	20.00	9.10	25.50
Tanah Merah	16.00	3.43	12.00	18.00	9.70	28.00
Tumpat	15.50	4.55	12.00	19.00	9.00	28.00
Gua Musang	16.00	3.23	11.29	22.89	8.69	26.00
Kuala Krai	15.00	4.13	10.00	16.00	9.50	27.00
Jeli	16.00	4.50	10.00	15.00	11.00	32.00
Lojing	-	7.00	12.00	20.00	10.25	-
Melaka						
Alor Gajah	18.00	4.00	14.00	20.00	9.80	36.00
Jasin	18.00	4.50	11.50	20.50	10.30	38.00
Melaka Tengah	15.00	4.00	11.00	19.00	10.00	38.00
Negeri Sembilan						
Jelebu	13.00	4.60	12.00	20.50	9.25	35.00
Kuala Pilah	16.00	3.10	11.00	18.00	10.55	39.00
Port Dickson	12.48	4.50	10.20	18.20	8.90	32.95
Rembau	15.00	4.10	11.45	20.60	8.25	35.00
Seremban	12.00	3.22	10.90	18.90	8.65	43.99
Tampin	17.00	3.80	12.00	17.50	10.75	35.00
Jempol	14.00	4.22	10.50	18.10	7.74	36.00
Pahang						
Bentong	16.00	3.93	15.00	22.00	11.00	36.00
Cameron Highland	14.00	3.83	10.74	21.00	11.50	38.00
Jerantut	17.00	4.00	17.50	23.50	9.55	34.00
Kuantan	20.00	4.24	12.49	18.37	11.00	38.00
Lipis	24.00	3.82	15.00	21.90	10.40	38.00
Pekan	20.00	3.83	12.00	18.00	11.00	38.00
Raub	18.00	4.20	12.99	21.49	11.00	34.00
Temerloh	14.00	4.02	14.00	25.00	11.50	36.00
Rompin	15.00	4.23	12.00	21.99	9.40	33.33
Maran	20.00	4.36	11.00	23.50	9.35	30.00
Bera	14.00	4.08	13.00	19.00	9.80	30.00
Pulau Pinang						
Seberang Perai Tengah	17.00	4.30	12.00	11.00	10.10	40.50
Seberang Perai Utara	18.00	3.50	12.00	10.00	10.25	35.50
Seberang Perai Selatan	20.00	4.00	12.00	12.50	10.10	39.00
Timur Laut	16.00	4.50	10.00	10.00	9.90	40.00
Barat Daya	14.50	3.60	12.00	13.00	11.50	39.50

Purata Harga Item Terpilih, Daerah Pentadbiran, November 2025
Average Price for Selected Items, Administrative District, November 2025

Daerah Pentadbiran Administrative District	Udang (8 - 12 sm)	Sotong (10 - 12 sm)	Ketam Bunga	Nasi Campur (Ayam & Sayur) <i>Rice with side dishes (Chicken & Vegetables)</i>	Roti Canai	Teh Tarik
	Prawn (8 - 12 cm)	Cuttlefish (10 - 12 cm)	Crab	<i>Rice with side dishes (Chicken & Vegetables)</i>	Roti Canai	Teh Tarik
	kg	kg	kg	1 pinggan/ 1 plate	1 keping/ 1 each	1 cawan / 1 cup
Johor						
Batu Pahat	33.00	37.00	34.00	7.25	1.35	1.70
Johor Bahru	36.00	34.00	44.00	9.25	1.50	2.00
Kluang	34.50	35.00	35.50	6.75	1.20	1.75
Kota Tinggi	37.00	36.50	34.98	10.00	1.50	2.00
Mersing	35.67	35.00	36.00	7.00	1.20	2.00
Muar	33.00	31.00	30.00	9.00	1.20	1.65
Pontian	38.00	40.00	38.99	7.00	1.10	2.15
Segamat	33.00	39.00	26.00	7.75	1.20	1.80
Kulai	34.00	42.00	28.90	8.23	1.20	1.80
Tangkak	33.00	34.00	28.50	7.00	1.20	1.50
Kedah						
Baling	26.00	32.36	24.99	8.35	1.50	1.65
Bandar Baharu	28.00	33.00	28.00	8.00	1.50	1.50
Kota Setar	31.50	31.50	39.50	6.00	1.35	1.50
Kuala Muda	32.50	40.50	33.00	7.50	1.40	1.70
Kubang Pasu	31.00	38.50	29.00	7.00	1.50	1.50
Kulim	37.50	43.50	48.25	11.30	1.65	2.00
Langkawi	36.00	35.00	35.00	9.50	1.50	2.35
Padang Terap	30.00	28.00	36.50	6.00	1.25	1.80
Sik	31.00	35.00	36.50	6.25	1.35	1.75
Yan	34.50	35.00	36.50	6.00	1.25	1.60
Pendang	31.00	36.00	38.00	6.50	1.40	1.50
Pokok Sena	30.00	35.50	35.00	7.25	1.35	1.50
Kelantan						
Bachok	31.00	31.00	33.00	5.00	1.10	2.00
Kota Bharu	29.00	31.00	33.00	8.00	1.50	1.50
Machang	30.00	26.00	36.00	5.00	1.00	1.50
Pasir Mas	30.00	28.00	31.00	6.50	1.30	2.25
Pasir Puteh	30.00	31.00	38.00	7.00	1.50	2.00
Tanah Merah	30.00	31.00	34.00	7.75	1.45	2.00
Tumpat	35.00	35.00	37.00	6.00	1.35	2.40
Gua Musang	32.14	39.84	49.99	8.00	1.50	2.00
Kuala Krai	30.00	32.00	28.94	8.00	1.50	2.00
Jeli	34.00	32.00	32.00	5.00	1.35	2.00
Lojing	38.00	38.00	-	6.00	1.50	2.00
Melaka						
Alor Gajah	34.00	34.00	39.40	7.00	1.50	1.75
Jasin	39.00	37.00	40.00	9.00	1.50	2.00
Melaka Tengah	36.00	43.00	40.00	8.55	1.48	1.90
Negeri Sembilan						
Jelebu	35.45	38.45	42.00	8.50	1.50	1.50
Kuala Pilah	34.50	33.99	37.50	8.00	1.50	1.90
Port Dickson	33.95	33.95	40.45	8.75	1.40	1.55
Rembau	32.95	36.45	38.45	7.75	1.40	1.50
Seremban	32.85	40.85	44.90	8.45	1.50	1.75
Tampin	36.50	40.00	42.00	8.75	1.25	1.60
Jempol	32.95	43.90	36.90	8.75	1.50	2.00
Pahang						
Bentong	36.00	38.00	38.00	9.00	1.75	2.30
Cameron Highland	28.00	39.99	38.00	9.50	2.00	2.50
Jerantut	34.99	38.00	40.99	7.00	1.50	2.10
Kuantan	33.00	40.00	32.69	8.00	1.34	2.32
Lipis	33.90	42.90	45.90	10.00	1.50	2.17
Pekan	30.00	40.99	30.00	8.25	1.40	2.18
Raub	39.00	33.99	39.99	9.33	1.65	2.50
Temerloh	37.25	42.00	44.62	7.67	1.43	2.23
Rompin	38.50	46.00	34.00	8.50	1.50	2.00
Maran	38.00	40.50	32.99	8.33	1.50	2.00
Bera	34.50	33.50	40.99	8.50	1.30	2.00
Pulau Pinang						
Seberang Perai Tengah	35.00	34.50	33.00	8.60	1.40	2.25
Seberang Perai Utara	33.00	34.00	34.50	9.40	1.45	2.20
Seberang Perai Selatan	35.00	35.00	38.00	8.85	1.45	1.85
Timur Laut	34.50	33.00	40.00	9.35	1.50	2.30
Barat Daya	34.50	35.50	38.00	8.25	1.50	2.10

Purata Harga Item Terpilih, Daerah Pentadbiran, November 2025
Average Price for Selected Items, Administrative District, November 2025

Daerah Pentadbiran Administrative District	Bayam Hijau	Bendi	Petola	Bawang Besar, India	Cili Merah (Kulai)	Cili Merah (Minyak)
	<i>Green Spinach</i>	<i>Lady's Fingers</i>	<i>Angle Gourd</i>	<i>Onions Big, India</i>	<i>Red Chilli (Kulai)</i>	<i>Red Chilli (Minyak)</i>
	kg	kg	kg	kg	kg	kg
Perak						
Batang Padang	5.00	7.25	6.50	3.50	15.00	12.00
Manjung	4.00	11.00	7.00	7.00	14.50	14.28
Kinta	4.75	9.00	5.50	5.00	15.17	13.10
Kerian	7.00	8.50	6.00	4.75	17.00	12.85
Kuala Kangsar	4.00	6.50	5.50	4.00	14.00	15.00
Larut dan Matang	5.00	8.50	5.50	5.25	14.50	11.00
Hilir Perak	4.00	8.00	7.00	4.75	15.00	12.00
Ulu Perak	4.00	10.00	4.50	4.50	13.50	14.00
Perak Tengah	6.00	9.50	7.50	3.00	15.00	15.00
Kampar	5.00	6.00	6.00	4.00	13.50	13.00
Muallim	4.75	9.25	7.00	5.00	17.00	13.00
Bagan Datuk	6.00	9.00	7.25	4.50	16.00	16.54
Selama	4.90	8.50	5.50	4.13	17.30	15.99
Perlis						
Perlis	6.31	8.97	5.83	3.56	16.45	13.50
Selangor						
Gombak	6.00	13.50	7.25	4.25	15.00	11.00
Klang	7.60	10.34	7.45	5.15	13.00	20.75
Kuala Langat	4.50	7.00	6.25	2.75	16.00	13.00
Kuala Selangor	7.50	8.50	8.75	2.19	18.50	16.75
Petaling	11.75	14.95	10.00	4.50	22.10	21.10
Sabak Bernam	6.00	8.50	8.00	4.75	12.00	13.50
Sepang	4.00	8.50	8.50	3.50	13.25	14.00
Hulu Langat	5.50	11.50	9.50	5.43	18.00	15.50
Hulu Selangor	6.75	12.00	8.50	3.95	14.00	12.50
Terengganu						
Besut	10.00	8.00	7.75	7.00	15.50	16.00
Dungun	9.50	11.50	9.00	5.00	18.50	18.00
Kemaman	6.50	9.00	7.00	6.00	15.50	14.00
Kuala Terengganu	6.00	8.00	5.00	5.50	11.00	12.50
Marang	8.00	10.50	8.00	5.50	17.00	15.00
Hulu Terengganu	8.00	10.00	8.00	4.50	16.00	14.00
Setiu	8.00	9.00	6.00	5.00	16.00	20.00
Kuala Nerus	8.00	10.00	7.00	5.00	15.00	12.50
Sabah						
Tawau	5.50	8.00	6.00	8.00	15.00	15.00
Lahad Datu	7.00	11.00	6.00	7.00	18.00	18.00
Semporna	5.00	8.00	5.00	5.26	20.00	20.00
Sandakan	6.00	8.00	6.00	6.00	22.50	20.00
Kinabatangan	13.00	10.00	8.00	10.00	-	19.00
Beluran	8.50	7.50	8.25	9.00	20.00	19.00
Kota Kinabalu	5.25	7.95	5.25	7.00	20.00	20.95
Ranau	5.84	7.00	4.50	6.00	12.00	12.00
Kota Belud	7.00	6.50	4.50	6.00	22.50	22.50
Tuaran	5.00	8.00	6.00	5.40	23.00	20.00
Penampang	7.50	10.25	6.00	9.00	15.90	18.90
Papar	3.30	8.08	4.55	5.50	24.50	25.00
Kudat	6.00	7.00	5.00	8.00	23.00	15.00
Kota Marudu	8.00	7.50	7.00	8.00	20.00	22.50
Pitas	7.00	8.00	6.00	6.00	18.00	20.00
Beaufort	5.95	8.45	6.25	8.00	20.00	25.69
Kuala Penyu	7.50	10.00	5.00	7.00	19.00	17.00
Sipitang	4.00	8.00	6.50	8.00	20.95	19.99
Tenom	6.75	8.00	7.00	6.10	20.00	22.49
Nabawan	5.00	6.00	7.00	10.00	16.00	25.00
Keningau	5.00	6.00	7.50	4.87	18.00	16.00
Tambunan	6.50	7.50	6.50	6.50	20.00	21.00
Kunak	4.00	6.50	6.00	8.00	15.50	18.00
Tongod	6.00	8.00	7.50	6.75	22.00	20.00
Putatan	5.95	6.30	6.60	7.50	24.45	25.00
Telupid	8.50	11.45	7.00	4.75	22.90	20.75
Kalabakan	8.00	10.00	8.00	10.00	18.00	10.00

Purata Harga Item Terpilih, Daerah Pentadbiran, November 2025
Average Price for Selected Items, Administrative District, November 2025

	Kacang Panjang	Kacang Buncis	Kubis Bunga	Lobak Merah	Tomato	Terung
Daerah Pentadbiran	<i>Long Beans</i>	<i>French Beans</i>	<i>Cauliflower</i>	<i>Carrot</i>	<i>Tomato</i>	<i>Brinjal</i>
<i>Administrative District</i>	kg	kg	kg	kg	kg	kg
Perak						
Batang Padang	7.00	9.25	6.00	4.00	4.50	7.00
Manjung	10.00	11.00	12.50	4.50	4.50	11.00
Kinta	7.50	13.50	9.00	4.25	3.75	4.75
Kerian	7.00	9.00	8.50	4.00	4.00	6.00
Kuala Kangsar	5.50	8.50	10.00	3.25	4.50	5.00
Larut dan Matang	7.00	7.50	8.50	4.00	5.25	6.50
Hilir Perak	7.00	8.00	7.00	4.25	5.00	6.50
Ulu Perak	6.50	10.00	12.00	3.50	5.00	6.00
Perak Tengah	8.00	13.50	9.50	5.00	5.75	7.50
Kampar	5.50	9.50	7.00	3.50	5.00	6.00
Muallim	9.00	11.50	7.00	4.50	5.00	8.75
Bagan Datuk	8.00	9.50	9.00	4.50	5.50	9.00
Selama	7.50	10.50	7.40	4.25	5.00	6.00
Perlis						
Perlis	7.49	12.83	-	4.36	5.39	7.57
Selangor						
Gombak	8.00	19.00	7.10	5.50	8.00	14.00
Klang	10.94	22.30	6.00	3.50	5.70	8.80
Kuala Langat	7.00	10.00	7.50	4.25	5.00	6.50
Kuala Selangor	9.50	17.50	13.25	7.50	7.13	12.00
Petaling	12.75	20.66	13.10	6.95	7.43	12.70
Sabak Bernam	8.00	14.50	8.65	4.25	4.63	8.00
Sepang	9.50	11.50	9.00	4.00	4.00	8.75
Hulu Langat	8.75	10.50	7.49	5.00	4.50	9.50
Hulu Selangor	6.50	15.00	-	4.00	7.00	12.50
Terengganu						
Besut	8.00	12.00	15.00	4.50	6.00	8.00
Dungun	12.00	14.00	11.00	5.75	7.50	8.50
Kemaman	8.00	13.00	10.00	4.00	5.50	7.50
Kuala Terengganu	8.00	9.50	8.00	3.50	5.00	6.00
Marang	10.00	12.00	9.00	5.00	6.50	8.00
Hulu Terengganu	8.00	12.00	12.00	4.50	6.00	8.00
Setiu	8.00	8.00	10.00	5.00	5.50	5.50
Kuala Nerus	6.50	12.00	10.00	5.00	5.00	7.50
Sabah						
Tawau	6.50	7.00	12.00	5.00	6.00	6.50
Lahad Datu	6.50	9.00	-	6.00	7.00	8.00
Semporna	6.00	8.00	15.00	5.00	7.00	8.00
Sandakan	6.50	8.00	12.99	5.50	7.25	6.50
Kinabatangan	8.00	10.00	18.00	8.00	8.00	10.00
Beluran	7.25	9.00	-	8.50	10.00	7.00
Kota Kinabalu	6.50	7.00	12.90	5.50	7.50	6.00
Ranau	5.50	7.50	12.00	5.50	6.00	5.00
Kota Belud	6.50	6.50	12.50	6.50	7.00	5.50
Tuaran	6.25	7.50	16.00	6.00	9.00	6.95
Penampang	7.80	10.45	-	4.75	9.00	7.45
Papar	6.00	7.95	15.50	3.75	7.13	5.75
Kudat	5.00	7.50	15.25	4.50	5.00	8.00
Kota Marudu	8.00	8.50	15.00	8.00	8.00	6.00
Pitas	6.00	8.00	15.00	5.00	7.00	5.00
Beaufort	6.95	8.75	15.00	3.95	6.50	5.95
Kuala Penyu	6.50	9.79	-	6.00	10.00	7.50
Sipitang	7.50	8.50	-	5.45	7.25	7.00
Tenom	6.00	8.50	11.77	6.00	7.00	7.00
Nabawan	6.00	6.00	20.00	6.00	7.00	8.00
Keningau	7.00	6.00	13.00	6.00	8.00	8.00
Tambunan	6.50	7.50	19.00	7.00	7.50	8.50
Kunak	6.00	7.50	14.00	7.00	8.00	6.00
Tongod	8.00	8.00	-	6.00	8.00	7.50
Putatan	6.80	10.00	-	5.50	9.50	7.45
Telupid	8.00	10.00	-	6.45	6.95	9.00
Kalabakan	7.00	8.00	14.00	8.00	8.00	8.00

Purata Harga Item Terpilih, Daerah Pentadbiran, November 2025
Average Price for Selected Items, Administrative District, November 2025

	Timun	Epal Fuji	Betik	Nanas	Pisang Berangan	Kelapa Parut
Daerah Pentadbiran Administrative District	Cucumber	Apple Fuji	Papaya	Pineapple	Banana, Berangan	Coconut Grated
	kg	biji	kg	kg	kg	kg
Perak						
Batang Padang	4.00	3.25	5.25	5.25	6.00	12.50
Manjung	4.25	3.25	5.50	5.15	6.15	12.00
Kinta	4.25	2.20	4.65	4.00	5.75	11.00
Kerian	4.50	2.25	6.00	5.75	6.50	14.50
Kuala Kangsar	3.00	2.40	5.16	5.00	5.25	13.50
Larut dan Matang	3.50	2.25	5.00	4.25	6.00	11.50
Hilir Perak	6.00	2.75	6.00	5.50	6.00	13.50
Ulu Perak	3.00	2.85	5.50	5.00	6.00	8.50
Perak Tengah	5.00	2.35	5.50	4.10	6.50	13.50
Kampar	3.75	3.20	5.50	3.72	6.00	13.00
Muallim	3.00	3.00	5.25	5.00	6.00	11.50
Bagan Datuk	5.00	3.00	5.00	4.00	6.00	10.00
Selama	3.60	2.50	5.00	5.50	5.75	13.50
Perlis						
Perlis	4.29	3.21	6.22	4.46	6.00	12.20
Selangor						
Gombak	4.75	2.42	5.19	4.99	6.40	9.00
Klang	8.10	2.55	6.70	6.10	8.00	13.00
Kuala Langat	4.00	3.00	6.25	5.50	6.25	12.50
Kuala Selangor	5.00	2.50	10.00	5.00	3.90	12.00
Petaling	5.00	4.00	8.40	6.50	8.25	18.00
Sabak Bernam	3.50	2.35	6.25	4.85	6.87	11.00
Sepang	4.00	2.25	5.50	5.00	6.00	13.50
Hulu Langat	4.50	2.50	5.50	5.50	6.00	11.00
Hulu Selangor	4.25	1.67	4.99	3.89	6.49	8.00
Terengganu						
Besut	3.00	1.25	4.50	6.00	6.50	14.00
Dungun	4.00	4.00	7.00	6.00	6.50	13.50
Kemaman	3.75	2.00	6.50	4.50	8.00	13.50
Kuala Terengganu	3.00	2.50	7.00	6.00	7.00	13.00
Marang	4.50	3.50	6.00	5.00	6.00	12.00
Hulu Terengganu	4.00	3.50	6.50	6.50	8.00	13.00
Setiu	4.00	1.50	5.00	4.00	6.00	12.00
Kuala Nerus	4.00	3.75	7.00	5.50	7.00	12.00
Sabah						
Tawau	5.00	1.55	5.50	7.50	6.00	8.00
Lahad Datu	4.50	2.00	4.00	7.00	6.00	8.00
Semporna	6.00	1.30	5.00	8.00	5.50	8.00
Sandakan	3.50	2.51	4.65	5.50	6.99	12.50
Kinabatangan	4.50	1.20	5.00	7.50	5.00	10.50
Beluran	4.50	-	6.50	7.50	6.00	-
Kota Kinabalu	5.00	1.25	6.00	6.00	6.50	10.00
Ranau	3.00	1.50	4.00	6.00	7.00	10.50
Kota Belud	4.50	1.79	5.50	5.50	5.50	10.00
Tuaran	3.95	1.18	5.00	5.00	6.00	12.00
Penampang	4.75	1.50	5.25	6.20	7.50	9.00
Papar	4.50	2.13	5.00	6.00	5.50	9.00
Kudat	3.00	2.05	4.00	4.00	7.00	8.00
Kota Marudu	4.00	2.50	6.00	6.00	5.00	9.00
Pitas	4.00	1.50	6.00	7.00	4.00	6.00
Beaufort	6.00	1.50	5.00	5.95	6.00	12.00
Kuala Penyu	4.15	1.50	5.00	6.00	5.00	8.00
Sipitang	5.15	1.20	4.00	5.29	6.00	10.00
Tenom	3.50	1.75	3.00	6.00	5.00	12.00
Nabawan	4.00	-	4.00	6.00	4.50	10.00
Keningau	4.00	2.25	4.00	8.00	4.50	10.00
Tambunan	6.00	1.59	3.00	6.00	5.25	8.00
Kunak	4.00	2.00	4.00	7.50	7.00	8.00
Tongod	6.00	1.50	3.50	5.00	5.00	-
Putatan	5.50	1.99	6.50	6.95	7.50	-
Telupid	4.40	1.58	6.00	7.00	6.00	-
Kalabakan	7.00	-	6.00	6.00	-	7.00

Purata Harga Item Terpilih, Daerah Pentadbiran, November 2025
Average Price for Selected Items, Administrative District, November 2025

Daerah Pentadbiran Administrative District	Santan	Telur Ayam Gred C	Ikan Cencaru	Ikan Kembung	Ayam	Daging Lembu Tempatan
	<i>Fresh Coconut Milk</i>	<i>Hen's Egg Grade C</i>	<i>Torpedo scad (Fish)</i>	<i>Indian Mackerel (Fish)</i>	<i>Chicken</i>	<i>Local Beef</i>
	kg	10 biji/ 10 each	kg	kg	kg	kg
Perak						
Batang Padang	16.00	4.10	11.00	16.00	9.45	37.00
Manjung	13.00	4.00	10.50	20.00	10.50	38.00
Kinta	11.00	4.30	12.50	25.50	11.00	39.00
Kerian	18.00	3.38	10.00	16.50	11.00	38.00
Kuala Kangsar	17.50	3.25	11.00	21.00	10.50	33.50
Larut dan Matang	14.50	2.98	10.00	18.00	10.15	34.00
Hilir Perak	12.50	4.70	10.00	15.00	9.90	34.00
Ulu Perak	12.00	4.00	13.00	17.25	10.50	38.00
Perak Tengah	15.50	3.75	12.00	17.50	10.00	40.00
Kampar	16.50	4.35	12.50	15.00	11.00	35.00
Muallim	14.50	3.80	12.50	15.00	10.20	28.00
Bagan Datuk	10.00	4.80	10.00	14.50	10.50	38.00
Selama	17.50	4.35	10.00	16.00	9.60	35.00
Perlis						
Perlis	17.50	3.94	10.50	14.67	10.03	28.67
Selangor						
Gombak	9.00	3.95	12.00	17.00	10.90	39.00
Klang	15.00	4.35	16.90	19.50	10.35	40.00
Kuala Langat	15.00	4.45	13.00	22.50	9.80	37.50
Kuala Selangor	10.00	4.14	10.00	22.00	10.40	35.00
Petaling	18.00	4.28	25.00	27.45	12.00	47.75
Sabak Bernam	15.00	4.80	11.20	20.00	9.75	38.00
Sepang	15.25	3.94	12.50	21.00	10.10	41.50
Hulu Langat	18.00	3.85	14.00	20.00	9.10	40.00
Hulu Selangor	12.00	3.80	13.00	18.50	9.40	40.00
Terengganu						
Besut	16.00	4.15	9.50	17.00	8.25	22.25
Dungun	16.00	3.70	9.00	24.50	9.50	32.00
Kemaman	16.00	4.05	13.00	16.00	11.90	36.00
Kuala Terengganu	17.00	4.35	12.00	20.00	10.50	30.00
Marang	17.00	4.15	11.00	22.00	11.00	28.00
Hulu Terengganu	17.00	3.80	12.00	16.00	11.90	29.00
Setiu	15.00	4.08	12.00	16.00	11.00	23.00
Kuala Nerus	15.50	5.50	10.00	18.00	10.50	30.00
Sabah						
Tawau	12.00	5.13	9.00	10.00	13.00	25.00
Lahad Datu	15.00	6.67	8.00	10.00	13.50	46.00
Semporna	12.00	4.83	8.50	7.50	12.95	43.00
Sandakan	16.00	4.83	5.00	9.50	12.50	55.90
Kinabatangan	14.00	5.10	7.00	10.00	14.00	-
Beluran	-	6.33	10.00	12.50	14.00	-
Kota Kinabalu	14.00	4.80	10.00	12.00	12.50	35.00
Ranau	-	5.00	10.90	12.99	11.75	-
Kota Belud	-	4.50	12.50	12.00	12.50	43.00
Tuaran	-	4.50	10.00	13.00	11.85	-
Penampang	-	4.96	13.00	14.75	11.50	-
Papar	14.00	4.70	10.00	13.00	12.25	-
Kudat	9.75	4.50	7.00	11.00	13.00	40.00
Kota Marudu	-	5.00	12.00	8.00	12.00	40.00
Pitas	-	4.80	12.00	12.50	11.50	35.00
Beaufort	12.90	5.10	12.00	12.67	12.30	-
Kuala Penyu	-	4.80	12.00	15.00	17.00	-
Sipitang	12.00	5.00	12.99	15.99	11.80	-
Tenom	10.00	5.00	9.50	15.00	12.50	-
Nabawan	-	5.00	13.00	13.50	16.00	35.00
Keningau	15.00	4.80	11.90	14.00	13.00	37.00
Tambunan	10.00	5.00	8.00	14.50	12.00	37.00
Kunak	-	4.67	8.00	6.00	12.30	37.00
Tongod	-	4.50	10.00	8.00	12.45	-
Putatan	-	4.96	12.00	17.00	11.50	-
Telupid	-	5.43	12.00	12.00	11.29	-
Kalabakan	10.00	6.00	10.00	10.00	11.80	-

Purata Harga Item Terpilih, Daerah Pentadbiran, November 2025
Average Price for Selected Items, Administrative District, November 2025

Daerah Pentadbiran <i>Administrative District</i>	Udang (8 - 12 sm)	Sotong (10 - 12 sm)	Ketam Bunga	Nasi Campur (Ayam & Sayur) <i>Rice with side dishes (Chicken & Vegetables)</i>	Roti Canai	Teh Tarik
	<i>Prawn (8 - 12 cm)</i>	<i>Cuttlefish (10 - 12 cm)</i>	<i>Crab</i>	<i>1 pinggan/ 1 plate</i>	<i>Roti Canai</i> <i>1 keping/ 1 each</i>	<i>Teh Tarik</i> <i>1 cawan / 1 cup</i>
	kg	kg	kg			
Perak						
Batang Padang	35.50	30.00	35.00	7.75	1.45	1.55
Manjung	28.00	30.00	24.00	7.00	1.20	1.30
Kinta	35.00	39.00	42.00	7.75	1.50	2.50
Kerian	38.00	37.00	39.00	7.00	1.60	1.55
Kuala Kangsar	30.00	28.00	36.00	7.80	1.50	1.70
Larut dan Matang	37.00	33.00	38.00	7.75	1.50	1.80
Hilir Perak	33.00	26.00	31.00	8.75	1.65	2.25
Ulu Perak	31.50	35.50	41.50	7.75	1.50	2.20
Perak Tengah	29.00	33.00	30.00	7.25	1.40	2.25
Kampar	31.00	29.50	34.00	6.75	1.40	1.60
Muallim	35.00	33.50	30.00	7.75	1.50	1.75
Bagan Datuk	30.00	33.00	32.50	9.00	1.65	2.00
Selama	36.25	32.00	37.00	7.00	1.50	1.80
Perlis						
Perlis	34.33	35.25	32.25	8.75	1.32	1.97
Selangor						
Gombak	37.00	41.10	32.99	7.50	1.40	1.75
Klang	54.90	57.90	46.90	9.50	1.90	2.50
Kuala Langat	25.00	38.50	36.00	9.05	1.80	2.30
Kuala Selangor	35.00	32.00	35.00	8.75	1.50	2.75
Petaling	45.00	52.95	51.25	11.00	1.75	3.45
Sabak Bernam	28.00	32.50	35.00	8.25	1.55	2.00
Sepang	28.00	38.00	45.00	8.35	1.40	1.80
Hulu Langat	22.50	35.50	42.00	9.25	1.50	2.00
Hulu Selangor	34.00	33.50	38.50	8.00	1.55	1.60
Terengganu						
Besut	29.00	29.00	27.02	8.00	1.50	2.25
Dungun	31.00	35.50	34.25	8.00	1.25	2.00
Kemaman	31.00	34.00	40.00	7.50	1.50	2.25
Kuala Terengganu	33.00	36.50	43.50	7.25	1.50	2.25
Marang	35.00	34.00	40.00	6.75	1.25	2.25
Hulu Terengganu	33.00	38.00	40.42	9.00	1.50	2.50
Setiu	33.00	27.00	28.00	6.75	1.50	2.00
Kuala Nerus	33.00	36.00	38.00	5.50	1.25	2.00
Sabah						
Tawau	25.00	15.00	22.50	9.75	1.55	3.00
Lahad Datu	-	28.00	17.25	7.00	1.75	3.00
Semporna	22.00	30.00	17.00	9.25	1.50	2.50
Sandakan	18.00	8.00	12.70	10.00	1.90	2.75
Kinabatangan	24.00	16.00	12.00	7.50	1.50	2.50
Beluran	32.50	19.00	-	7.00	1.50	2.50
Kota Kinabalu	30.00	17.50	15.00	10.00	2.00	2.50
Ranau	37.99	20.00	18.50	8.00	2.00	2.50
Kota Belud	30.00	15.00	16.50	9.00	1.50	2.75
Tuaran	30.00	13.00	25.00	7.50	2.00	2.75
Penampang	39.50	28.00	35.00	6.50	2.00	2.90
Papar	32.00	15.00	19.00	9.00	2.00	3.00
Kudat	35.00	18.00	16.00	8.50	2.00	2.50
Kota Marudu	45.00	19.00	15.00	8.00	2.00	2.50
Pitas	37.50	16.00	15.00	8.50	2.00	2.00
Beaufort	30.00	16.50	25.00	8.50	2.00	2.50
Kuala Penyu	36.00	16.50	23.00	8.50	1.80	3.25
Sipitang	30.00	20.00	17.65	9.00	2.00	2.55
Tenom	40.00	16.50	18.00	9.50	2.00	2.60
Nabawan	32.70	20.00	20.33	7.50	1.80	3.00
Keningau	33.00	20.00	19.00	7.25	1.90	2.50
Tambunan	32.70	15.00	14.99	8.00	1.80	2.50
Kunak	-	16.43	15.00	8.00	1.50	2.75
Tongod	28.00	20.00	12.00	8.00	2.00	2.50
Putatan	38.00	19.00	28.00	8.25	2.00	3.25
Telupid	29.00	18.00	11.00	7.50	1.75	2.75
Kalabakan	26.83	13.00	20.00	7.00	1.50	2.25

Purata Harga Item Terpilih, Daerah Pentadbiran, November 2025
Average Price for Selected Items, Administrative District, November 2025

Daerah Pentadbiran Administrative District	Bayam Hijau	Bendi	Petola	Bawang Besar, India	Cili Merah (Kulai)	Cili Merah (Minyak)
	<i>Green Spinach</i>	<i>Lady's Fingers</i>	<i>Angle Gourd</i>	<i>Onions Big, India</i>	<i>Red Chilli (Kulai)</i>	<i>Red Chilli (Minyak)</i>
	kg	kg	kg	kg	kg	kg
Sarawak						
Kuching	9.40	10.91	7.88	5.99	20.31	20.00
Bau	9.00	10.00	8.00	3.49	23.60	21.95
Lundu	7.60	9.00	6.95	4.25	20.95	22.60
Samarahan	8.61	9.99	7.49	3.99	20.49	23.33
Serian	8.29	10.96	6.90	3.99	22.70	20.35
Simunjan	9.00	6.50	7.00	3.50	19.00	23.00
Sri Aman	8.50	8.90	9.00	9.00	20.00	25.00
Lubok Antu	8.50	8.90	9.00	-	-	25.00
Betong	8.50	9.00	7.50	9.50	24.75	28.00
Saratok	6.00	8.00	7.50	4.00	23.00	20.00
Sarikei	5.00	6.00	5.50	4.35	15.00	18.00
Meradong	6.00	7.50	7.00	4.50	20.00	22.87
Daro	9.00	8.20	6.70	4.70	22.00	22.95
Julau	8.00	8.25	7.00	5.50	18.00	19.00
Sibu	7.75	9.50	6.75	8.00	19.45	17.43
Dalat	8.00	10.00	10.00	7.00	20.00	20.00
Mukah	6.50	9.00	8.50	5.00	23.50	24.00
Kanowit	7.00	9.00	8.50	10.00	28.00	17.00
Bintulu	6.90	9.00	7.00	5.00	23.00	18.98
Tatau	7.00	8.95	7.95	4.91	18.00	23.67
Kapit	7.00	12.00	11.00	5.20	25.00	20.68
Song	8.00	10.00	8.00	5.00	18.99	19.99
Belaga	-	12.50	6.99	6.00	-	-
Miri	7.50	7.00	7.50	5.75	21.40	26.50
Marudi	7.00	8.90	9.00	6.00	25.00	29.00
Limbang	6.00	11.00	7.50	8.00	30.00	29.01
Lawas	5.50	10.00	8.00	8.00	27.50	29.30
Matu	8.00	10.00	7.00	6.00	16.00	18.00
Asajaya	7.00	8.00	7.00	5.50	20.00	20.00
Pakan	8.00	7.40	7.90	5.50	20.00	19.00
Selangau	6.90	9.90	5.90	3.90	26.90	16.90
Tebedu	13.00	8.00	8.00	4.50	27.50	16.03
Pusa	8.50	9.00	7.50	9.50	22.37	16.16
Kabong	8.75	9.45	8.00	8.29	22.43	16.30
Tanjung Manis	5.90	7.45	7.50	6.00	20.00	25.00
Sebauh	6.86	8.00	7.00	5.00	22.54	18.00
Bukit Mabong	-	-	-	-	-	-
Subis	7.00	7.00	11.00	6.50	32.50	16.83
Beluru	9.00	8.00	8.00	8.39	20.00	38.00
Telang Usan	10.00	13.80	12.00	8.41	22.77	17.09
Wilayah Persekutuan Kuala Lumpur	4.97	8.25	6.09	2.46	13.25	12.37
Wilayah Persekutuan Labuan	4.83	7.97	6.50	8.00	20.85	19.50
Wilayah Persekutuan Putrajaya	6.83	11.20	5.79	4.88	16.67	12.33

Purata Harga Item Terpilih, Daerah Pentadbiran, November 2025
Average Price for Selected Items, Administrative District, November 2025

Daerah Pentadbiran Administrative District	Kacang Panjang	Kacang Buncis	Kubis Bunga	Lobak Merah	Tomato	Terung
	<i>Long Beans</i>	<i>French Beans</i>	<i>Cauliflower</i>	<i>Carrot</i>	<i>Tomato</i>	<i>Brinjal</i>
	kg	kg	kg	kg	kg	kg
Sarawak						
Kuching	8.64	14.15	12.99	3.99	5.99	6.39
Bau	10.00	11.89	12.00	6.50	11.00	9.00
Lundu	6.75	14.45	10.95	5.10	8.85	7.60
Samarahan	9.99	13.04	3.50	6.20	7.99	7.49
Serian	4.99	9.90	12.89	7.60	8.30	4.95
Simunjan	7.00	13.50	10.00	6.30	10.00	10.00
Sri Aman	8.50	13.50	9.95	6.00	12.00	8.95
Lubok Antu	8.50	12.00	10.00	6.00	10.00	6.00
Betong	8.50	10.00	15.00	5.90	10.00	9.00
Saratok	8.00	14.00	9.50	6.00	8.00	8.50
Sarikei	5.50	10.00	13.00	5.25	8.50	7.00
Meradong	4.50	11.50	12.00	7.00	8.50	7.50
Daro	8.45	15.90	12.70	6.75	9.20	10.90
Julau	7.50	13.50	12.50	6.25	10.50	8.50
Sibu	7.20	11.25	15.50	5.75	8.95	8.75
Dalat	8.00	8.00	15.00	8.00	12.00	10.00
Mukah	6.75	12.00	11.67	6.00	9.00	10.00
Kanowit	7.00	11.00	9.50	6.00	10.00	8.00
Bintulu	7.00	17.00	12.00	5.00	8.00	9.00
Tatau	7.00	12.00	13.95	5.25	8.90	7.95
Kapit	8.00	16.00	12.00	10.00	12.00	12.00
Song	8.50	14.00	12.00	7.00	8.00	10.00
Belaga	9.00	15.00	-	5.50	9.00	12.00
Miri	8.00	10.00	13.00	6.00	11.00	6.50
Marudi	8.40	15.00	8.00	6.90	12.40	8.90
Limbang	8.00	11.00	13.50	7.00	10.00	8.00
Lawas	5.50	9.00	16.50	7.50	8.00	8.00
Matu	8.00	15.00	13.00	6.00	12.00	10.00
Asajaya	6.50	10.99	8.50	6.40	9.50	8.00
Pakan	6.20	14.95	16.50	7.20	10.45	9.40
Selangau	6.90	13.90	8.90	4.90	8.90	7.50
Tebedu	8.00	8.00	12.18	6.00	10.00	6.80
Pusa	8.50	10.00	12.21	5.90	10.00	9.00
Kabong	8.25	11.00	10.00	6.00	10.00	7.50
Tanjung Manis	6.00	12.00	14.95	6.45	8.50	9.00
Sebauh	7.00	12.00	12.31	8.00	8.00	6.00
Bukit Mabong	-	-	-	-	-	-
Subis	5.00	10.50	12.37	6.00	8.00	8.00
Beluru	9.00	13.50	10.45	8.50	12.00	10.00
Telang Usan	11.75	16.85	12.44	8.00	13.00	10.00
Wilayah Persekutuan Kuala Lumpur	7.28	12.27	-	3.23	4.01	7.56
Wilayah Persekutuan Labuan	8.00	7.75	16.00	7.00	6.98	8.07
Wilayah Persekutuan Putrajaya	9.05	14.82	-	6.17	4.56	8.48

Purata Harga Item Terpilih, Daerah Pentadbiran, November 2025
Average Price for Selected Items, Administrative District, November 2025

	Timun	Epal Fuji	Betik	Nanas	Pisang Berangan	Kelapa Parut
Daerah Pentadbiran	<i>Cucumber</i>	<i>Apple Fuji</i>	<i>Papaya</i>	<i>Pineapple</i>	<i>Banana, Berangan</i>	<i>Coconut Grated</i>
<i>Administrative District</i>	kg	biji	kg	kg	kg	kg
Sarawak						
Kuching	5.99	4.59	3.99	8.99	6.00	9.20
Bau	5.00	2.60	3.00	5.50	6.00	-
Lundu	5.35	1.60	5.00	7.00	5.00	10.00
Samarahan	3.64	2.50	4.90	5.33	5.00	9.00
Serian	2.10	2.00	2.90	5.27	4.00	8.00
Simunjan	4.75	1.70	4.00	4.50	4.80	-
Sri Aman	4.50	2.10	3.75	5.25	4.50	7.00
Lubok Antu	5.00	3.50	3.50	5.00	4.50	-
Betong	5.25	2.00	3.75	5.50	4.25	7.00
Saratok	3.75	2.50	4.00	3.00	4.00	8.00
Sarikei	3.75	2.60	5.00	5.00	6.00	7.00
Meradong	4.00	2.50	5.00	4.00	6.00	8.00
Daro	3.75	2.50	4.90	4.50	-	6.00
Julau	5.50	2.50	4.00	5.00	-	-
Sibu	3.25	2.00	4.00	6.00	6.10	9.00
Dalat	6.00	2.00	4.00	2.50	5.00	6.00
Mukah	4.75	2.75	3.00	3.00	5.00	6.00
Kanowit	5.00	2.40	4.50	6.00	4.00	7.00
Bintulu	4.00	3.00	4.50	5.00	5.50	6.00
Tatau	4.75	2.50	5.90	-	-	-
Kapit	5.00	2.20	5.00	-	4.00	11.00
Song	5.00	-	5.00	-	-	-
Belaga	5.50	-	5.10	5.10	-	-
Miri	4.00	2.50	8.00	6.50	5.00	11.50
Marudi	3.25	2.23	4.00	5.00	-	-
Limbang	4.00	-	5.00	6.00	6.00	8.00
Lawas	4.50	2.00	5.00	6.50	5.50	8.00
Matu	4.00	2.50	4.00	5.00	-	7.00
Asajaya	4.40	1.70	4.50	5.00	4.50	7.00
Pakan	5.00	2.50	4.00	4.00	4.00	-
Selangau	2.90	1.30	4.28	5.86	5.76	7.00
Tebedu	5.20	-	-	-	-	-
Pusa	5.25	1.52	3.75	5.50	5.76	7.00
Kabong	5.00	-	3.50	4.75	5.75	8.54
Tanjung Manis	4.95	2.50	3.00	4.00	5.00	7.00
Sebauh	5.00	3.50	5.00	5.00	6.00	6.00
Bukit Mabong	-	-	-	-	-	-
Subis	4.00	2.00	5.00	3.00	5.00	-
Beluru	6.00	2.00	4.25	6.81	5.74	-
Telang Usan	8.00	2.50	5.00	6.92	5.74	-
Wilayah Persekutuan Kuala Lumpur	3.67	2.18	5.56	4.60	6.44	10.86
Wilayah Persekutuan Labuan	5.48	1.70	5.00	7.58	6.67	9.00
Wilayah Persekutuan Putrajaya	4.31	2.86	6.43	5.86	7.38	14.00

Purata Harga Item Terpilih, Daerah Pentadbiran, November 2025
Average Price for Selected Items, Administrative District, November 2025

Daerah Pentadbiran Administrative District	Santan	Telur Ayam Gred C	Ikan Cencaru	Ikan Kembung	Ayam	Daging Lembu Tempatan
	<i>Fresh Coconut Milk</i>	<i>Hen's Egg Grade C</i>	<i>Torpedo scad (Fish)</i>	<i>Indian Mackerel (Fish)</i>	<i>Chicken</i>	<i>Local Beef</i>
	kg	10 biji/ 10 each	kg	kg	kg	kg
Sarawak						
Kuching	11.20	4.80	20.00	14.50	11.97	72.90
Bau	-	5.20	12.00	12.00	15.00	-
Lundu	11.60	6.59	11.00	14.00	15.20	-
Samarahan	11.00	4.42	12.00	15.50	14.50	66.90
Serian	-	4.35	10.00	15.04	12.00	-
Simunjan	-	4.90	11.00	12.00	11.30	-
Sri Aman	9.00	6.33	9.50	11.00	12.50	-
Lubok Antu	-	4.30	12.00	12.00	11.00	-
Betong	-	6.10	9.90	17.00	11.50	-
Saratok	14.00	4.33	10.00	16.00	14.00	-
Sarikei	12.00	4.83	10.00	23.50	11.65	-
Meradong	-	4.17	8.00	11.00	12.00	-
Daro	-	4.80	12.00	-	11.15	-
Julau	-	4.83	-	12.00	13.25	-
Sibu	-	3.20	9.50	9.50	10.40	-
Dalat	-	4.20	8.00	15.00	9.80	-
Mukah	13.00	4.50	12.00	14.75	10.30	-
Kanowit	-	4.83	12.00	11.00	12.25	-
Bintulu	10.00	4.10	8.00	17.38	9.50	-
Tatau	-	-	12.00	15.94	-	-
Kapit	13.00	4.60	9.00	16.00	16.00	-
Song	-	4.60	-	16.00	14.25	-
Belaga	-	-	-	11.00	14.00	-
Miri	-	4.48	8.00	20.00	18.00	64.00
Marudi	-	5.27	10.50	21.50	15.50	-
Limbang	12.00	6.67	15.50	18.00	20.00	-
Lawas	-	6.16	14.00	15.50	18.00	-
Matu	-	-	10.00	20.00	12.00	-
Asajaya	-	4.70	10.00	13.00	11.60	-
Pakan	-	4.83	-	-	12.95	-
Selangau	11.54	4.30	20.00	11.90	10.80	-
Tebedu	-	4.20	11.00	12.00	12.50	-
Pusa	11.61	4.69	11.09	17.00	11.50	-
Kabong	11.65	4.69	11.09	14.50	11.50	-
Tanjung Manis	12.50	-	12.00	15.00	12.00	-
Sebauh	11.72	4.71	8.00	10.00	9.80	-
Bukit Mabong	-	-	-	-	-	-
Subis	-	4.72	15.00	22.50	11.50	-
Beluru	-	4.73	11.90	-	13.50	-
Telang Usan	-	4.73	11.12	25.00	13.50	-
Wilayah Persekutuan Kuala Lumpur	16.40	3.31	13.08	20.49	9.90	40.82
Wilayah Persekutuan Labuan	10.50	6.16	11.80	15.00	12.50	29.80
Wilayah Persekutuan Putrajaya	14.00	3.77	12.60	17.93	9.48	47.97

Purata Harga Item Terpilih, Daerah Pentadbiran, November 2025
Average Price for Selected Items, Administrative District, November 2025

Daerah Pentadbiran Administrative District	Udang (8 - 12 sm)	Sotong (10 - 12 sm)	Ketam Bunga	Nasi Campur (Ayam & Sayur) <i>Rice with side dishes (Chicken & Vegetables)</i>	Roti Canai	Teh Tarik
	<i>Prawn (8 - 12 cm)</i>	<i>Cuttlefish (10 - 12 cm)</i>	<i>Crab</i>	<i>Rice with side dishes (Chicken & Vegetables)</i>	<i>Roti Canai</i>	<i>Teh Tarik</i>
	kg	kg	kg	1 pinggan/ 1 plate	1 keping/ 1 each	1 cawan / 1 cup
Sarawak						
Kuching	33.62	25.61	30.41	7.50	1.55	2.75
Bau	36.00	30.00	24.80	8.45	1.20	3.00
Lundu	50.00	26.00	40.00	8.00	1.60	3.00
Samarahan	38.00	24.50	37.00	8.50	1.50	2.55
Serian	38.00	32.40	32.00	7.50	1.50	2.45
Simunjan	30.00	25.00	20.00	7.75	1.50	3.25
Sri Aman	34.00	21.00	28.00	8.25	1.80	2.10
Lubok Antu	-	18.00	-	7.00	-	1.90
Betong	38.00	18.00	22.00	7.50	1.80	1.80
Saratok	38.00	25.00	30.00	7.50	1.50	2.90
Sarikei	33.50	25.00	25.00	6.50	1.70	2.80
Meradong	35.00	18.00	31.25	7.00	1.55	2.30
Daro	36.00	23.00	25.00	6.00	1.50	3.00
Julau	-	-	-	6.50	1.50	3.00
Sibu	40.23	18.00	25.00	8.00	1.50	2.30
Dalat	35.00	20.80	20.00	7.00	1.70	2.30
Mukah	35.00	20.00	20.00	6.75	1.65	2.75
Kanowit	43.00	20.00	29.00	5.75	1.75	2.40
Bintulu	35.00	23.00	25.00	8.00	1.50	3.00
Tatau	33.00	30.00	32.90	7.00	1.50	3.00
Kapit	30.00	20.00	18.00	8.50	3.00	3.10
Song	33.24	26.00	26.99	6.00	2.50	2.45
Belaga	29.00	23.00	-	6.50	2.00	3.50
Miri	41.50	25.00	32.00	7.50	1.50	2.00
Marudi	32.00	22.00	28.00	7.00	2.00	2.50
Limbang	40.00	32.00	-	7.50	2.00	2.75
Lawas	28.00	15.00	-	7.00	2.25	2.75
Matu	-	23.00	30.00	7.00	2.00	3.00
Asajaya	35.00	20.00	20.00	8.90	1.50	2.90
Pakan	28.00	-	-	7.50	1.50	3.50
Selangau	32.64	19.47	33.89	8.00	1.60	3.20
Tebedu	-	-	-	7.00	2.00	2.65
Pusa	32.65	18.00	33.83	7.50	1.80	1.80
Kabong	32.65	19.13	33.79	7.50	1.80	1.90
Tanjung Manis	35.00	20.00	25.00	6.00	1.50	3.00
Sebauh	32.66	18.91	33.73	7.00	1.30	2.75
Bukit Mabong	-	-	-	-	-	-
Subis	32.67	25.00	14.00	8.50	1.25	3.00
Beluru	-	-	-	6.50	1.20	3.25
Telang Usan	35.75	-	-	6.50	-	3.00
Wilayah Persekutuan Kuala Lumpur	35.83	42.25	41.44	9.12	1.60	2.14
Wilayah Persekutuan Labuan	36.00	23.76	25.00	8.90	2.00	2.75
Wilayah Persekutuan Putrajaya	36.13	42.14	39.53	9.17	1.67	2.00

Muka surat ini sengaja dibiarkan kosong
This page is deliberately left blank



MALAYSIA

Muka surat ini sengaja dibiarkan kosong
This page is deliberately left blank

Jadual 1 - Indeks Harga Pengguna (2010=100), Nombor Indeks Kumpulan dan Perubahan Peratus, Malaysia

Table 1 - Consumer Price Index (2010=100), Index Numbers for Group and Percentage Change, Malaysia

Kumpulan	Nombor Indeks Index Numbers			Perubahan Peratus Percentage Change		Groups
	NOV 2024	OKT 2025	NOV 2025	NOV 2025 / OKT 2025	NOV 2025 / NOV 2024	
Jumlah	133.3	135.1	135.1	0.0	1.4	Total
01 Makanan & Minuman	156.5	158.8	158.8	0.0	1.5	01 Food & Beverages
02 Minuman Alkohol & Tembakau	173.1	173.6	177.2	2.1	2.4	02 Alcoholic Beverages & Tobacco
03 Pakaian & Kasut	93.1	92.9	93.0	0.1	-0.1	03 Clothing & Footwear
04 Perumahan, Air, Elektrik, Gas & Bahan Api Lain	130.0	131.0	130.9	-0.1	0.7	04 Housing, Water, Electricity, Gas & Other Fuels
05 Hiasan, Perkakasan & Penyelenggaraan Isi Rumah	126.7	127.0	127.0	0.0	0.2	05 Furnishings, Household Equipment & Routine Household Maintenance
06 Kesihatan	130.8	132.7	132.7	0.0	1.5	06 Health
07 Pengangkutan	121.4	121.6	121.6	0.0	0.2	07 Transport
08 Maklumat & Komunikasi	90.2	90.1	89.0	-1.2	-1.3	08 Information & Communication
09 Rekreasi, Sukan & Kebudayaan	119.7	121.0	121.1	0.1	1.2	09 Recreation, Sport & Culture
10 Pendidikan	127.2	130.3	130.5	0.2	2.6	10 Education
11 Restoran & Perkhidmatan Penginapan	153.2	158.2	158.4	0.1	3.4	11 Restaurant & Accommodation Services
12 Insurans & Perkhidmatan Kewangan	110.8	117.0	117.0	0.0	5.6	12 Insurance & Financial Services
13 Penjagaan Diri, Perlindungan Sosial & Pelbagai Barangan & Perkhidmatan	127.0	134.0	134.1	0.1	5.6	13 Personal Care, Social Protection & Miscellaneous Goods & Services
IHP Tanpa Bahan Api	123.7	125.6	125.6	0.0	1.5	CPI without Fuel
Barang Tahan Lama	108.7	113.3	113.4	0.1	4.3	Durable Goods
Barang Semi Tahan Lama	96.2	96.1	96.1	0.0	-0.1	Semi-Durable Goods
Barang Tidak Tahan Lama	133.4	132.5	132.5	0.0	-0.7	Non-Durable Goods
Perkhidmatan	139.7	143.1	143.1	0.0	2.4	Services

Jadual 2 - Indeks Harga Pengguna (2010=100), Nombor Indeks Subkumpulan Makanan & Minuman dan Perubahan Peratus, Malaysia

Table 2 - Consumer Price Index (2010=100), Index Numbers for Subgroup Food & Beverages and Percentage Change, Malaysia

Kumpulan	Nombor Indeks Index Numbers			Perubahan Peratus Percentage Change		Groups
	NOV 2024	OKT 2025	NOV 2025	NOV 2025 / OKT 2025	NOV 2025 / NOV 2024	
01 Makanan & Minuman	156.5	158.8	158.8	0.0	1.5	01 Food & Beverages
Makanan	157.9	160.1	160.1	0.0	1.4	Food
Makanan di luar rumah	173.9	178.9	178.8	-0.1	2.8	Food away from home
Makanan di rumah	147.1	147.2	147.3	0.1	0.1	Food at home
Bijirin & produk bijirin	125.4	124.6	124.8	0.2	-0.5	Cereals & cereal products
Daging	149.6	149.0	150.6	1.1	0.7	Meat
Ikan & makanan laut lain	164.2	167.7	167.7	0.0	2.1	Fish & other seafood
Susu, produk tenusu lain & telur	144.5	145.2	143.0	-1.5	-1.0	Milk, other dairy products & eggs
Minyak & lemak	127.2	128.9	128.9	0.0	1.3	Oils & fats
Buah-buahan & kacang	146.5	148.1	147.8	-0.2	0.9	Fruits & nuts
Sayur-sayuran	153.3	144.2	144.0	-0.1	-6.1	Vegetables
Gula, manisan & pencuci mulut	145.1	146.2	146.3	0.1	0.8	Sugar, confectionery & desserts
Makanan sedia dimakan & produk makanan lain t.t.t.l.	160.7	164.0	164.2	0.1	2.2	Ready-made food & other food products n.e.c.
Minuman bukan alkohol	125.6	129.9	130.2	0.2	3.7	Non-alcoholic beverages

Jadual 3 - Indeks Harga Pengguna (2010=100), Nombor Indeks Kumpulan dan Perubahan Peratus, Malaysia

Table 3 - Consumer Price Index (2010=100), Index Numbers for Group and Percentage Change, Malaysia

Kumpulan	Nombor Indeks Index Numbers		Perubahan Peratus Percentage Change	Groups
	JAN - NOV 2024	JAN - NOV 2025		
Jumlah	132.7	134.5	1.4	Total
01 Makanan & Minuman	154.8	158.1	2.1	01 Food & Beverages
02 Minuman Alkohol & Tembakau	172.4	173.7	0.8	02 Alcoholic Beverages & Tobacco
03 Pakaian & Kasut	93.2	93.0	-0.2	03 Clothing & Footwear
04 Perumahan, Air, Elektrik, Gas & Bahan Api Lain	128.9	131.1	1.7	04 Housing, Water, Electricity, Gas & Other Fuels
05 Hiasan, Perkakasan & Penyelenggaraan Isi Rumah	126.5	126.8	0.2	05 Furnishings, Household Equipment & Routine Household Maintenance
06 Kesihatan	130.4	132.0	1.2	06 Health
07 Pengangkutan	121.7	122.3	0.5	07 Transport
08 Maklumat & Komunikasi	93.6	89.2	-4.7	08 Information & Communication
09 Rekreasi, Sukan & Kebudayaan	119.1	120.5	1.2	09 Recreation, Sport & Culture
10 Pendidikan	126.5	129.3	2.2	10 Education
11 Restoran & Perkhidmatan Penginapan	151.7	156.6	3.2	11 Restaurant & Accommodation Services
12 Insurans & Perkhidmatan Kewangan	110.5	114.1	3.3	12 Insurance & Financial Services
13 Penjagaan Diri, Perlindungan Sosial & Pelbagai Barangan & Perkhidmatan	125.3	130.7	4.3	13 Personal Care, Social Protection & Miscellaneous Goods & Services
IHP Tanpa Bahan Api	123.1	124.9	1.5	CPI without Fuel
Barang Tahan Lama	108.3	111.1	2.6	Durable Goods
Barang Semi Tahan Lama	96.0	96.2	0.2	Semi-Durable Goods
Barang Tidak Tahan Lama	133.2	133.4	0.2	Non-Durable Goods
Perkhidmatan	138.8	141.8	2.2	Services

Jadual 4 - Indeks Harga Pengguna (2010=100), Nombor Indeks Subkumpulan Makanan & Minuman dan Perubahan Peratus, Malaysia

Table 4 - Consumer Price Index (2010=100), Index Numbers for Subgroup Food & Beverages and Percentage Change, Malaysia

Kumpulan	Nombor Indeks Index Numbers		Perubahan Peratus Percentage Change	Groups
	JAN - NOV 2024	JAN - NOV 2025		
01 Makanan & Minuman	154.8	158.1	2.1	01 Food & Non-Alcoholic Beverages
Makanan	156.2	159.4	2.0	Food
Makanan di luar rumah	170.1	177.2	4.2	Food away from home
Makanan di rumah	147.1	147.3	0.1	Food at home
Bijirin & produk bijirin	125.1	124.7	-0.3	Cereals & cereal products
Daging	149.6	149.0	-0.4	Meat
Ikan & makanan laut lain	164.5	167.3	1.7	Fish & other seafood
Susu, produk tenusu lain & telur	144.5	143.2	-0.9	Milk, other dairy products & eggs
Minyak & lemak	126.8	128.8	1.6	Oils & fats
Buah-buahan & kacang	147.1	147.1	0.0	Fruits & nuts
Sayur-sayuran	154.8	148.0	-4.4	Vegetables
Gula, manisan & pencuci mulut	144.4	145.8	1.0	Sugar, confectionery & desserts
Makanan sedia dimakan & produk makanan lain t.t.t.l.	159.2	163.7	2.8	Ready-made food & other food products n.e.c.
Minuman bukan alkohol	123.5	129.1	4.5	Non-alcoholic beverages

Jadual 5 - Indeks Harga Pengguna (2010=100), Nombor Indeks Kumpulan dan IHP Tanpa Bahan Api, Malaysia

Table 5 - Consumer Price Index (2010=100), Index Numbers for Group and CPI without Fuel, Malaysia

Tempoh <i>Period</i>	Jumlah <i>Total</i>	Kumpulan <i>Group</i> 01	Kumpulan <i>Group</i> 02	Kumpulan <i>Group</i> 03	Kumpulan <i>Group</i> 04	Kumpulan <i>Group</i> 05	Kumpulan <i>Group</i> 06	Kumpulan <i>Group</i> 07	Kumpulan <i>Group</i> 08	Kumpulan <i>Group</i> 09	Kumpulan <i>Group</i> 10	Kumpulan <i>Group</i> 11	Kumpulan <i>Group</i> 12	Kumpulan <i>Group</i> 13	IHP Tanpa Bahan Api <i>CPI without Fuel</i>
Wajaran <i>Weight</i>	100.0	29.8	1.9	2.7	23.2	4.3	2.7	11.3	6.6	3.0	1.3	3.4	4.0	5.8	-
2020	120.1	134.8	168.3	93.5	119.2	116.7	124.1	102.6	97.5	112.3	120.9	132.4	109.9	116.0	112.6
2021	123.1	137.1	169.2	93.1	121.0	118.6	124.6	113.9	97.5	112.8	121.1	132.9	109.9	116.6	113.9
2022	127.2	145.0	170.1	93.2	123.2	122.8	125.5	119.2	97.5	115.4	122.4	139.5	110.1	118.9	117.6
2023	130.4	152.0	171.2	93.5	125.3	125.6	128.2	120.5	94.6	117.1	124.7	147.3	110.2	121.8	120.9
2024	132.8	155.0	172.4	93.2	129.0	126.5	130.5	121.7	93.2	119.2	126.6	151.9	110.5	125.5	123.1
2024 JAN	131.4	153.5	171.5	93.3	126.5	126.1	129.8	121.2	93.8	117.8	125.5	149.1	110.2	123.2	121.8
FEB	132.1	153.9	171.5	93.3	128.1	126.2	130.2	121.7	93.8	118.2	125.7	150.0	110.2	123.6	122.5
MAC	132.2	153.9	171.8	93.3	128.5	126.4	130.2	121.5	93.8	118.0	125.9	150.6	110.2	124.1	122.6
APR	132.4	154.1	171.9	93.2	128.5	126.5	130.4	121.4	93.7	119.0	126.1	151.1	110.2	125.2	122.8
MEI	132.8	154.5	172.2	93.3	129.3	126.5	130.4	121.3	94.3	119.3	126.5	151.6	110.2	125.6	123.1
JUN	133.0	154.9	172.3	93.3	129.3	126.6	130.2	121.9	94.3	119.6	126.8	152.0	110.2	125.5	123.3
JUL	133.1	155.0	172.6	93.3	129.3	126.8	130.6	122.1	94.4	119.7	127.0	152.6	110.8	125.9	123.4
OGOS	133.2	155.1	172.9	93.2	129.6	126.8	130.8	122.2	94.4	119.7	127.0	152.7	110.8	126.0	123.5
SEP	133.2	155.2	173.0	93.2	129.6	126.7	130.7	121.9	94.3	119.7	127.0	152.8	110.8	126.1	123.6
OKT	133.4	156.5	173.1	93.2	129.6	126.6	130.8	121.7	92.3	119.6	127.2	153.0	110.8	126.4	123.7
NOV	133.3	156.5	173.1	93.1	130.0	126.7	130.8	121.4	90.2	119.7	127.2	153.2	110.8	127.0	123.7
DIS	133.4	157.2	172.9	92.9	130.0	126.6	130.9	121.8	88.7	119.8	127.2	153.6	110.8	127.0	123.7
2025 JAN	133.6	157.4	173.1	93.0	130.1	126.7	131.3	122.3	88.8	119.9	127.5	154.3	110.9	127.3	124.0
FEB	134.1	157.7	173.1	93.1	131.0	126.6	131.5	122.6	88.8	120.0	128.1	155.2	111.8	128.2	124.4
MAC	134.1	157.8	173.1	93.1	131.0	126.7	131.5	122.3	88.7	120.0	128.7	155.0	111.8	128.6	124.4
APR	134.3	157.7	173.2	93.1	131.1	126.6	131.6	122.3	89.5	120.5	129.0	155.5	111.8	130.3	124.7
MEI	134.4	157.8	173.3	93.1	131.5	126.7	131.8	122.1	89.4	120.4	129.3	156.1	111.8	130.3	124.8
JUN	134.5	158.1	173.3	93.0	131.5	126.7	131.8	122.3	89.2	120.5	129.6	156.2	111.8	130.8	124.9
JUL	134.7	158.0	173.6	93.1	131.0	126.9	132.2	122.6	88.4	120.6	129.8	157.4	116.9	130.8	125.0
OGOS	134.9	158.2	173.6	93.1	131.2	127.0	132.3	122.5	89.1	120.8	130.0	158.0	117.0	131.1	125.2
SEP	135.2	158.5	173.6	93.0	131.6	127.0	132.4	122.7	90.1	120.8	130.0	157.9	117.0	132.1	125.6
OKT	135.1	158.8	173.6	92.9	131.0	127.0	132.7	121.6	90.1	121.0	130.3	158.2	117.0	134.0	125.6
NOV	135.1	158.8	177.2	93.0	130.9	127.0	132.7	121.6	89.0	121.1	130.5	158.4	117.0	134.1	125.6

Nota / Notes :

Kumpulan / Group 01	Makanan & Minuman / Food & Beverages
Kumpulan / Group 02	Minuman Alkohol & Tembakau / Alcoholic Beverages & Tobacco
Kumpulan / Group 03	Pakaian & Kasut / Clothing & Footwear
Kumpulan / Group 04	Perumahan, Air, Elektrik, Gas & Bahan Api Lain / Housing, Water, Electricity, Gas & Other Fuels
Kumpulan / Group 05	Hiasan, Perkakasan & Penyelenggaraan Isi Rumah / Furnishings, Household Equipment & Routine Household Maintenance
Kumpulan / Group 06	Kesihatan / Health
Kumpulan / Group 07	Pengangkutan / Transport
Kumpulan / Group 08	Maklumat & Komunikasi / Information & Communication
Kumpulan / Group 09	Rekreasi, Sukan & Kebudayaan / Recreation, Sport & Culture
Kumpulan / Group 10	Pendidikan / Education
Kumpulan / Group 11	Restoran & Perkhidmatan Penginapan / Restaurant & Accommodation Services
Kumpulan / Group 12	Insurans & Perkhidmatan Kewangan / Insurance & Financial Services
Kumpulan / Group 13	Penjagaan Diri, Perlindungan Sosial & Pelbagai Barangan & Perkhidmatan / Personal Care, Social Protection & Miscellaneous Goods & Services

Jadual 6 - Indeks Harga Pengguna (2010=100), Nombor Indeks Kumpulan IHP Tanpa Bahan Api, Malaysia - Perubahan Peratus Tahun ke Tahun

Table 6 - Consumer Price Index (2010=100), Index Numbers for Group and CPI without Fuel, Malaysia - Percentage Change Year-on-Year

Tempoh Period	Jumlah Total	Kumpulan Group 01	Kumpulan Group 02	Kumpulan Group 03	Kumpulan Group 04	Kumpulan Group 05	Kumpulan Group 06	Kumpulan Group 07	Kumpulan Group 08	Kumpulan Group 09	Kumpulan Group 10	Kumpulan Group 11	Kumpulan Group 12	Kumpulan Group 13	IHP Tanpa Bahan Api CPI without Fuel
2020	-1.2	1.3	0.3	-0.8	-1.7	0.3	1.1	-10.0	1.1	0.4	1.0	0.5	0.0	2.7	0.4
2021	2.5	1.7	0.5	-0.4	1.5	1.6	0.4	11.0	0.0	0.4	0.2	0.4	0.0	0.5	1.2
2022	3.3	5.8	0.5	0.1	1.8	3.5	0.7	4.7	0.0	2.3	1.1	5.0	0.2	2.0	3.2
2023	2.5	4.8	0.6	0.3	1.7	2.3	2.2	1.1	-3.0	1.5	1.9	5.6	0.1	2.4	2.8
2024	1.8	2.0	0.7	-0.3	3.0	0.7	1.8	1.0	-1.5	1.8	1.5	3.1	0.3	3.0	1.8
2024 JAN	1.5	2.0	0.4	-0.2	2.0	1.0	2.4	0.7	-2.4	0.8	1.7	3.2	0.0	2.5	1.5
FEB	1.8	1.9	0.4	-0.2	2.7	0.9	2.2	1.2	-2.4	1.6	1.5	2.9	-0.1	2.5	1.7
MAC	1.8	1.7	0.5	-0.2	3.0	0.9	2.1	1.3	-2.4	1.5	1.5	3.0	-0.1	2.6	1.8
APR	1.8	2.0	0.5	-0.3	3.0	1.0	2.3	0.8	-2.5	2.0	1.4	3.5	-0.1	3.1	1.9
MEI	2.0	1.8	0.6	-0.2	3.2	0.8	2.2	0.9	0.4	1.9	1.5	3.2	-0.1	3.0	1.9
JUN	2.0	2.0	0.7	-0.1	3.2	0.9	1.8	1.2	0.3	1.9	1.7	3.3	-0.1	2.8	2.0
JUL	2.0	1.6	0.9	-0.2	3.2	0.9	1.9	1.2	0.5	2.2	1.7	3.4	0.5	3.2	2.0
OGOS	1.9	1.6	1.1	-0.2	3.1	0.7	1.6	1.3	0.5	2.0	1.5	3.2	0.5	3.2	1.9
SEP	1.8	1.6	0.8	-0.3	3.1	0.6	1.6	1.1	0.4	2.1	1.5	3.2	0.5	3.1	1.9
OKT	1.9	2.3	0.8	-0.2	3.1	0.5	1.4	0.7	-1.7	2.0	1.5	2.8	0.5	3.4	1.9
NOV	1.8	2.6	0.8	-0.3	3.2	0.5	1.2	0.4	-3.9	2.0	1.5	2.8	0.5	3.4	1.9
DIS	1.7	2.7	0.8	-0.5	3.2	0.4	1.1	0.4	-5.4	1.7	1.5	2.9	0.5	3.2	1.7
2025 JAN	1.7	2.5	0.9	-0.3	2.8	0.5	1.2	0.9	-5.3	1.8	1.6	3.5	0.6	3.3	1.8
FEB	1.5	2.5	0.9	-0.2	2.3	0.3	1.0	0.7	-5.3	1.5	1.9	3.5	1.5	3.7	1.6
MAC	1.4	2.5	0.8	-0.2	1.9	0.2	1.0	0.7	-5.4	1.7	2.2	2.9	1.5	3.6	1.5
APR	1.4	2.3	0.8	-0.1	2.0	0.1	0.9	0.7	-4.5	1.3	2.3	2.9	1.5	4.1	1.5
MEI	1.2	2.1	0.6	-0.2	1.7	0.2	1.1	0.7	-5.2	0.9	2.2	3.0	1.5	3.7	1.4
JUN	1.1	2.1	0.6	-0.3	1.7	0.1	1.2	0.3	-5.4	0.8	2.2	2.8	1.5	4.2	1.3
JUL	1.2	1.9	0.6	-0.2	1.3	0.1	1.2	0.4	-6.4	0.8	2.2	3.1	5.5	3.9	1.3
OGOS	1.3	2.0	0.4	-0.1	1.2	0.2	1.1	0.2	-5.6	0.9	2.4	3.5	5.6	4.0	1.4
SEP	1.5	2.1	0.3	-0.2	1.5	0.2	1.3	0.7	-4.5	0.9	2.4	3.3	5.6	4.8	1.6
OKT	1.3	1.5	0.3	-0.3	1.1	0.3	1.5	-0.1	-2.4	1.2	2.4	3.4	5.6	6.0	1.5
NOV	1.4	1.5	2.4	-0.1	0.7	0.2	1.5	0.2	-1.3	1.2	2.6	3.4	5.6	5.6	1.5

Nota / Notes :

Kumpulan / Group 01	Makanan & Minuman / Food & Beverages
Kumpulan / Group 02	Minuman Alkohol & Tembakau / Alcoholic Beverages & Tobacco
Kumpulan / Group 03	Pakaian & Kasut / Clothing & Footwear
Kumpulan / Group 04	Perumahan, Air, Elektrik, Gas & Bahan Api Lain / Housing, Water, Electricity, Gas & Other Fuels
Kumpulan / Group 05	Hiasan, Perkakasan & Penyelenggaraan Isi Rumah / Furnishings, Household Equipment & Routine Household Maintenance
Kumpulan / Group 06	Kesihatan / Health
Kumpulan / Group 07	Pengangkutan / Transport
Kumpulan / Group 08	Maklumat & Komunikasi / Information & Communication
Kumpulan / Group 09	Rekreasi, Sukan & Kebudayaan / Recreation, Sport & Culture
Kumpulan / Group 10	Pendidikan / Education
Kumpulan / Group 11	Restoran & Perkhidmatan Penginapan / Restaurant & Accommodation Services
Kumpulan / Group 12	Insurans & Perkhidmatan Kewangan / Insurance & Financial Services
Kumpulan / Group 13	Penjagaan Diri, Perlindungan Sosial & Pelbagai Barangan & Perkhidmatan / Personal Care, Social Protection & Miscellaneous Goods & Services

Jadual 7 - Indeks Harga Pengguna (2010=100), Nombor Indeks Kumpulan dan IHP Tanpa Bahan Api, Malaysia - Perubahan Peratus Bulan ke Bulan

Table 7 - Consumer Price Index (2010=100), Index Numbers for Group and CPI without Fuel, Malaysia - Percentage Change Month-on-Month

Tempoh Period	Jumlah Total	Kumpulan Group 01	Kumpulan Group 02	Kumpulan Group 03	Kumpulan Group 04	Kumpulan Group 05	Kumpulan Group 06	Kumpulan Group 07	Kumpulan Group 08	Kumpulan Group 09	Kumpulan Group 10	Kumpulan Group 11	Kumpulan Group 12	Kumpulan Group 13	IHP Tanpa Bahan Api CPI without Fuel
2024 JAN	0.2	0.3	-0.1	-0.1	0.4	0.0	0.2	-0.1	0.0	0.0	0.2	-0.1	0.0	0.1	0.2
FEB	0.5	0.3	0.0	0.0	1.3	0.1	0.3	0.4	0.0	0.3	0.2	0.6	0.0	0.3	0.6
MAC	0.1	0.0	0.2	0.0	0.3	0.2	0.0	-0.2	0.0	-0.2	0.2	0.4	0.0	0.4	0.1
APR	0.2	0.1	0.1	-0.1	0.0	0.1	0.2	-0.1	-0.1	0.8	0.2	0.3	0.0	0.9	0.2
MEI	0.3	0.3	0.2	0.1	0.6	0.0	0.0	-0.1	0.6	0.3	0.3	0.3	0.0	0.3	0.2
JUN	0.2	0.3	0.1	0.0	0.0	0.1	-0.2	0.5	0.0	0.3	0.2	0.3	0.0	-0.1	0.2
JUL	0.1	0.1	0.2	0.0	0.0	0.2	0.3	0.2	0.1	0.1	0.2	0.4	0.5	0.3	0.1
OGOS	0.1	0.1	0.2	-0.1	0.2	0.0	0.2	0.1	0.0	0.0	0.0	0.1	0.0	0.1	0.1
SEP	0.0	0.1	0.1	0.0	0.0	-0.1	-0.1	-0.2	-0.1	0.0	0.0	0.1	0.0	0.1	0.1
OKT	0.2	0.8	0.1	0.0	0.0	-0.1	0.1	-0.2	-2.1	-0.1	0.2	0.1	0.0	0.2	0.1
NOV	-0.1	0.0	0.0	-0.1	0.3	0.1	0.0	-0.2	-2.3	0.1	0.0	0.1	0.0	0.5	0.0
DIS	0.1	0.4	-0.1	-0.2	0.0	-0.1	0.1	0.3	-1.7	0.1	0.0	0.3	0.0	0.0	0.0
2025 JAN	0.1	0.1	0.1	0.1	0.1	0.1	0.3	0.4	0.1	0.1	0.2	0.5	0.1	0.2	0.2
FEB	0.4	0.2	0.0	0.1	0.7	-0.1	0.2	0.2	0.0	0.1	0.5	0.6	0.8	0.7	0.3
MAC	0.0	0.1	0.0	0.0	0.0	0.1	0.0	-0.2	-0.1	0.0	0.5	-0.1	0.0	0.3	0.0
APR	0.1	-0.1	0.1	0.0	0.1	-0.1	0.1	0.0	0.9	0.4	0.2	0.3	0.0	1.3	0.2
MEI	0.1	0.1	0.1	0.0	0.3	0.1	0.2	-0.2	-0.1	-0.1	0.2	0.4	0.0	0.0	0.1
JUN	0.1	0.2	0.0	-0.1	0.0	0.0	0.0	0.2	-0.2	0.1	0.2	0.1	0.0	0.4	0.1
JUL	0.1	-0.1	0.2	0.1	-0.4	0.2	0.3	0.2	-0.9	0.1	0.2	0.8	4.6	0.0	0.1
OGOS	0.1	0.1	0.0	0.0	0.2	0.1	0.1	-0.1	0.8	0.2	0.2	0.4	0.1	0.2	0.2
SEP	0.2	0.2	0.0	-0.1	0.3	0.0	0.1	0.2	1.1	0.0	0.0	-0.1	0.0	0.8	0.3
OKT	-0.1	0.2	0.0	-0.1	-0.5	0.0	0.2	-0.9	0.0	0.2	0.2	0.2	0.0	1.4	0.0
NOV	0.0	0.0	2.1	0.1	-0.1	0.0	0.0	0.0	-1.2	0.1	0.2	0.1	0.0	0.1	0.0

Nota / Notes :

Kumpulan / Group 01	Makanan & Minuman / Food & Beverages
Kumpulan / Group 02	Minuman Alkohol & Tembakau / Alcoholic Beverages & Tobacco
Kumpulan / Group 03	Pakaian & Kasut / Clothing & Footwear
Kumpulan / Group 04	Perumahan, Air, Elektrik, Gas & Bahan Api Lain / Housing, Water, Electricity, Gas & Other Fuels
Kumpulan / Group 05	Hiasan, Perkakasan & Penyelenggaraan Isi Rumah / Furnishings, Household Equipment & Routine Household Maintenance
Kumpulan / Group 06	Kesihatan / Health
Kumpulan / Group 07	Pengangkutan / Transport
Kumpulan / Group 08	Maklumat & Komunikasi / Information & Communication
Kumpulan / Group 09	Rekreasi, Sukan & Kebudayaan / Recreation, Sport & Culture
Kumpulan / Group 10	Pendidikan / Education
Kumpulan / Group 11	Restoran & Perkhidmatan Penginapan / Restaurant & Accommodation Services
Kumpulan / Group 12	Insurans & Perkhidmatan Kewangan / Insurance & Financial Services
Kumpulan / Group 13	Penjagaan Diri, Perlindungan Sosial & Pelbagai Barangan & Perkhidmatan / Personal Care, Social Protection & Miscellaneous Goods & Services

Jadual 8 - Indeks Harga Pengguna (2010=100), Nombor Indeks Kumpulan, Malaysia - Indeks Asal & Pelarasan Musim

Table 8 - Consumer Price Index (2010=100), Index Numbers for Group, Malaysia - Original & Seasonally Adjusted Index

Tempoh <i>Period</i>	Jumlah <i>Total</i>	Makanan & Minuman <i>Food & Beverages</i>		Perumahan, Air, Elektrik, Gas & Bahan Api Lain <i>Housing, Water, Electricity, Gas & Other Fuels</i>		Pendidikan <i>Education</i>	
		Indeks Asal <i>Original Index</i>	Indeks Pelarasan Musim <i>Seasonally Adjusted Index</i>	Indeks Asal <i>Original Index</i>	Indeks Pelarasan Musim <i>Seasonally Adjusted Index</i>	Indeks Asal <i>Original Index</i>	Indeks Pelarasan Musim <i>Seasonally Adjusted Index</i>
2024							
JAN	131.4	153.5	152.9	126.5	126.3	125.5	125.4
FEB	132.1	153.9	153.6	128.1	127.1	125.7	125.6
MAC	132.2	153.9	153.9	128.5	127.9	125.9	125.8
APR	132.4	154.1	154.5	128.5	128.2	126.1	125.9
MEI	132.8	154.5	154.7	129.3	129.0	126.5	126.4
JUN	133.0	154.9	154.7	129.3	129.6	126.8	126.7
JUL	133.1	155.0	154.9	129.3	130.0	127.0	126.9
OGOS	133.2	155.1	155.3	129.6	130.3	127.0	127.0
SEP	133.2	155.2	155.5	129.6	130.2	127.0	127.1
OKT	133.4	156.5	156.7	129.6	130.0	127.2	127.3
NOV	133.3	156.5	156.9	130.0	129.9	127.2	127.4
DIS	133.4	157.2	156.9	130.0	129.8	127.2	127.5
2025							
JAN	133.6	157.4	157.0	130.1	130.2	127.5	127.4
FEB	134.1	157.7	157.4	131.0	130.4	128.1	128.1
MAC	134.1	157.8	157.8	131.0	130.5	128.7	128.6
APR	134.3	157.7	158.1	131.1	130.9	129.0	128.9
MEI	134.4	157.8	157.9	131.5	131.1	129.3	129.1
JUN	134.5	158.1	157.8	131.5	131.5	129.6	129.5
JUL	134.7	158.0	157.8	131.0	131.4	129.8	129.7
OGOS	134.9	158.2	158.2	131.2	131.4	130.0	130.0
SEP	135.2	158.5	158.8	131.6	131.9	130.0	130.1
OKT	135.1	158.8	159.0	131.0	131.4	130.3	130.4
NOV	135.1	158.8	159.1	130.9	131.0	130.5	130.7

Jadual 9 - Indeks Harga Pengguna (2010=100), Nombor Indeks Subkumpulan Makanan & Minuman, Malaysia

Table 9 - Consumer Price Index (2010=100), Index Numbers for Subgroup Food & Beverages, Malaysia

Tempoh <i>Period</i>	Makanan & Minuman <i>Food & Beverages</i>	Makanan <i>Food</i>	Makanan di luar rumah <i>Food away from home</i>	Makanan di rumah <i>Food at home</i>	Bijirin & produk bijirin <i>Cereals & cereal products</i>	Daging <i>Meat</i>	Ikan & makanan laut lain <i>Fish & other seafood</i>	Susu, produk tenusu lain & telur <i>Milk, other dairy products & eggs</i>	Minyak & lemak <i>Oils & fats</i>	Buah-buahan & kacang <i>Fruits & nuts</i>	Sayur-sayuran <i>Vegetables</i>	Gula, manisan & pencuci mulut <i>Sugar, confectionery & desserts</i>	Makanan sedia dimakan & produk makanan lain t.t.t.l. <i>Ready-made food & other food products n.e.c.</i>	Minuman bukan alkohol <i>Non-alcoholic beverages</i>
Wajaran <i>Weight</i>	29.8	29.0	13.4	15.6	2.3	2.3	3.9	1.3	0.7	1.1	1.8	0.5	1.7	0.8
2020	134.8	135.8	142.5	131.5	111.6	126.3	153.6	124.1	119.4	134.7	139.5	134.1	135.5	112.7
2021	137.1	138.3	144.5	134.3	112.2	130.3	158.4	127.0	123.3	135.8	142.4	134.5	138.6	113.1
2022	145.0	146.4	154.1	141.4	117.5	141.5	164.3	136.7	127.4	140.4	150.2	138.4	146.6	116.1
2023	152.0	153.4	164.5	146.3	123.4	149.2	167.2	143.5	126.8	145.3	151.4	143.0	156.1	121.1
2024	155.0	156.4	170.4	147.2	125.1	149.5	164.6	144.5	126.9	147.1	155.2	144.5	159.4	123.8
2024 JAN	153.5	154.9	166.8	147.2	124.8	150.0	164.7	144.6	126.4	146.8	157.0	144.0	158.0	122.5
FEB	153.9	155.4	167.9	147.2	124.9	149.5	164.8	144.6	126.6	147.3	156.7	144.0	158.1	122.7
MAC	153.9	155.3	168.2	146.9	124.8	149.8	165.0	144.6	126.4	147.3	153.7	143.9	158.1	122.4
APR	154.1	155.5	169.1	146.6	124.8	148.7	164.4	144.5	126.4	147.2	153.1	144.0	158.4	122.3
MEI	154.5	155.9	169.4	147.1	125.0	150.4	163.2	144.7	126.7	147.2	156.4	144.1	159.2	122.7
JUN	154.9	156.3	169.4	147.8	125.0	151.4	164.3	144.8	126.8	147.1	158.8	144.3	159.8	122.9
JUL	155.0	156.5	170.5	147.1	125.2	149.2	164.7	143.8	127.0	147.3	154.9	144.6	159.8	123.2
OGOS	155.1	156.5	170.9	146.9	125.2	148.2	164.4	144.6	127.1	147.9	153.3	144.9	159.6	124.8
SEP	155.2	156.6	170.9	147.0	125.3	148.9	165.2	144.5	127.3	147.0	152.4	144.9	159.7	124.8
OKT	156.5	157.9	173.8	147.2	125.2	150.0	164.9	144.3	127.0	146.7	153.4	144.9	160.0	125.1
NOV	156.5	157.9	173.9	147.1	125.4	149.6	164.2	144.5	127.2	146.5	153.3	145.1	160.7	125.6
DIS	157.2	158.6	174.2	148.1	125.4	148.6	165.7	144.3	127.7	147.1	159.3	145.3	161.8	126.0
2025 JAN	157.4	158.8	175.1	147.8	125.2	148.5	166.4	144.0	128.3	147.2	155.2	145.2	162.6	126.5
FEB	157.7	159.2	175.6	148.0	125.2	149.0	166.8	143.4	128.8	147.7	155.1	145.6	163.1	126.7
MAC	157.8	159.1	175.8	147.8	124.6	149.2	167.8	143.0	128.6	146.7	152.4	145.5	163.0	129.2
APR	157.7	159.1	176.3	147.3	124.5	148.6	167.3	142.6	128.7	146.1	150.4	145.7	163.3	129.2
MEI	157.8	159.1	176.8	147.1	124.6	150.0	166.3	142.0	128.9	146.6	147.8	145.7	164.1	129.5
JUN	158.1	159.4	177.3	147.2	124.6	149.8	166.9	142.2	128.9	147.3	147.3	145.7	164.3	129.5
JUL	158.0	159.4	177.8	146.7	124.5	147.8	167.6	142.2	128.9	146.9	144.6	145.8	164.4	129.6
OGOS	158.2	159.5	178.2	146.7	124.5	147.4	168.1	142.6	128.9	146.9	143.4	145.8	164.1	129.8
SEP	158.5	159.8	178.4	147.0	124.6	148.8	167.6	144.5	129.0	146.9	144.0	145.9	164.1	129.8
OKT	158.8	160.1	178.9	147.2	124.6	149.0	167.7	145.2	128.9	148.1	144.2	146.2	164.0	129.9
NOV	158.8	160.1	178.8	147.3	124.8	150.6	167.7	143.0	128.9	147.8	144.0	146.3	164.2	130.2

Jadual 10 - Perubahan Peratus Tahun ke Tahun Indeks Harga Pengguna (2010=100), Nombor Indeks Subkumpulan Makanan & Minuman, Malaysia

Table 10 - Percentage Change Year-on-Year of Consumer Price Index (2010=100), Index Numbers for Subgroup Food & Beverages, Malaysia

Tempoh <i>Period</i>	Makanan & Minuman <i>Food & Beverages</i>	Makanan <i>Food</i>	Makanan di luar rumah <i>Food away from home</i>	Makanan di rumah <i>Food at home</i>	Bijirin & produk bijirin <i>Cereals & cereal products</i>	Daging <i>Meat</i>	Ikan & makanan laut lain <i>Fish & other seafood</i>	Susu, produk tenusu lain & telur <i>Milk, other dairy products & eggs</i>	Minyak & lemak <i>Oils & fats</i>	Buah-buahan & kacang <i>Fruits & nuts</i>	Sayur-sayuran <i>Vegetables</i>	Gula, manisan & pencuci mulut <i>Sugar, confectionery & desserts</i>	Makanan sedia dimakan & produk makanan lain t.t.t.l. <i>Ready-made food & other food products n.e.c.</i>	Minuman bukan alkohol <i>Non-alcoholic beverages</i>
2020	1.3	1.3	1.7	1.0	0.8	1.0	0.7	-1.9	1.3	1.0	4.1	-0.6	2.5	0.4
2021	1.7	1.8	1.4	2.1	0.5	3.2	3.1	2.3	3.3	0.8	2.1	0.3	2.3	0.4
2022	5.8	5.9	6.6	5.3	4.7	8.6	3.7	7.6	3.3	3.4	5.5	2.9	5.8	2.7
2023	4.8	4.8	6.7	3.5	5.0	5.4	1.8	5.0	-0.5	3.5	0.8	3.3	6.5	4.3
2024	2.0	2.0	3.6	0.6	1.4	0.2	-1.6	0.7	0.1	1.2	2.5	1.0	2.1	2.2
2024 JAN	2.0	2.0	3.1	1.1	2.7	1.4	-1.8	2.5	-0.2	2.0	2.2	1.8	2.9	2.7
FEB	1.9	1.8	3.5	0.5	2.5	0.5	-1.8	2.3	-0.2	1.9	-0.8	1.5	2.8	2.6
MAC	1.7	1.7	3.5	0.3	2.0	0.2	-2.0	1.4	-0.1	1.3	0.0	1.2	2.3	1.4
APR	2.0	2.0	4.0	0.4	1.9	-0.9	-2.3	1.0	0.1	0.9	3.2	1.3	2.3	1.3
MEI	1.8	1.8	3.4	0.5	1.8	-0.3	-3.2	0.8	-0.2	2.0	4.8	0.8	2.2	1.3
JUN	2.0	1.9	3.3	0.9	1.6	0.2	-2.2	0.5	-0.2	1.9	6.2	0.8	2.2	1.3
JUL	1.6	1.7	3.2	0.3	1.4	-1.1	-1.4	-0.2	-0.2	1.6	2.9	0.8	1.8	1.4
OGOS	1.6	1.6	3.1	0.3	1.1	-0.7	-1.9	0.1	0.1	1.8	2.2	1.0	1.5	2.9
SEP	1.6	1.6	2.8	0.4	0.5	0.7	-1.0	0.1	0.2	0.6	1.9	0.8	1.5	2.6
OKT	2.3	2.3	4.1	0.6	0.2	1.4	-0.6	-0.2	0.1	0.1	2.7	0.9	1.6	2.6
NOV	2.6	2.5	4.8	0.6	0.4	1.6	-0.1	-0.1	0.3	0.1	1.1	1.0	1.8	2.8
DIS	2.7	2.7	4.8	0.9	0.5	-0.3	0.2	-0.1	0.7	0.6	3.6	1.0	2.4	3.0
2025 JAN	2.5	2.5	5.0	0.4	0.3	-1.0	1.0	-0.4	1.5	0.3	-1.1	0.8	2.9	3.3
FEB	2.5	2.4	4.6	0.5	0.2	-0.3	1.2	-0.8	1.7	0.3	-1.0	1.1	3.2	3.3
MAC	2.5	2.4	4.5	0.6	-0.2	-0.4	1.7	-1.1	1.7	-0.4	-0.8	1.1	3.1	5.6
APR	2.3	2.3	4.3	0.5	-0.2	-0.1	1.8	-1.3	1.8	-0.7	-1.8	1.2	3.1	5.6
MEI	2.1	2.1	4.4	0.0	-0.3	-0.3	1.9	-1.9	1.7	-0.4	-5.5	1.1	3.1	5.5
JUN	2.1	2.0	4.7	-0.4	-0.3	-1.1	1.6	-1.8	1.7	0.1	-7.2	1.0	2.8	5.4
JUL	1.9	1.9	4.3	-0.3	-0.6	-0.9	1.8	-1.1	1.5	-0.3	-6.6	0.8	2.9	5.2
OGOS	2.0	1.9	4.3	-0.1	-0.6	-0.5	2.3	-1.4	1.4	-0.7	-6.5	0.6	2.8	4.0
SEP	2.1	2.0	4.4	0.0	-0.6	-0.1	1.5	0.0	1.3	-0.1	-5.5	0.7	2.8	4.0
OKT	1.5	1.4	2.9	0.0	-0.5	-0.7	1.7	0.6	1.5	1.0	-6.0	0.9	2.5	3.8
NOV	1.5	1.4	2.8	0.1	-0.5	0.7	2.1	-1.0	1.3	0.9	-6.1	0.8	2.2	3.7

Jadual 11 - Perubahan Peratus Bulan ke Bulan Indeks Harga Pengguna (2010=100), Nombor Indeks Subkumpulan Makanan & Minuman, Malaysia

Table 11 - Percentage Change Month-on-Month of Consumer Price Index (2010=100), Index Numbers for Subgroup Food & Beverages, Malaysia

Tempoh <i>Period</i>	Makanan & Minuman <i>Food & Beverages</i>	Makanan <i>Food</i>	Makanan di luar rumah <i>Food away from home</i>	Makanan di rumah <i>Food at home</i>	Bijirin & produk bijirin <i>Cereals & cereal products</i>	Daging <i>Meat</i>	Ikan & makanan laut lain <i>Fish & other seafood</i>	Susu, produk tenusu lain & telur <i>Milk, other dairy products & eggs</i>	Minyak & lemak <i>Oils & fats</i>	Buah-buahan & kacang <i>Fruits & nuts</i>	Sayur-sayuran <i>Vegetables</i>	Gula, manisan & pencuci mulut <i>Sugar, confectionery & desserts</i>	Makanan sedia dimakan & produk makanan lain t.t.t.l. <i>Ready-made food & other food products n.e.c.</i>	Minuman bukan alkohol <i>Non-alcoholic beverages</i>
2024 JAN	0.3	0.3	0.4	0.3	0.0	0.7	-0.4	0.1	-0.3	0.4	2.1	0.1	0.0	0.2
FEB	0.3	0.3	0.7	0.0	0.1	-0.3	0.1	0.0	0.2	0.3	-0.2	0.0	0.1	0.2
MAC	0.0	-0.1	0.2	-0.2	-0.1	0.2	0.1	0.0	-0.2	0.0	-1.9	-0.1	0.0	-0.2
APR	0.1	0.1	0.5	-0.2	0.0	-0.7	-0.4	-0.1	0.0	-0.1	-0.4	0.1	0.2	-0.1
MEI	0.3	0.3	0.2	0.3	0.2	1.1	-0.7	0.1	0.2	0.0	2.2	0.1	0.5	0.3
JUN	0.3	0.3	0.0	0.5	0.0	0.7	0.7	0.1	0.1	-0.1	1.5	0.1	0.4	0.2
JUL	0.1	0.1	0.6	-0.5	0.2	-1.5	0.2	-0.7	0.2	0.1	-2.5	0.2	0.0	0.2
OGOS	0.1	0.0	0.2	-0.1	0.0	-0.7	-0.2	0.6	0.1	0.4	-1.0	0.2	-0.1	1.3
SEP	0.1	0.1	0.0	0.1	0.1	0.5	0.5	-0.1	0.2	-0.6	-0.6	0.0	0.1	0.0
OKT	0.8	0.8	1.7	0.1	-0.1	0.7	-0.2	-0.1	-0.2	-0.2	0.7	0.0	0.2	0.2
NOV	0.0	0.0	0.1	-0.1	0.2	-0.3	-0.4	0.1	0.2	-0.1	-0.1	0.1	0.4	0.4
DIS	0.4	0.4	0.2	0.7	0.0	-0.7	0.9	-0.1	0.4	0.4	3.9	0.1	0.7	0.3
2025 JAN	0.1	0.1	0.5	-0.2	-0.2	-0.1	0.4	-0.2	0.5	0.1	-2.6	-0.1	0.5	0.4
FEB	0.2	0.3	0.3	0.1	0.0	0.3	0.2	-0.4	0.4	0.3	-0.1	0.3	0.3	0.2
MAC	0.1	-0.1	0.1	-0.1	-0.5	0.1	0.6	-0.3	-0.2	-0.7	-1.7	-0.1	-0.1	2.0
APR	-0.1	0.0	0.3	-0.3	-0.1	-0.4	-0.3	-0.3	0.1	-0.4	-1.3	0.1	0.2	0.0
MEI	0.1	0.0	0.3	-0.1	0.1	0.9	-0.6	-0.4	0.2	0.3	-1.7	0.0	0.5	0.2
JUN	0.2	0.2	0.3	0.1	0.0	-0.1	0.4	0.1	0.0	0.5	-0.3	0.0	0.1	0.0
JUL	-0.1	0.0	0.3	-0.3	-0.1	-1.3	0.4	0.0	0.0	-0.3	-1.8	0.1	0.1	0.1
OGOS	0.1	0.1	0.2	0.0	0.0	-0.3	0.3	0.3	0.0	0.0	-0.8	0.0	-0.2	0.2
SEP	0.2	0.2	0.1	0.2	0.1	0.9	-0.3	1.3	0.1	0.0	0.4	0.1	0.0	0.0
OKT	0.2	0.2	0.3	0.1	0.0	0.1	0.1	0.5	-0.1	0.8	0.1	0.2	-0.1	0.1
NOV	0.0	0.0	-0.1	0.1	0.2	1.1	0.0	-1.5	0.0	-0.2	-0.1	0.1	0.1	0.2

Jadual 12 - Indeks Harga Pengguna (2010=100), Nombor Indeks Barang Tahan Lama, Semi Tahan Lama, Tidak Tahan Lama Dan Perkhidmatan, Malaysia

Table 12 - Consumer Price Index (2010=100), Index Numbers for Durable, Semi-Durable, Non-Durable Goods and Services, Malaysia

Tempoh <i>Period</i>	Jumlah <i>Total</i>	Barang Tahan Lama <i>Durable Goods</i>	Barang Semi Tahan Lama <i>Semi-Durable Goods</i>	Barang Tidak Tahan Lama <i>Non-Durable Goods</i>	Perkhidmatan <i>Services</i>
Wajaran <i>Weight</i>	100.0	6.3	7.6	32.4	53.7
2020	120.1	100.2	94.7	116.9	127.2
2021	123.1	101.2	94.5	123.4	128.1
2022	127.2	104.3	95.3	128.8	131.9
2023	130.4	106.3	95.9	131.2	136.0
2024	132.8	108.4	96.0	133.3	138.9
2024 JAN	131.4	107.2	95.7	131.9	137.3
FEB	132.1	107.2	95.9	132.9	137.9
MAC	132.2	107.7	95.8	133.1	138.0
APR	132.4	108.4	95.9	133.0	138.2
MEI	132.8	108.6	95.9	133.3	138.8
JUN	133.0	108.5	96.0	133.7	138.9
JUL	133.1	108.9	96.1	133.6	139.3
OGOS	133.2	108.8	96.2	133.5	139.5
SEP	133.2	108.7	96.2	133.4	139.5
OKT	133.4	108.9	96.2	133.4	139.8
NOV	133.3	108.7	96.2	133.4	139.7
DIS	133.4	108.9	96.0	133.9	139.6
2025 JAN	133.6	109.0	96.1	133.9	140.0
FEB	134.1	109.7	96.2	134.1	140.7
MAC	134.1	109.8	96.2	133.9	140.7
APR	134.3	110.9	96.3	133.7	141.1
MEI	134.4	110.9	96.1	133.5	141.5
JUN	134.5	111.0	96.2	133.6	141.7
JUL	134.7	111.1	96.1	133.0	142.2
OGOS	134.9	111.2	96.2	133.0	142.7
SEP	135.2	111.9	96.2	133.4	142.9
OKT	135.1	113.3	96.1	132.5	143.1
NOV	135.1	113.4	96.1	132.5	143.1

Jadual 13 - Indeks Harga Pengguna (2010=100), Nombor Indeks Kumpulan dan Perubahan Peratus Kawasan Bandar, Malaysia

Table 13 - Consumer Price Index (2010=100), Index Numbers for Group and Percentage Change, Urban Malaysia

Kumpulan	Nombor Indeks Index Numbers			Perubahan Peratus Percentage Change		Groups
	NOV 2024	OKT 2025	NOV 2025	NOV 2025 / OKT 2025	NOV 2025 / NOV 2024	
	Jumlah	134.1	136.1	136.1	0.0	
01 Makanan & Minuman	160.2	162.7	162.7	0.0	1.6	<i>01 Food & Beverages</i>
02 Minuman Alkohol & Tembakau	171.6	172.3	175.7	2.0	2.4	<i>02 Alcoholic Beverages & Tobacco</i>
03 Pakaian & Kasut	91.3	91.2	91.2	0.0	-0.1	<i>03 Clothing & Footwear</i>
04 Perumahan, Air, Elektrik, Gas & Bahan Api Lain	131.0	132.0	131.9	-0.1	0.7	<i>04 Housing, Water, Electricity, Gas & Other Fuels</i>
05 Hiasan, Perkakasan & Penyelenggaraan Isi Rumah	128.6	128.9	128.9	0.0	0.2	<i>05 Furnishings, Household Equipment & Routine Household Maintenance</i>
06 Kesihatan	132.3	134.2	134.3	0.1	1.5	<i>06 Health</i>
07 Pengangkutan	122.2	122.5	122.5	0.0	0.2	<i>07 Transport</i>
08 Maklumat & Komunikasi	89.5	89.3	88.3	-1.1	-1.3	<i>08 Information & Communication</i>
09 Rekreasi, Sukan & Kebudayaan	120.0	121.4	121.5	0.1	1.3	<i>09 Recreation, Sport & Culture</i>
10 Pendidikan	128.4	131.7	131.9	0.2	2.7	<i>10 Education</i>
11 Restoran & Perkhidmatan Penginapan	156.1	161.3	161.6	0.2	3.5	<i>11 Restaurant & Accommodation Services</i>
12 Insurans & Perkhidmatan Kewangan	110.2	116.5	116.5	0.0	5.7	<i>12 Insurance & Financial Services</i>
13 Penjagaan Diri, Perlindungan Sosial & Pelbagai Barangan & Perkhidmatan	127.1	134.2	134.3	0.1	5.7	<i>13 Personal Care, Social Protection & Miscellaneous Goods & Services</i>

Jadual 14 - Indeks Harga Pengguna (2010=100), Nombor Indeks Subkumpulan Makanan & Minuman dan Perubahan Peratus Kawasan Bandar, Malaysia

Table 14 - Consumer Price Index (2010=100), Index Numbers for Subgroups Food & Beverages and Percentage Change, Urban Malaysia

Kumpulan	Nombor Indeks Index Numbers			Perubahan Peratus Percentage Change		Groups
	NOV 2024	OKT 2025	NOV 2025	NOV 2025 / OKT 2025	NOV 2025 / NOV 2024	
	01 Makanan & Minuman	160.2	162.7	162.7	0.0	
Makanan	161.8	164.2	164.2	0.0	1.5	<i>Food</i>
Makanan di luar rumah	177.7	182.9	182.8	-0.1	2.9	<i>Food away from home</i>
Makanan di rumah	150.0	150.0	150.1	0.1	0.1	<i>Food at home</i>
Bijirin & produk bijirin	127.6	126.6	126.8	0.2	-0.6	<i>Cereals & cereal products</i>
Daging	152.7	152.3	153.9	1.1	0.8	<i>Meat</i>
Ikan & makanan laut lain	168.6	172.0	172.1	0.1	2.1	<i>Fish & other seafood</i>
Susu, produk tenusu lain & telur	146.2	146.9	144.7	-1.5	-1.0	<i>Milk, other dairy products & eggs</i>
Minyak & lemak	127.8	129.7	129.7	0.0	1.5	<i>Oils & fats</i>
Buah-buahan & kacang	151.9	154.1	153.7	-0.3	1.2	<i>Fruits & nuts</i>
Sayur-sayuran	154.5	144.3	144.3	0.0	-6.6	<i>Vegetables</i>
Gula, manisan & pencuci mulut	144.0	145.0	145.1	0.1	0.8	<i>Sugar, confectionery & desserts</i>
Makanan sedia dimakan & produk makanan lain t.t.t.l.	163.1	166.5	166.9	0.2	2.3	<i>Ready-made food & other food products n.e.c.</i>
Minuman bukan alkohol	126.7	131.4	131.7	0.2	3.9	<i>Non-alcoholic beverages</i>

Jadual 15 - Indeks Harga Pengguna (2010=100), Nombor Indeks Kumpulan Kawasan Bandar, Malaysia

Table 15 - Consumer Price Index (2010=100), Index Numbers for Group, Urban Malaysia

Tempoh <i>Period</i>	Jumlah <i>Total</i>	Makanan & Minuman <i>Food & Beverages</i>	Minuman Alkohol & Tembakau <i>Alcoholic Beverages & Tobacco</i>	Pakaian & Kasut <i>Clothing & Footwear</i>	Perumahan, Air, Elektrik, Gas & Bahan Api Lain <i>Housing, Water, Electricity, Gas & Other Fuels</i>	Hiasan, Perkakasan & Penyelengga- raan Isi Rumah <i>Furnishings, Household Equipment & Routine Household Maintenance</i>	Kesihatan <i>Health</i>	Pengang- kutan <i>Transport</i>	Maklumat & Komunikasi <i>Information & Communication</i>	Rekreasi, Sukan & Kebudayaan <i>Recreation, Sport & Culture</i>	Pendidikan <i>Education</i>	Restoran & Perkhidmatan Penginapan <i>Restaurant & Accommodation Services</i>	Insurans & Perkhidmatan Kewangan <i>Insurance & Financial Services</i>	Penjagaan Diri, Perlindungan Sosial & Pelbagai Barangan & Perkhidmatan <i>Personal Care, Social Protection & Miscellaneous Goods & Services</i>
Wajaran <i>Weight</i>	100.0	28.7	1.7	2.6	23.8	4.4	2.7	11.3	6.6	3.1	1.4	3.6	4.3	5.8
2020	120.7	137.0	166.2	91.9	120.1	118.0	125.1	103.2	97.3	112.2	121.7	133.9	109.2	116.0
2021	123.6	139.4	167.2	91.4	122.0	120.1	125.6	114.4	97.3	112.8	121.9	134.5	109.3	116.5
2022	128.0	147.9	168.3	91.5	124.2	124.6	126.6	120.1	97.3	115.4	123.3	141.6	109.5	118.9
2023	131.3	155.4	169.6	91.6	126.2	127.5	129.3	121.4	94.2	117.2	125.6	149.8	109.6	121.9
2024	133.6	158.6	170.8	91.4	130.0	128.5	132.0	122.5	92.6	119.4	127.7	154.7	109.9	125.6
2024 JAN	132.2	156.8	169.8	91.5	127.5	128.0	131.2	122.1	93.3	117.9	126.5	151.9	109.6	123.3
FEB	132.9	157.4	169.8	91.5	129.1	128.1	131.7	122.6	93.3	118.3	126.8	152.8	109.6	123.7
MAC	133.0	157.4	170.2	91.4	129.5	128.3	131.6	122.3	93.3	118.1	127.0	153.5	109.6	124.2
APR	133.2	157.6	170.3	91.4	129.5	128.4	131.8	122.3	93.2	119.2	127.2	154.0	109.6	125.3
MEI	133.6	158.0	170.6	91.5	130.3	128.4	131.9	122.1	93.8	119.5	127.6	154.5	109.6	125.7
JUN	133.8	158.5	170.8	91.4	130.3	128.6	131.7	122.7	93.8	119.8	127.9	155.0	109.6	125.6
JUL	134.0	158.6	171.0	91.4	130.3	128.8	132.2	122.9	93.9	120.0	128.2	155.5	110.2	126.0
OGOS	134.1	158.7	171.3	91.3	130.6	128.8	132.3	123.0	93.8	119.9	128.2	155.6	110.2	126.1
SEP	134.1	158.8	171.4	91.3	130.6	128.7	132.2	122.7	93.8	119.9	128.2	155.6	110.2	126.3
OKT	134.2	160.2	171.5	91.3	130.6	128.5	132.2	122.5	91.7	119.8	128.4	155.9	110.2	126.5
NOV	134.1	160.2	171.6	91.3	131.0	128.6	132.3	122.2	89.5	120.0	128.4	156.1	110.2	127.1
DIS	134.2	161.0	171.5	91.1	131.0	128.5	132.3	122.6	88.0	120.0	128.4	156.5	110.2	127.2
2025 JAN	134.5	161.3	171.7	91.2	131.2	128.6	132.8	123.1	88.1	120.2	128.7	157.2	110.3	127.4
FEB	135.0	161.6	171.7	91.3	132.1	128.6	133.0	123.5	88.1	120.3	129.5	158.2	111.3	128.4
MAC	135.0	161.6	171.7	91.3	132.1	128.6	133.0	123.2	88.0	120.4	130.0	157.9	111.3	128.7
APR	135.2	161.6	171.8	91.3	132.2	128.5	133.1	123.1	88.8	120.9	130.3	158.5	111.3	130.5
MEI	135.4	161.7	171.7	91.3	132.6	128.6	133.3	123.0	88.7	120.7	130.6	159.1	111.3	130.5
JUN	135.5	162.0	172.0	91.2	132.6	128.6	133.3	123.2	88.5	120.9	130.9	159.2	111.3	131.0
JUL	135.6	162.0	172.3	91.3	132.0	128.8	133.7	123.5	87.7	120.9	131.2	160.6	116.4	130.9
OGOS	135.8	162.1	172.3	91.3	132.2	128.9	133.8	123.4	88.4	121.2	131.4	161.2	116.5	131.2
SEP	136.2	162.4	172.4	91.2	132.7	128.9	133.9	123.6	89.4	121.2	131.4	161.1	116.5	132.2
OKT	136.1	162.7	172.3	91.2	132.0	128.9	134.2	122.5	89.3	121.4	131.7	161.3	116.5	134.2
NOV	136.1	162.7	175.7	91.2	131.9	128.9	134.3	122.5	88.3	121.5	131.9	161.6	116.5	134.3

Jadual 16 - Indeks Harga Pengguna (2010=100), Nombor Indeks Subkumpulan Makanan & Minuman Kawasan Bandar, Malaysia

Table 16 - Consumer Price Index (2010=100), Index Numbers for Subgroup Food & Beverages, Urban Malaysia

Tempoh <i>Period</i>	Makanan & Minuman <i>Food & Beverages</i>	Makanan <i>Food</i>	Makanan di luar rumah <i>Food away from home</i>	Makanan di rumah <i>Food at home</i>	Bijirin & produk bijirin <i>Cereals & cereal products</i>	Daging <i>Meat</i>	Ikan & makanan laut lain <i>Fish & other seafood</i>	Susu, produk tenusu lain & telur <i>Milk, other dairy products & eggs</i>	Minyak & lemak <i>Oils & fats</i>	Buah-buahan & kacang <i>Fruits & nuts</i>	Sayur-sayuran <i>Vegetables</i>	Gula, manisan & pencuci mulut <i>Sugar, confectionery & desserts</i>	Makanan sedia dimakan & produk makanan lain t.t.t.l. <i>Ready-made food & other food products n.e.c.</i>	Minuman bukan alkohol <i>Non-alcoholic beverages</i>
Wajaran <i>Weight</i>	28.7	28.0	13.8	14.2	2.1	2.1	3.5	1.2	0.6	1.0	1.7	0.5	1.5	0.7
2020	137.0	138.1	144.8	133.5	113.1	127.6	158.0	124.4	119.7	138.9	139.8	132.3	136.8	113.4
2021	139.4	140.7	147.0	136.3	113.7	131.8	162.8	127.4	123.9	140.2	142.6	132.7	140.1	113.7
2022	147.9	149.4	157.2	143.9	119.5	144.0	169.0	137.8	128.4	145.2	150.7	136.8	148.7	117.0
2023	155.4	157.0	167.9	149.3	125.8	152.1	172.2	145.2	127.5	150.8	152.3	141.8	158.6	122.1
2024	158.6	160.1	174.0	150.1	127.4	152.5	169.1	146.1	127.5	152.8	156.7	143.4	161.8	124.7
2024 JAN	156.8	158.3	170.1	150.1	127.2	152.7	169.0	146.2	126.9	152.4	158.6	142.9	160.4	123.4
FEB	157.4	158.9	171.3	150.1	127.3	152.3	169.0	146.2	127.1	153.0	158.5	142.9	160.6	123.7
MAC	157.4	159.0	171.7	149.9	127.0	152.6	169.7	146.2	127.0	153.2	155.3	142.8	160.6	123.4
APR	157.6	159.2	172.6	149.5	127.1	151.5	169.1	146.1	126.9	153.0	154.1	142.9	160.7	123.2
MEI	158.0	159.6	172.9	150.0	127.3	153.2	167.6	146.3	127.3	152.9	158.0	143.0	161.6	123.6
JUN	158.5	160.0	172.9	150.8	127.2	154.3	168.8	146.4	127.4	152.8	160.8	143.3	162.2	124.0
JUL	158.6	160.2	174.1	150.1	127.4	152.3	168.9	145.5	127.6	153.2	156.5	143.6	162.1	124.1
OGOS	158.7	160.2	174.5	149.8	127.5	151.2	168.8	146.4	127.7	153.6	154.4	143.8	161.9	125.9
SEP	158.8	160.3	174.5	149.9	127.5	151.8	169.7	146.2	127.9	152.5	153.9	143.8	162.1	125.8
OKT	160.2	161.7	177.6	150.0	127.4	153.1	169.2	146.0	127.6	152.3	154.7	143.7	162.3	126.1
NOV	160.2	161.8	177.7	150.0	127.6	152.7	168.6	146.2	127.8	151.9	154.5	144.0	163.1	126.7
DIS	161.0	162.5	178.0	151.1	127.7	151.7	170.4	145.9	128.4	152.5	160.8	144.2	164.2	127.0
2025 JAN	161.3	162.8	179.1	150.7	127.4	151.7	170.9	145.7	129.1	152.5	156.3	144.1	165.0	127.6
FEB	161.6	163.1	179.5	151.0	127.4	152.4	171.4	145.0	129.7	153.0	156.1	144.4	165.5	127.9
MAC	161.6	163.0	179.7	150.6	126.6	152.4	172.7	144.6	129.4	151.9	152.8	144.3	165.4	130.4
APR	161.6	163.0	180.3	150.1	126.7	151.8	171.8	144.3	129.5	151.4	150.7	144.5	165.8	130.7
MEI	161.8	163.2	180.8	149.9	126.8	153.3	170.9	143.7	129.7	151.9	148.2	144.6	166.5	130.9
JUN	162.0	163.4	181.3	150.0	126.8	153.1	171.2	143.8	129.7	152.7	147.6	144.6	166.9	130.9
JUL	162.0	163.4	181.9	149.5	126.6	151.1	171.9	143.9	129.7	152.6	144.6	144.7	166.9	130.9
OGOS	162.1	163.6	182.3	149.4	126.5	150.7	172.4	144.2	129.6	152.6	143.6	144.6	166.6	131.2
SEP	162.4	163.8	182.5	149.7	126.6	151.9	171.9	146.2	129.7	152.6	144.0	144.6	166.6	131.2
OKT	162.7	164.2	182.9	150.0	126.6	152.3	172.0	146.9	129.7	154.1	144.3	145.0	166.5	131.4
NOV	162.7	164.2	182.8	150.1	126.8	153.9	172.1	144.7	129.7	153.7	144.3	145.1	166.9	131.7

Jadual 17 - Indeks Harga Pengguna (2010=100), Nombor Indeks Kumpulan dan Perubahan Peratus Kawasan Luar Bandar, Malaysia

Table 17 - Consumer Price Index (2010=100), Index Numbers for Group and Percentage Change Rural, Malaysia

Kumpulan	Nombor Indeks Index Numbers			Perubahan Peratus Percentage Change		Groups
	NOV 2024	OKT 2025	NOV 2025	NOV 2025 / OKT 2025	NOV 2025 / NOV 2024	
	Jumlah	128.6	129.8	129.9	0.1	
01 Makanan & Minuman	143.2	144.7	144.6	-0.1	1.0	01 Food & Beverages
02 Minuman Alkohol & Tembakau	176.8	175.9	180.5	2.6	2.1	02 Alcoholic Beverages & Tobacco
03 Pakaian & Kasut	99.6	99.2	99.6	0.4	0.0	03 Clothing & Footwear
04 Perumahan, Air, Elektrik, Gas & Bahan Api Lain	124.6	125.5	125.4	-0.1	0.6	04 Housing, Water, Electricity, Gas & Other Fuels
05 Hiasan, Perkakasan & Penyelenggaraan Isi Rumah	117.7	117.8	117.9	0.1	0.2	05 Furnishings, Household Equipment & Routine Household Maintenance
06 Kesihatan	125.2	126.7	126.8	0.1	1.3	06 Health
07 Pengangkutan	118.0	117.2	117.3	0.1	-0.6	07 Transport
08 Maklumat & Komunikasi	94.4	94.7	93.8	-1.0	-0.6	08 Information & Communication
09 Rekreasi, Sukan & Kebudayaan	117.3	117.3	117.3	0.0	0.0	09 Recreation, Sport & Culture
10 Pendidikan	118.9	120.5	120.5	0.0	1.3	10 Education
11 Restoran & Perkhidmatan Penginapan	138.0	141.1	141.2	0.1	2.3	11 Restaurant & Accommodation Services
12 Insurans & Perkhidmatan Kewangan	113.0	118.2	118.2	0.0	4.6	12 Insurance & Financial Services
13 Penjagaan Diri, Perlindungan Sosial & Pelbagai Barangan & Perkhidmatan	126.0	132.7	132.8	0.1	5.4	13 Personal Care, Social Protection & Miscellaneous Goods & Services

Jadual 18 - Indeks Harga Pengguna (2010=100), Nombor Indeks Subkumpulan Makanan & Minuman dan Perubahan Peratus Kawasan Luar Bandar, Malaysia

Table 18 - Consumer Price Index (2010=100), Index Numbers for Subgroup Food & Beverages and Percentage Change Rural, Malaysia

Kumpulan	Nombor Indeks Index Numbers			Perubahan Peratus Percentage Change		Groups
	NOV 2024	OKT 2025	NOV 2025	NOV 2025 / OKT 2025	NOV 2025 / NOV 2024	
	01 Makanan & Minuman	143.2	144.7	144.6	-0.1	
Makanan	144.1	145.6	145.5	-0.1	1.0	<i>Food</i>
Makanan di luar rumah	155.2	158.7	158.8	0.1	2.3	<i>Food away from home</i>
Makanan di rumah	139.5	140.0	139.9	-0.1	0.3	<i>Food at home</i>
Bijirin & produk bijirin	119.5	119.6	119.7	0.1	0.2	<i>Cereals & cereal products</i>
Daging	140.9	139.8	141.3	1.1	0.3	<i>Meat</i>
Ikan & makanan laut lain	153.7	157.2	157.1	-0.1	2.2	<i>Fish & other seafood</i>
Susu, produk tenusu lain & telur	139.2	140.3	138.1	-1.6	-0.8	<i>Milk, other dairy products & eggs</i>
Minyak & lemak	125.0	126.2	126.2	0.0	1.0	<i>Oils & fats</i>
Buah-buahan & kacang	127.9	127.7	127.6	-0.1	-0.2	<i>Fruits & nuts</i>
Sayur-sayuran	149.9	144.2	143.4	-0.6	-4.3	<i>Vegetables</i>
Gula, manisan & pencuci mulut	144.4	145.8	145.7	-0.1	0.9	<i>Sugar, confectionery & desserts</i>
Makanan sedia dimakan & produk makanan lain t.t.t.l.	153.0	156.2	155.9	-0.2	1.9	<i>Ready-made food & other food products n.e.c.</i>
Minuman bukan alkohol	122.1	125.1	125.1	0.0	2.5	<i>Non-alcoholic beverages</i>

Jadual 19 - Indeks Harga Pengguna (2010=100), Nombor Indeks Kumpulan Kawasan Luar Bandar, Malaysia

Table 19 - Consumer Price Index (2010=100), Index Numbers for Group Rural, Malaysia

Tempoh <i>Period</i>	Jumlah <i>Total</i>	Makanan & Minuman <i>Food & Beverages</i>	Minuman Alkohol & Tembakau <i>Alcoholic Beverages & Tobacco</i>	Pakaian & Kasut <i>Clothing & Footwear</i>	Perumahan, Air, Elektrik, Gas & Bahan Api Lain <i>Housing, Water, Electricity, Gas & Other Fuels</i>	Hiasan, Perkakasan & Penyelenggaraan Isi Rumah <i>Furnishings, Household Equipment & Routine Household Maintenance</i>	Kesihatan <i>Health</i>	Pengangkutan <i>Transport</i>	Maklumat & Komunikasi <i>Information & Communication</i>	Rekreasi, Sukan & Kebudayaan <i>Recreation, Sport & Culture</i>	Pendidikan <i>Education</i>	Restoran & Perkhidmatan Penginapan <i>Restaurant & Accommodation Services</i>	Insurans & Perkhidmatan Kewangan <i>Insurance & Financial Services</i>	Penjagaan Diri, Perlindungan Sosial & Pelbagai Barangan & Perkhidmatan <i>Personal Care, Social Protection & Miscellaneous Goods & Services</i>
Wajaran <i>Weight</i>	100.0	35.9	2.4	3.1	19.8	4.0	2.8	11.8	6.1	2.4	1.0	2.4	2.6	5.7
2020	117.3	127.5	174.4	98.9	114.7	111.6	120.4	100.0	98.6	112.4	115.5	125.2	112.7	115.8
2021	120.3	129.6	174.7	98.9	116.2	112.3	121.0	112.1	98.7	112.7	115.7	125.5	112.7	116.5
2022	123.4	135.2	175.0	99.4	118.2	114.6	121.7	115.3	98.7	114.5	116.1	129.2	112.7	118.2
2023	126.0	140.0	175.3	99.8	120.0	116.7	123.6	116.6	97.3	115.7	117.9	133.0	112.7	120.8
2024	128.2	142.4	176.2	99.9	123.8	117.5	124.8	117.7	96.5	117.0	118.6	136.8	112.9	124.5
2024 JAN	127.1	141.8	175.8	99.9	121.0	117.2	124.3	117.0	96.9	116.3	118.3	134.5	112.7	122.3
FEB	127.6	141.8	175.8	99.8	122.7	117.1	124.8	117.3	96.9	116.4	118.3	135.5	112.7	122.6
MAC	127.7	141.5	175.8	100.0	123.6	117.2	124.9	117.3	96.8	116.6	118.2	135.3	112.7	123.2
APR	127.8	141.6	175.8	100.0	123.6	117.3	125.0	117.3	96.9	116.8	118.2	135.9	112.8	124.2
MEI	128.1	142.0	175.8	99.8	124.1	117.4	124.6	117.2	97.6	117.1	118.8	136.4	113.0	124.6
JUN	128.3	142.3	175.8	100.0	124.1	117.4	124.5	118.0	97.6	117.2	118.8	136.4	113.0	124.4
JUL	128.5	142.4	176.4	100.0	124.2	117.6	124.5	118.3	97.5	117.3	118.8	137.2	113.0	124.8
OGOS	128.5	142.4	176.4	100.1	124.4	117.7	124.7	118.3	97.5	117.3	118.8	137.8	113.0	125.2
SEP	128.5	142.5	176.7	99.8	124.4	117.7	124.7	118.1	97.5	117.1	118.8	137.9	113.0	125.0
OKT	128.6	143.2	176.7	99.8	124.4	117.6	125.0	118.0	95.9	117.2	118.9	138.0	113.0	125.4
NOV	128.6	143.2	176.8	99.6	124.6	117.7	125.2	118.0	94.4	117.3	118.9	138.0	113.0	126.0
DIS	128.6	143.7	176.0	99.5	124.6	117.7	125.2	118.1	92.9	117.4	118.9	138.3	113.0	125.7
2025 JAN	128.8	143.9	176.0	99.6	124.6	117.7	125.5	118.3	93.4	117.3	118.8	138.6	113.3	126.3
FEB	129.1	144.1	175.9	99.6	125.2	117.6	125.5	118.5	93.4	117.0	118.9	139.6	113.6	127.1
MAC	129.2	144.2	176.0	99.6	125.2	117.7	125.7	118.3	93.3	117.0	119.6	139.7	113.6	127.5
APR	129.2	144.0	175.9	99.5	125.2	117.7	125.6	118.2	94.0	117.1	119.7	139.6	113.6	129.2
MEI	129.4	143.9	175.9	99.5	126.0	117.8	126.0	118.0	93.9	117.1	120.2	139.9	113.6	129.2
JUN	129.5	144.1	175.9	99.5	126.0	117.8	126.1	118.0	93.9	117.3	120.2	140.1	113.6	129.5
JUL	129.4	144.0	175.9	99.3	125.4	117.8	126.1	118.3	93.1	117.4	120.2	140.4	117.8	129.5
OGOS	129.7	144.1	175.9	99.4	125.9	117.8	126.5	118.4	93.9	117.4	120.2	140.4	118.2	129.8
SEP	130.0	144.5	175.9	99.4	126.2	117.9	126.5	118.5	94.7	117.3	120.2	140.5	118.2	130.9
OKT	129.8	144.7	175.9	99.2	125.5	117.8	126.7	117.2	94.7	117.3	120.5	141.1	118.2	132.7
NOV	129.9	144.6	180.5	99.6	125.4	117.9	126.8	117.3	93.8	117.3	120.5	141.2	118.2	132.8

Jadual 20 - Indeks Harga Pengguna (2010=100), Nombor Indeks Subkumpulan Makanan & Minuman Kawasan Luar Bandar, Malaysia

Table 20 - Consumer Price Index (2010=100), Index Numbers for Subgroup Food & Beverages Rural, Malaysia

Tempoh <i>Period</i>	Makanan & Minuman <i>Food & Beverages</i>	Makanan <i>Food</i>	Makanan di luar rumah <i>Food away from home</i>	Makanan di rumah <i>Food at home</i>	Bijirin & produk bijirin <i>Cereals & cereal products</i>	Daging <i>Meat</i>	Ikan & makanan laut lain <i>Fish & other seafood</i>	Susu, produk tenusu lain & telur <i>Milk, other dairy products & eggs</i>	Minyak & lemak <i>Oils & fats</i>	Buah-buahan & kacang <i>Fruits & nuts</i>	Sayur-sayuran <i>Vegetables</i>	Gula, manisan & pencuci mulut <i>Sugar, confectionery & desserts</i>	Makanan sedia dimakan & produk makanan lain t.t.t.l. <i>Ready-made food & other food products n.e.c.</i>	Minuman bukan alkohol <i>Non-alcoholic beverages</i>
Wajaran <i>Weight</i>	35.9	34.6	11.8	22.8	3.4	3.4	5.9	1.9	0.9	1.4	2.8	0.6	2.4	1.3
2020	127.5	128.2	131.5	127.0	108.5	123.2	142.6	124.1	119.0	121.1	139.5	137.0	131.9	111.0
2021	129.6	130.5	132.8	129.6	109.3	126.5	147.6	126.5	121.6	121.7	142.7	137.3	134.2	111.4
2022	135.2	136.2	139.4	134.9	113.0	134.4	152.7	133.7	124.1	124.2	149.4	140.1	139.9	113.4
2023	140.0	141.0	147.4	138.5	117.5	140.9	154.4	138.4	124.5	126.9	149.4	142.5	148.0	118.0
2024	142.4	143.4	152.8	139.5	119.2	141.4	153.9	139.4	124.7	127.9	151.0	143.7	151.9	120.6
2024 JAN	141.8	142.8	150.5	139.8	118.7	142.5	154.5	139.7	124.5	128.0	152.6	143.0	150.2	119.3
FEB	141.8	142.9	151.1	139.6	118.8	141.7	154.9	139.6	124.5	127.9	151.3	143.2	150.3	119.5
MAC	141.5	142.5	151.0	139.1	119.0	142.2	153.4	139.7	124.4	127.3	149.0	143.1	150.4	119.3
APR	141.6	142.7	151.6	139.1	118.7	141.0	153.0	139.6	124.2	127.6	150.5	143.2	151.4	119.4
MEI	142.0	143.0	151.9	139.4	119.0	142.6	152.4	139.8	124.6	127.9	151.7	143.3	151.6	119.6
JUN	142.3	143.4	152.1	139.9	119.1	143.1	153.2	139.7	124.6	127.7	153.0	143.3	152.1	119.7
JUL	142.4	143.4	153.0	139.5	119.4	140.7	154.4	138.7	124.8	127.3	150.6	143.6	152.5	120.2
OGOS	142.4	143.4	153.3	139.3	119.5	139.9	153.5	139.2	124.9	128.6	150.3	143.9	152.2	121.4
SEP	142.5	143.5	153.3	139.4	119.6	140.9	154.4	139.3	125.1	128.1	148.4	144.4	152.3	121.7
OKT	143.2	144.2	155.0	139.7	119.5	141.4	154.5	139.1	125.0	127.9	149.6	144.4	152.6	121.9
NOV	143.2	144.1	155.2	139.5	119.5	140.9	153.7	139.2	125.0	127.9	149.9	144.4	153.0	122.1
DIS	143.7	144.7	155.3	140.2	119.6	139.8	154.3	139.1	125.2	128.5	155.2	144.6	154.2	122.7
2025 JAN	143.9	144.8	155.8	140.3	119.7	139.3	155.4	139.0	125.6	129.2	152.6	144.5	154.9	122.7
FEB	144.1	145.0	156.3	140.3	119.8	139.2	155.5	138.6	125.8	129.5	152.2	144.9	155.3	123.0
MAC	144.2	145.1	156.4	140.4	119.5	140.0	155.9	138.4	125.8	128.9	151.8	144.8	155.5	125.1
APR	144.0	144.9	156.6	140.0	119.3	139.3	156.2	137.5	125.9	128.1	150.3	145.1	155.5	124.4
MEI	143.9	144.7	156.8	139.7	119.1	140.8	155.1	137.1	126.0	128.3	147.1	145.0	156.3	125.0
JUN	144.1	145.0	157.1	139.9	119.2	140.2	156.4	137.6	126.1	128.6	146.8	145.0	156.3	125.0
JUL	144.0	144.9	157.4	139.6	119.3	138.5	157.1	137.4	126.1	127.6	145.2	145.0	156.5	125.3
OGOS	144.1	145.0	157.7	139.5	119.4	138.1	158.0	137.7	126.2	127.2	143.3	145.2	156.0	125.3
SEP	144.5	145.4	158.0	140.0	119.5	140.2	157.4	139.5	126.2	127.3	144.6	145.7	156.3	125.2
OKT	144.7	145.6	158.7	140.0	119.6	139.8	157.2	140.3	126.2	127.7	144.2	145.8	156.2	125.1
NOV	144.6	145.5	158.8	139.9	119.7	141.3	157.1	138.1	126.2	127.6	143.4	145.7	155.9	125.1

Jadual 21 - Indeks Harga Pengguna (2010=100), Nombor Indeks Kumpulan Utama Kumpulan Pendapatan Bawah RM3,000, Malaysia

Table 21 - Consumer Price Index (2010=100), Index Numbers for Main Group Income Group Below RM3,000, Malaysia

Kumpulan	Nombor Indeks Index Numbers			Perubahan Peratus Percentage Change		Groups
	NOV 2024	OKT 2025	NOV 2025	NOV 2025 / OKT 2025	NOV 2025 / NOV 2024	
	Jumlah	133.9	135.2	135.2	0.0	
01 Makanan & Minuman	151.7	153.3	153.3	0.0	1.1	01 Food & Beverages
02 Minuman Alkohol & Tembakau	176.9	176.9	181.5	2.6	2.6	02 Alcoholic Beverages & Tobacco
03 Pakaian & Kasut	94.4	94.0	94.1	0.1	-0.3	03 Clothing & Footwear
04 Perumahan, Air, Elektrik, Gas & Bahan Api Lain	126.8	127.8	127.8	0.0	0.8	04 Housing, Water, Electricity, Gas & Other Fuels
05 Hiasan, Perkakasan & Penyelenggaraan Isi Rumah	122.1	122.1	122.1	0.0	0.0	05 Furnishings, Household Equipment & Routine Household Maintenance
06 Kesihatan	130.9	132.8	132.8	0.0	1.5	06 Health
07 Pengangkutan	119.1	118.8	118.8	0.0	-0.3	07 Transport
08 Maklumat & Komunikasi	94.2	94.3	93.6	-0.7	-0.6	08 Information & Communication
09 Rekreasi, Sukan & Kebudayaan	119.9	120.4	120.5	0.1	0.5	09 Recreation, Sport & Culture
10 Pendidikan	121.1	124.0	124.2	0.2	2.6	10 Education
11 Restoran & Perkhidmatan Penginapan	159.1	164.7	164.9	0.1	3.6	11 Restaurant & Accommodation Services
12 Insurans & Perkhidmatan Kewangan	113.1	116.2	116.2	0.0	2.7	12 Insurance & Financial Services
13 Penjagaan Diri, Perlindungan Sosial & Pelbagai Barangan & Perkhidmatan	126.9	132.2	132.2	0.0	4.2	13 Personal Care, Social Protection & Miscellaneous Goods & Services

Jadual 22 - Indeks Harga Pengguna (2010=100), Nombor Indeks Subkumpulan Makanan dan Minuman Kumpulan Pendapatan Bawah RM3,000, Malaysia

Table 22 - Consumer Price Index (2010=100), Index Numbers for Subgroup Food and Beverages Income Group Below RM3,000, Malaysia

Kumpulan	Nombor Indeks Index Numbers			Perubahan Peratus Percentage Change		Groups
	NOV 2024	OKT 2025	NOV 2025	NOV 2025 / OKT 2025	NOV 2025 / NOV 2024	
	01 Makanan & Minuman	151.7	153.3	153.3	0.0	
Makanan	152.9	154.4	154.4	0.0	1.0	<i>Food</i>
Makanan di luar rumah	173.2	178.6	178.8	0.1	3.2	<i>Food away from home</i>
Makanan di rumah	145.8	145.7	145.6	-0.1	-0.1	<i>Food at home</i>
Bijirin & produk bijirin	122.8	122.3	122.3	0.0	-0.4	<i>Cereals & cereal products</i>
Daging	149.6	148.6	150.2	1.1	0.4	<i>Meat</i>
Ikan & makanan laut lain	161.6	164.5	164.3	-0.1	1.7	<i>Fish & other seafood</i>
Susu, produk tenusu lain & telur	142.8	144.1	141.5	-1.8	-0.9	<i>Milk, other dairy products & eggs</i>
Minyak & lemak	127.5	129.0	129.1	0.1	1.3	<i>Oils & fats</i>
Buah-buahan & kacang	147.9	149.9	149.7	-0.1	1.2	<i>Fruits & nuts</i>
Sayur-sayuran	152.4	143.2	142.8	-0.3	-6.3	<i>Vegetables</i>
Gula, manisan & pencuci mulut	147.5	148.6	148.7	0.1	0.8	<i>Sugar, confectionery & desserts</i>
Makanan sedia dimakan & produk makanan lain t.t.t.l.	158.9	162.2	162.3	0.1	2.1	<i>Ready-made food & other food products n.e.c.</i>
Minuman bukan alkohol	125.5	129.9	130.1	0.2	3.7	<i>Non-alcoholic beverages</i>

Jadual 23 - Indeks Harga Pengguna (2010=100), Nombor Indeks Kumpulan, Kumpulan Pendapatan Bawah RM3,000, Malaysia

Table 23 - Consumer Price Index (2010=100), Index Numbers for Group, Income Group Below RM3,000, Malaysia

Tempoh <i>Period</i>	Jumlah <i>Total</i>	Makanan & Minuman <i>Food & Beverages</i>	Minuman Alkohol & Tembakau <i>Alcoholic Beverages & Tobacco</i>	Pakaian & Kasut <i>Clothing & Footwear</i>	Perumahan, Air, Elektrik, Gas & Bahan Api Lain <i>Housing, Water, Electricity, Gas & Other Fuels</i>	Hiasan, Perkakasan & Penyelenggaraan Isi Rumah <i>Furnishings, Household Equipment & Routine Household Maintenance</i>	Kesihatan <i>Health</i>	Pengangkutan <i>Transport</i>	Maklumat & Komunikasi <i>Information & Communication</i>	Rekreasi, Sukan & Kebudayaan <i>Recreation, Sport & Culture</i>	Pendidikan <i>Education</i>	Restoran & Perkhidmatan Penginapan <i>Restaurant & Accommodation Services</i>	Insurans & Perkhidmatan Kewangan <i>Insurance & Financial Services</i>	Penjagaan Diri, Perlindungan Sosial & Pelbagai Barangan & Perkhidmatan <i>Personal Care, Social Protection & Miscellaneous Goods & Services</i>
Wajaran <i>Weight</i>	100.0	37.0	2.1	2.9	26.6	3.7	2.8	9.8	5.3	1.5	0.6	1.9	1.5	4.3
2020	121.0	132.8	173.8	94.6	117.0	111.9	123.8	99.7	97.2	113.0	117.0	135.0	112.2	116.2
2021	123.7	135.3	174.2	94.2	118.3	113.6	124.4	113.0	97.2	113.6	116.9	135.9	112.2	117.0
2022	127.8	143.0	174.6	94.4	120.2	117.5	125.7	116.5	97.2	116.4	117.6	143.2	112.3	119.3
2023	131.3	148.9	175.3	94.7	122.4	120.8	128.3	117.9	96.5	118.1	119.0	151.4	112.2	122.1
2024	133.5	151.1	176.3	94.6	126.1	121.9	130.5	118.9	96.0	119.7	120.5	157.2	112.7	125.4
2024 JAN	132.3	150.4	175.6	94.7	123.6	121.5	129.7	118.3	96.3	119.0	119.6	153.7	112.1	123.5
FEB	132.9	150.5	175.6	94.6	125.1	121.6	130.2	118.7	96.3	119.1	119.9	154.7	112.1	123.8
MAC	133.0	150.4	175.8	94.7	125.7	121.8	130.2	118.6	96.3	119.0	120.0	155.5	112.1	124.2
APR	133.1	150.4	175.9	94.6	125.7	121.8	130.4	118.7	96.3	119.8	120.2	156.3	112.2	125.0
MEI	133.5	150.7	176.2	94.7	126.5	121.9	130.5	118.7	96.8	119.8	120.5	156.8	112.4	125.3
JUN	133.7	151.3	176.3	94.7	126.5	122.1	130.3	119.0	96.8	120.0	120.7	157.4	112.4	125.3
JUL	133.7	151.1	176.6	94.7	126.5	122.2	130.6	119.1	96.8	120.1	120.8	157.9	113.1	125.5
OGOS	133.8	151.0	176.7	94.6	126.6	122.2	130.9	119.3	96.8	120.0	120.8	158.4	113.1	126.3
SEP	133.8	151.2	176.8	94.6	126.7	122.1	130.8	119.2	96.8	119.9	120.8	158.5	113.1	126.2
OKT	133.9	151.7	176.9	94.5	126.7	122.0	130.8	119.1	95.4	119.8	121.0	158.8	113.1	126.4
NOV	133.9	151.7	176.9	94.4	126.8	122.1	130.9	119.1	94.2	119.9	121.1	159.1	113.1	126.9
DIS	134.1	152.6	176.6	94.2	126.8	122.0	130.9	119.2	92.9	120.0	121.1	159.5	113.1	126.8
2025 JAN	134.2	152.7	176.6	94.3	126.9	122.1	131.4	119.5	93.2	120.1	121.2	160.1	113.1	127.0
FEB	134.7	153.0	176.6	94.3	127.6	122.0	131.6	119.7	93.2	119.8	121.7	160.9	114.2	127.7
MAC	134.7	153.1	176.6	94.3	127.6	122.0	131.6	119.6	93.2	119.8	122.5	161.1	114.3	128.2
APR	134.7	152.9	176.6	94.3	127.6	122.0	131.6	119.6	93.7	120.2	122.7	161.6	114.3	129.5
MEI	134.9	152.7	176.7	94.3	128.2	122.1	131.9	119.7	93.6	120.2	123.0	162.3	114.3	129.3
JUN	135.0	152.9	176.7	94.3	128.2	122.1	131.9	119.7	93.7	120.3	123.2	162.5	114.3	129.8
JUL	134.8	152.7	176.9	94.3	127.7	122.1	132.3	120.0	93.0	120.3	123.4	163.8	115.4	129.7
OGOS	135.0	152.7	176.9	94.2	128.0	122.2	132.4	120.1	93.6	120.3	123.5	164.2	116.2	130.0
SEP	135.3	153.1	176.9	94.1	128.4	122.2	132.5	120.2	94.3	120.3	123.5	164.3	116.2	130.7
OKT	135.2	153.3	176.9	94.0	127.8	122.1	132.8	118.8	94.3	120.4	124.0	164.7	116.2	132.2
NOV	135.2	153.3	181.5	94.1	127.8	122.1	132.8	118.8	93.6	120.5	124.2	164.9	116.2	132.2

Jadual 24 - Indeks Harga Pengguna (2010=100), Nombor Indeks Subkumpulan Makanan & Minuman, Kumpulan Pendapatan Bawah RM3000, Malaysia

Table 24 - Consumer Price Index (2010=100), Index Numbers for Subgroup Food & Beverages, Income Group Below RM3000, Malaysia

Tempoh <i>Period</i>	Makanan & Minuman <i>Food & Beverages</i>	Makanan <i>Food</i>	Makanan di luar rumah <i>Food away from home</i>	Makanan di rumah <i>Food at home</i>	Bijirin & produk bijirin <i>Cereals & cereal products</i>	Daging <i>Meat</i>	Ikan & makanan laut lain <i>Fish & other seafood</i>	Susu, produk tenusu lain & telur <i>Milk, other dairy products & eggs</i>	Minyak & lemak <i>Oils & fats</i>	Buah-buahan & kacang <i>Fruits & nuts</i>	Sayur-sayuran <i>Vegetables</i>	Gula, manisan & pencuci mulut <i>Sugar, confectionery & desserts</i>	Makanan sedia dimakan & produk makanan lain t.t.t.l. <i>Ready-made food & other food products n.e.c.</i>	Minuman bukan alkohol <i>Non-alcoholic beverages</i>
Wajaran: <i>Weight:</i>	37.0	35.6	11.0	24.6	3.9	3.8	6.1	2.2	1.0	1.3	3.1	0.6	2.6	1.4
2020	132.8	133.7	142.1	130.9	110.4	125.9	151.6	123.4	119.1	135.5	139.1	139.8	134.5	112.6
2021	135.3	136.3	144.1	133.6	111.0	129.9	156.1	126.3	125.2	136.6	141.8	140.2	137.3	112.9
2022	143.0	144.2	154.6	140.7	115.6	141.3	162.3	136.5	130.3	141.5	149.4	143.0	145.0	115.7
2023	148.9	150.2	164.7	145.3	121.1	149.3	164.8	142.5	128.2	146.7	150.5	146.0	154.1	120.7
2024	151.1	152.4	170.7	146.0	122.6	149.5	162.2	143.1	127.5	148.4	154.0	147.1	157.4	123.5
2024 JAN	150.4	151.7	167.8	146.1	122.4	150.1	162.7	143.5	127.5	148.2	155.2	146.8	155.8	122.1
FEB	150.5	151.9	168.6	146.1	122.5	149.7	162.9	143.4	127.5	148.4	154.7	146.9	155.8	122.3
MAC	150.4	151.7	168.8	145.8	122.5	150.0	162.6	143.4	127.3	148.3	152.5	146.7	155.9	122.0
APR	150.4	151.7	169.5	145.5	122.3	148.7	161.9	143.3	127.3	148.3	152.7	146.7	156.4	122.0
MEI	150.7	152.1	169.9	145.9	122.4	150.5	160.5	143.4	127.5	148.4	155.4	146.8	157.0	122.3
JUN	151.3	152.6	170.0	146.5	122.4	151.6	161.5	143.5	127.5	148.3	157.3	146.9	157.6	122.6
JUL	151.1	152.4	171.0	145.9	122.7	149.0	162.2	142.3	127.6	148.6	154.0	147.1	157.7	122.9
OGOS	151.0	152.3	171.4	145.5	122.7	147.9	161.7	143.0	127.6	149.6	152.6	147.2	157.5	124.5
SEP	151.2	152.4	171.5	145.7	122.7	148.7	162.8	142.9	127.7	148.5	151.3	147.3	157.7	124.6
OKT	151.7	152.9	173.0	145.9	122.7	149.9	162.4	142.7	127.5	148.2	152.1	147.3	158.0	125.0
NOV	151.7	152.9	173.2	145.8	122.8	149.6	161.6	142.8	127.5	147.9	152.4	147.5	158.9	125.5
DIS	152.6	153.8	173.5	146.9	122.7	148.4	163.3	142.6	128.0	148.5	158.3	147.6	160.1	126.0
2025 JAN	152.7	153.9	174.4	146.6	122.7	148.3	163.8	142.3	128.6	148.9	154.6	147.6	161.0	126.6
FEB	153.0	154.2	174.9	146.9	122.7	148.9	164.2	141.7	129.0	149.3	155.4	147.8	161.5	126.8
MAC	153.1	154.2	175.2	146.8	122.3	149.3	165.1	141.4	128.9	148.2	153.4	147.7	161.5	129.3
APR	152.9	154.0	175.7	146.2	122.2	148.3	164.6	140.6	129.0	147.4	151.6	148.0	161.9	129.1
MEI	152.7	153.8	176.2	145.8	122.1	149.9	163.3	140.0	129.2	148.0	148.2	148.2	162.6	129.5
JUN	152.9	154.0	176.7	145.8	122.1	149.6	163.8	140.4	129.1	148.9	147.1	148.2	162.8	129.4
JUL	152.7	153.8	177.3	145.3	122.0	147.4	164.9	140.3	129.1	148.4	144.2	148.3	162.7	129.6
OGOS	152.7	153.8	177.8	145.2	122.0	146.7	165.5	140.8	129.1	148.3	142.7	148.2	162.4	129.8
SEP	153.1	154.2	178.1	145.6	122.1	148.3	164.9	143.3	129.1	148.5	143.2	148.4	162.5	129.8
OKT	153.3	154.4	178.6	145.7	122.3	148.6	164.5	144.1	129.0	149.9	143.2	148.6	162.2	129.9
NOV	153.3	154.4	178.8	145.6	122.3	150.2	164.3	141.5	129.1	149.7	142.8	148.7	162.3	130.1

Jadual 25 - Indeks Harga Pengguna (2010=100), Nombor Indeks Kumpulan, Subkumpulan, Kelas Perbelanjaan dan Perubahan Peratus, Malaysia

Table 25 - Consumer Price Index (2010=100), Index Numbers for Group, Subgroup, Expenditure Class and Percentage Change, Malaysia

Kumpulan, Subkumpulan dan Kelas Perbelanjaan	Wajaran Weight	Nombor Indeks Index Numbers			Perubahan Peratus Percentage Change		Group, Subgroup and Expenditure Class
		NOV 2024	OKT 2025	NOV 2025	NOV 2025 / OKT 2025	NOV 2025 / NOV 2024	
Jumlah	100.0	133.3	135.1	135.1	0.0	1.4	Total
01 Makanan & Minuman	29.8	156.5	158.8	158.8	0.0	1.5	Food & Beverages
Makanan	29.0	157.9	160.1	160.1	0.0	1.4	Food
001 Makanan di luar rumah	13.4	173.9	178.9	178.8	-0.1	2.8	Food away from home
011 Makanan di rumah	15.6	147.1	147.2	147.3	0.1	0.1	Food at home
0111 Bijirin & produk bijirin	2.3	125.4	124.6	124.8	0.2	-0.5	Cereals & cereal products
01111 Bijirin	0.8	111.5	110.9	111.1	0.2	-0.4	Cereals
01112 Tepung bijirin	0.1	121.2	118.1	117.9	-0.2	-2.7	Flour of cereals
01113 Roti & produk bakeri	0.9	137.4	137.7	137.8	0.1	0.3	Bread & bakery products
01114 Bijirin sarapan	0.1	121.0	116.0	116.0	0.0	-4.1	Breakfast cereals
01115 Makaroni, mi & produk pasta	0.4	127.4	126.7	126.8	0.1	-0.5	Macaroni, noodles & pasta products
0112 Daging	2.3	149.6	149.0	150.6	1.1	0.7	Meat
01122 Daging segar, disejukkan atau beku	1.8	151.3	150.0	151.8	1.2	0.3	Meat, fresh, chilled or frozen
01124 Organ dalaman segar, disejukkan atau beku	0.1	162.9	159.3	159.2	-0.1	-2.3	Offal fresh, chilled or frozen
01125 Makanan tersedia dari daging dan organ dalaman	0.4	147.7	150.6	151.4	0.5	2.5	Food preparation from meat and offal
0113 Ikan & makanan laut lain	3.9	164.2	167.7	167.7	0.0	2.1	Fish & other seafood
01131 Ikan hidup, segar, sejuk & beku	2.0	156.4	160.6	160.2	-0.2	2.4	Fish, live, fresh, chilled or frozen
01132 Ikan yang dikeringkan dan diasinkan	0.2	146.5	146.7	146.7	0.0	0.1	Fish, dried and salted
01133 Makanan tersedia dari ikan	0.3	148.6	150.8	150.8	0.0	1.5	Fish preparations
01134 Makanan laut lain hidup, segar, sejuk atau beku	1.4	192.3	195.3	196.2	0.5	2.0	Other seafood, live, fresh, chilled or frozen
01135 Makanan laut lain yang dikeringkan, diasinkan	0.0	147.0	148.4	148.7	0.2	1.2	Other seafood, dried, salted, in brine or smoked
01136 Makanan tersedia dari makanan laut lain	0.0	136.7	138.1	137.8	-0.2	0.8	Other seafood preparations
0114 Susu, produk tenusu lain & telur	1.3	144.5	145.2	143.0	-1.5	-1.0	Milk, other dairy products & eggs
01141 Susu asli & susu yang dibancuh	0.2	137.9	136.2	136.1	-0.1	-1.3	Raw & whole milk
01143 Lain-lain susu & krim	0.4	142.0	137.8	137.7	-0.1	-3.0	Other milk & cream
01144 Susu bukan daripada sumber haiwan	0.2	150.5	153.0	153.3	0.2	1.9	Non-animal milk
01145 Keju	0.1	138.0	139.9	140.7	0.6	2.0	Cheese
01146 Yogurt & produk seumpamanya	0.0	149.9	148.3	150.3	1.3	0.3	Yoghurt & similar products
01148 Telur	0.4	137.2	143.3	136.5	-4.7	-0.5	Eggs
0115 Minyak & lemak	0.7	127.2	128.9	128.9	0.0	1.3	Oils & fats
01151 Minyak sayuran	0.6	124.1	126.0	126.1	0.1	1.6	Vegetable oils
01152 Mentega & lemak & minyak lain yang dihasilkan daripada susu	0.1	136.4	142.4	142.4	0.0	4.4	Butter & other fats & oils derived from milk
01153 Marjerin & produk seumpamanya	0.0	151.7	143.7	143.7	0.0	-5.3	Margarine & similar preparations
0116 Buah-buahan & kacang	1.1	146.5	148.1	147.8	-0.2	0.9	Fruits & nuts
01161 Kurma, buah tin & buah-buahan tropika, segar	0.5	139.4	139.1	139.2	0.1	-0.1	Dates, figs & tropical fruits, fresh
01162 Buah-buahan sitrus	0.2	139.9	142.2	141.7	-0.4	1.3	Citrus fruits, fresh
01163 Buah-buahan stone & pome	0.1	158.3	162.4	162.8	0.2	2.8	Stone fruits & pome fruits, fresh
01165 Buah-buahan segar lain	0.2	138.8	140.0	138.7	-0.9	-0.1	Other fruits, fresh
01168 Kacang dengan kulit atau telah dikupas	0.0	172.7	164.8	165.1	0.2	-4.4	Nuts, in shell or shelled
01169 Makanan tersedia dari buah-buahan & kacang	0.1	180.7	198.5	198.1	-0.2	9.6	Fruit & nuts ground & other preparations
0117 Sayur-sayuran	1.8	153.3	144.2	144.0	-0.1	-6.1	Vegetables
01171 Sayur-sayuran berdaun atau berbatang, segar atau disejukkan	0.5	156.8	146.6	147.1	0.3	-6.2	Leafy or stem vegetables, fresh or chilled
01172 Sayur-sayuran berbuah, segar atau disejukkan	0.5	147.2	143.7	142.5	-0.8	-3.2	Fruit-bearing vegetables, fresh or chilled
01173 Sayur-sayuran kekacang hijau, segar atau disejukkan	0.1	157.3	149.5	151.5	1.3	-3.7	Green leguminous vegetables, fresh or chilled
01174 Sayur-sayuran lain, segar atau disejukkan	0.5	161.6	147.6	147.2	-0.3	-8.9	Other vegetables, fresh or chilled
01175 Ubi, plantain & pisang sayuran	0.1	140.3	133.0	132.0	-0.8	-5.9	Tubers, plantains & cooking bananas
01179 Makanan tersedia dari sayur-sayuran, ubi, plantain, pisang sayuran & kekacang	0.1	138.7	130.1	129.6	-0.4	-6.6	Vegetables, tubers, plantains, cooking bananas & pulses ground & other preparations
0118 Gula, manisan & pencuci mulut	0.5	145.1	146.2	146.3	0.1	0.8	Sugar, confectionery & desserts

Jadual 25 - Indeks Harga Pengguna (2010=100), Nombor Indeks Kumpulan, Subkumpulan, Kelas Perbelanjaan dan Perubahan Peratus, Malaysia (samb.)

Table 25 - Consumer Price Index (2010=100), Index Numbers for Group, Subgroup, Expenditure Class and Percentage Change, Malaysia (cont'd.)

Kumpulan Utama, Subkumpulan dan Kelas Perbelanjaan	Wajaran Weights	Nombor Indeks Index Numbers			Perubahan Peratus Percentage Change		Main Group, Subgroup and Expenditure Class	
		NOV 2024	OKT 2025	NOV 2025	NOV 2025 / OKT 2025	NOV 2025 / NOV 2024		
		01181	Gula tebu & gula bit	0.1	154.0	154.2		154.2
01182	Lain-lain gula & pengganti gula	0.0	176.9	179.9	180.2	0.2	1.9	Other sugar & sugar substitutes
01183	Jem dan madu	0.1	135.9	136.8	136.9	0.1	0.7	Jams and honey
01184	Mentega kacang	0.1	148.6	151.2	150.8	-0.3	1.5	Nut butter
01185	Coklat, koko & produk makanan berasaskan koko	0.1	127.7	128.4	128.4	0.0	0.5	Chocolate, cocoa, & cocoa-based food products
01186	Ais, aiskrim & sorbet	0.1	121.8	123.1	123.4	0.2	1.3	Ice, ice cream & sorbet
01189	Lain-lain manisan gula & pencuci mulut t.t.t.l.	0.0	147.4	148.5	148.5	0.0	0.7	Other sugar confectionery & desserts n.e.c.
0119	Makanan sedia dimakan & produk makanan lain t.t.t.l.	1.7	160.7	164.0	164.2	0.1	2.2	Ready-made food & other food products n.e.c.
01191	Makanan yang sedia dimakan	0.1	113.2	114.4	115.4	0.9	1.9	Ready-made food
01192	Makanan bayi	0.3	155.8	156.4	156.6	0.1	0.5	Baby food
01193	Garam, bahan perasa & sos	0.6	150.3	159.4	159.5	0.1	6.1	Salt, condiments & sauces
01194	Rempah ratus	0.5	172.7	170.3	170.6	0.2	-1.2	Spices
01199	Produk makanan lain t.t.t.l.	0.2	118.6	120.5	120.6	0.1	1.7	Other food products n.e.c.
012	Minuman bukan alkohol	0.8	125.6	129.9	130.2	0.2	3.7	Non-alcoholic beverages
0121	Jus buah-buahan & sayur-sayuran	0.0	120.6	120.2	120.1	-0.1	-0.4	Fruit & vegetable juices
01210	Jus buah-buahan & sayur-sayuran	0.0	120.6	120.2	120.1	-0.1	-0.4	Fruit & vegetable juices
0122	Kopi & pengganti kopi	0.2	127.6	134.1	134.4	0.2	5.3	Coffee & coffee substitutes
01220	Kopi & pengganti kopi	0.2	127.6	134.1	134.4	0.2	5.3	Coffee & coffee substitutes
0123	Teh	0.1	123.9	123.8	123.9	0.1	0.0	Tea
01230	Teh, maté' & produk tumbuhan lain untuk seduhan	0.1	123.9	123.8	123.9	0.1	0.0	Tea, maté & other plant products for infusion
0124	Minuman koko	0.2	128.7	131.9	132.4	0.4	2.9	Cocoa drinks
01240	Minuman koko	0.2	128.7	131.9	132.4	0.4	2.9	Cocoa drinks
0125	Air	0.1	123.5	122.4	122.4	0.0	-0.9	Water
01250	Air	0.1	123.5	122.4	122.4	0.0	-0.9	Water
0126	Minuman ringan	0.1	118.8	120.3	120.4	0.1	1.3	Soft drinks
01260	Minuman ringan	0.1	118.8	120.3	120.4	0.1	1.3	Soft drinks
0129	Minuman tidak beralkohol lain	0.1	133.5	147.0	147.1	0.1	10.2	Other non-alcoholic beverages
01290	Minuman tidak beralkohol lain	0.1	133.5	147.0	147.1	0.1	10.2	Other non-alcoholic beverages
02	Minuman Alkohol & Tembakau	1.9	173.1	173.6	177.2	2.1	2.4	Alcoholic Beverages & Tobacco
021	Minuman keras/alkohol	0.8	119.3	120.1	120.3	0.2	0.8	Alcoholic beverages
0211	Arak & minuman keras	0.1	118.0	119.8	119.9	0.1	1.6	Spirits & liquors
02110	Arak & minuman keras	0.1	118.0	119.8	119.9	0.1	1.6	Spirits & liquors
0212	Wain	0.2	124.5	125.2	124.9	-0.2	0.3	Wine
02121	Wain daripada anggur	0.2	124.5	125.2	124.9	-0.2	0.3	Wine from grapes
0213	Bir	0.5	118.6	119.2	119.5	0.3	0.8	Beer
02130	Bir	0.5	118.6	119.2	119.5	0.3	0.8	Beer
023	Tembakau	1.1	184.5	184.5	191.0	3.5	3.5	Tobacco
0230	Tembakau	1.1	184.5	184.5	191.0	3.5	3.5	Tobacco
02301	Rokok	1.1	184.5	184.5	191.0	3.5	3.5	Cigarettes
03	Pakaian & Kasut	2.7	93.1	92.9	93.0	0.1	-0.1	Clothing & Footwear
031	Pakaian	2.1	96.2	96.1	96.2	0.1	0.0	Clothing
0312	Pakaian	1.9	94.1	93.7	93.8	0.1	-0.3	Garments
03121	Pakaian lelaki & kanak-kanak lelaki	0.8	93.9	93.5	93.7	0.2	-0.2	Garments for men or boys
03122	Pakaian wanita & kanak-kanak perempuan	0.7	94.0	93.7	93.9	0.2	-0.1	Garments for women or girls
03123	Pakaian bayi (di bawah umur 2 tahun)	0.0	111.2	111.7	111.5	-0.2	0.3	Garments for infants (under 2 years old)
03124	Pakaian seragam sekolah	0.1	122.5	123.5	123.5	0.0	0.8	School uniforms
03125	Pakaian uniseks	0.3	94.1	93.1	93.3	0.2	-0.9	Garments for unisex
0313	Lain-lain jenis pakaian & aksesori pakaian	0.1	95.2	95.6	95.8	0.2	0.6	Other articles of clothing & clothing accessories
03131	Lain-lain jenis pakaian	0.1	95.2	95.6	95.8	0.2	0.6	Other articles of clothing

Jadual 25 - Indeks Harga Pengguna (2010=100), Nombor Indeks Kumpulan, Subkumpulan, Kelas Perbelanjaan dan Perubahan Peratus, Malaysia (samb.)

Table 25 - Consumer Price Index (2010=100), Index Numbers for Group, Subgroup, Expenditure Class and Percentage Change, Malaysia (cont'd.)

	Kumpulan Utama, Subkumpulan dan Kelas Perbelanjaan	Wajaran Weights	Nombor Indeks Index Numbers			Perubahan Peratus Percentage Change		Main Group, Subgroup and Expenditure Class
			NOV 2024	OKT 2025	NOV 2025	NOV 2025 / OKT 2025	NOV 2025 / NOV 2024	
0314	Pencucian, pembaikan, menjahit & sewa pakaian	0.1	149.4	154.9	154.9	0.0	3.7	Cleaning, repair, tailoring & hire of clothing
03141	Pencucian pakaian	0.1	137.9	143.9	143.9	0.0	4.4	Cleaning of clothing
03142	Pembaikan, menjahit & sewaan pakaian	0.0	150.0	152.2	152.2	0.0	1.5	Repair, tailoring & hire of clothing
032	Kasut	0.6	80.2	79.9	79.7	-0.3	-0.6	Shoes
0321	Kasut & lain-lain jenis alas kaki	0.6	80.2	79.9	79.7	-0.3	-0.6	Shoes & other footwear
03211	Kasut lelaki	0.2	77.4	77.8	77.6	-0.3	0.3	Footwear for men
03212	Kasut perempuan	0.1	69.1	67.4	67.3	-0.1	-2.6	Footwear for women
03213	Kasut bayi & kanak-kanak	0.0	63.4	62.2	61.9	-0.5	-2.4	Footwear for infants & children
03214	Kasut uniseks	0.3	80.3	80.5	80.4	-0.1	0.1	Footwear for unisex
04	Perumahan, Air, Elektrik, Gas & Bahan Api Lain	23.2	130.0	131.0	130.9	-0.1	0.7	Housing, Water, Electricity, Gas & Other Fuels
041	Sewa sebenar untuk kediaman	17.7	134.7	136.8	137.2	0.3	1.9	Actual rentals for housing
0411	Sewa sebenar yang dibayar oleh penyewa	17.7	134.7	136.8	137.2	0.3	1.9	Actual rentals paid by tenants
04110	Sewa sebenar yang dibayar oleh penyewa	17.7	134.7	136.8	137.2	0.3	1.9	Actual rentals paid by tenants
043	Penyelenggaraan, pembaikan & keselamatan rumah kediaman	1.2	138.1	145.0	145.0	0.0	5.0	Maintenance, repair & security of the dwelling
0431	Kelengkapan keselamatan & bahan-bahan untuk pembaikan & penyelenggaraan rumah kediaman	0.4	147.3	148.0	147.9	-0.1	0.4	Security equipment & materials for the maintenance & repair of the dwelling
04311	Bahan-bahan untuk pembaikan & penyelenggaraan rumah kediaman	0.4	147.3	148.0	147.9	-0.1	0.4	Materials for the maintenance repair of the dwelling
0432	Bayaran perkhidmatan penyelenggaraan, pembaikan & keselamatan rumah kediaman	0.8	137.5	146.9	146.9	0.0	6.8	Services for the maintenance, repair & security of the dwelling
04320	Bayaran perkhidmatan penyelenggaraan, pembaikan & keselamatan rumah kediaman	0.8	137.5	146.9	146.9	0.0	6.8	Services for the maintenance, repair & security of the dwelling
044	Bekalan air & pelbagai perkhidmatan berkaitan dengan rumah kediaman	1.2	140.3	149.4	148.8	-0.4	6.1	Water supply & miscellaneous services relating to the dwelling
0441	Bekalan air	0.9	133.6	144.0	143.3	-0.5	7.3	Water supply
04411	Bekalan air melalui sistem rangkaian	0.9	133.6	144.0	143.3	-0.5	7.3	Water supply through network systems
0443	Pembetulan	0.2	167.9	172.0	172.0	0.0	2.4	Sewage collection
04431	Pembetulan bersistem	0.2	167.9	172.0	172.0	0.0	2.4	Sewage collection through sewer systems
0444	Perkhidmatan lain berkaitan rumah kediaman t.t.t.l.	0.1	138.6	140.6	140.6	0.0	1.4	Other services relating to the dwelling n.e.c.
04441	Caj penyelenggaraan untuk rumah bertingkat	0.1	122.2	123.9	123.9	0.0	1.4	Maintenance charges in multi-occupied buildings
045	Elektrik, gas & bahan api	3.1	99.7	91.3	89.4	-2.1	-10.3	Electricity, gas & fuel
0451	Bekalan elektrik	2.7	98.3	88.9	86.7	-2.5	-11.8	Electricity
04510	Bekalan elektrik daripada semua sumber	2.7	98.3	88.9	86.7	-2.5	-11.8	Electricity from all sources
0452	Gas	0.4	107.3	107.3	107.3	0.0	0.0	Gas
04522	Gas	0.4	107.3	107.3	107.3	0.0	0.0	Gas
05	Hiasan, Perkakasan & Penyelenggaraan Isi Rumah	4.3	126.7	127.0	127.0	0.0	0.2	Furnishings, Household Equipment & Routine Household Maintenance
051	Perabot, kelengkapan & permaidani	1.5	132.7	133.9	133.9	0.0	0.9	Furniture, furnishings & carpets
0511	Perabot, kelengkapan & permaidani	1.5	132.7	133.9	133.9	0.0	0.9	Furniture, furnishings & carpets
05111	Perabot isi rumah	1.1	138.6	139.8	139.8	0.0	0.9	Household furniture
05113	Kelengkapan lampu	0.0	126.9	124.9	125.0	0.1	-1.5	Lighting equipment
05114	Permaidani, tikar & hiasan	0.4	101.9	103.4	103.5	0.1	1.6	Furnishings, carpets & rugs
052	Tekstil isi rumah	0.2	93.5	93.2	93.2	0.0	-0.3	Household textiles
0521	Tekstil isi rumah	0.2	93.5	93.2	93.2	0.0	-0.3	Household textiles
05211	Fabrik kelengkapan & langsir	0.1	86.9	86.8	86.8	0.0	-0.1	Furnishing fabrics & curtains
05212	Linen katil & kelengkapan tidur	0.1	100.5	100.0	100.1	0.1	-0.4	Bed linen & bedding
05213	Alas meja & bilik air	0.0	98.0	97.4	97.5	0.1	-0.5	Table linen & bathroom linen
053	Perkakas isi rumah	1.1	113.3	113.0	112.7	-0.3	-0.5	Household appliances
0531	Perkakasan utama isi rumah sama ada elektrik atau bukan elektrik	0.8	113.3	112.9	112.6	-0.3	-0.6	Major household appliances, whether electric or not electric
05311	Perkakasan utama dapur	0.4	110.6	109.6	109.4	-0.2	-1.1	Major kitchen appliances
05312	Perkakasan mencuci utama	0.1	107.4	107.0	106.8	-0.2	-0.6	Major laundry appliances
05313	Pemanas & penghawa dingin	0.1	109.6	108.8	108.1	-0.6	-1.4	Heaters, air conditioners

Jadual 25 - Indeks Harga Pengguna (2010=100), Nombor Indeks Kumpulan, Subkumpulan, Kelas Perbelanjaan dan Perubahan Peratus, Malaysia (samb.)

Table 25 - Consumer Price Index (2010=100), Index Numbers for Group, Subgroup, Expenditure Class and Percentage Change, Malaysia (cont'd.)

	Kumpulan Utama, Subkumpulan dan Kelas Perbelanjaan	Wajaran Weights	Nombor Indeks Index Numbers			Perubahan Peratus Percentage Change		Main Group, Subgroup and Expenditure Class
			NOV 2024	OKT 2025	NOV 2025	NOV 2025 / OKT 2025	NOV 2025 / NOV 2024	
05314	Perkakasan pembersihan	0.1	111.5	116.1	115.4	-0.6	3.5	Cleaning equipment
05319	Lain-lain perkakasan utama isi rumah	0.1	120.7	119.2	119.2	0.0	-1.2	Other major household appliances
0532	Kelengkapan elektrik kecil isi rumah	0.2	125.3	124.5	124.3	-0.2	-0.8	Small household appliances
05321	Perkakasan elektrik kecil untuk memasak & memproses makanan	0.1	90.7	89.4	89.3	-0.1	-1.5	Small appliances for cooking & processing of food
05329	Perkakasan elektrik kecil isi rumah yang lain	0.1	126.0	125.9	125.8	-0.1	-0.2	Other small household appliances
0533	Pembaikan, pemasangan & sewa perkakas isi rumah	0.1	119.2	120.3	120.3	0.0	0.9	Repair, installation & hire of household appliances
05330	Pembaikan, pemasangan & sewa perkakas isi rumah	0.1	119.2	120.3	120.3	0.0	0.9	Repair, installation & hire of household appliances
054	Barang kaca, pinggan mangkuk & peralatan dapur isi rumah	0.1	110.9	110.6	110.6	0.0	-0.3	Glassware, tableware & household utensils
0540	Barang kaca, pinggan mangkuk & peralatan dapur isi rumah	0.1	110.9	110.6	110.6	0.0	-0.3	Glassware, tableware & household utensils
05401	Barang kaca & barang seramik	0.0	109.7	109.4	109.4	0.0	-0.3	Glassware & ceramic ware
05403	Peralatan & barang keperluan dapur	0.1	111.7	111.4	111.4	0.0	-0.3	Kitchen utensils & articles
055	Alat pertukangan & peralatan untuk rumah & kebun	0.2	116.9	118.2	118.2	0.0	1.1	Tools & equipment for house & garden
0551	Alat-alat & peralatan bermotor	0.1	117.9	119.8	119.9	0.1	1.7	Motorised tools & equipment
05510	Alat-alat & peralatan bermotor	0.1	117.9	119.8	119.9	0.1	1.7	Motorised tools & equipment
0552	Alat-alat tidak bermotor & pelbagai aksesori	0.1	115.7	116.3	116.0	-0.3	0.3	Non-motorized tools & miscellaneous accessories
05522	Pelbagai aksesori	0.1	115.7	116.3	116.0	-0.3	0.3	Miscellaneous accessories
056	Barangan & perkhidmatan penyelenggaraan isi rumah	1.2	132.9	132.8	133.0	0.2	0.1	Goods & services for routine household maintenance
0561	Barang-barang isi rumah tidak tahan lama	0.9	125.3	125.0	125.3	0.2	0.0	Non-durable household goods
05611	Produk pencuci & penyelenggaraan	0.7	125.3	124.1	124.3	0.2	-0.8	Household cleaning & maintenance products
05619	Barang-barang isi rumah tidak tahan lama lain	0.2	125.4	128.9	129.7	0.6	3.4	Other non-durable household goods
0562	Perkhidmatan domestik & perkhidmatan isi rumah	0.3	140.1	140.4	140.4	0.0	0.2	Domestic services & household services
05621	Perkhidmatan domestik oleh kakitangan yang dibayar	0.3	140.1	140.4	140.4	0.0	0.2	Domestic services by paid staff
06	Kesihatan	2.7	130.8	132.7	132.7	0.0	1.5	Health
061	Ubat-ubatan & produk kesihatan	2.1	123.1	124.3	124.3	0.0	1.0	Medicines & health products
0611	Ubat-ubatan	1.2	128.5	130.2	130.4	0.2	1.5	Medicines
06111	Ubat-ubatan, vaksin & produk farmaseutikal lain	0.4	128.9	131.0	131.1	0.1	1.7	Medicines, vaccines & other pharmaceutical products
06112	Ubat-ubatan herba & produk homeopati	0.1	155.2	158.0	158.8	0.5	2.3	Herbal medicines & homeopathic products
06113	Supplemen kesihatan	0.7	123.6	124.9	125.0	0.1	1.1	Health supplements
0612	Produk perubatan	0.7	113.7	114.6	114.4	-0.2	0.6	Medical products
06121	Produk diagnostik perubatan	0.2	112.9	110.0	109.8	-0.2	-2.7	Medical diagnostic products
06122	Alat pencegahan & pelindung	0.3	112.0	115.1	114.9	-0.2	2.6	Prevention & protective devices
06123	Peralatan rawatan untuk kegunaan peribadi	0.2	116.1	117.3	116.9	-0.3	0.7	Treatment devices for personal use
0613	Alat bantu	0.2	97.6	97.6	97.7	0.1	0.1	Assistive products
06131	Alat bantu untuk penglihatan	0.1	98.2	98.0	98.0	0.0	-0.2	Assistive products for vision
06133	Alat bantu untuk mobiliti & kehidupan seharian	0.1	96.1	96.7	97.0	0.3	0.9	Assistive products for mobility & daily living
062	Perkhidmatan penjagaan pesakit luar	0.5	160.3	165.4	165.6	0.1	3.3	Outpatient care services
0622	Perkhidmatan pergigian pesakit luar	0.2	165.7	170.3	170.6	0.2	3.0	Outpatient dental services
06229	Perkhidmatan pergigian pesakit luar yang lain	0.2	165.7	170.3	170.6	0.2	3.0	Other outpatient dental services
0623	Perkhidmatan rawatan pesakit luar yang lain (tidak termasuk perkhidmatan pergigian)	0.3	170.0	176.0	176.2	0.1	3.6	Other outpatient care services (excluding preventive & dental)
06231	Perkhidmatan kuratif & pemulihan pesakit luar (tidak termasuk perkhidmatan pergigian)	0.3	170.0	176.0	176.2	0.1	3.6	Outpatient curative & rehabilitative services (excluding dental services)
063	Perkhidmatan penjagaan pesakit dalam hospital	0.1	124.5	126.7	126.7	0.0	1.8	Inpatient care services
0631	Perkhidmatan kuratif & pemulihan pesakit dalam	0.1	124.5	126.6	126.6	0.0	1.7	Inpatient curative & rehabilitative services
06310	Perkhidmatan kuratif & pemulihan pesakit dalam	0.1	124.5	126.6	126.6	0.0	1.7	Inpatient curative & rehabilitative services
0632	Perkhidmatan rawatan jangka panjang pesakit dalam	0.0	127.2	130.2	130.2	0.0	2.4	Inpatient long term care services
06320	Perkhidmatan rawatan jangka panjang pesakit dalam	0.0	127.2	130.2	130.2	0.0	2.4	Inpatient long term care services
064	Perkhidmatan kesihatan lain	0.0	125.1	128.1	128.1	0.0	2.4	Others health services

Jadual 25 - Indeks Harga Pengguna (2010=100), Nombor Indeks Kumpulan, Subkumpulan, Kelas Perbelanjaan dan Perubahan Peratus, Malaysia (samb.)

Table 25 - Consumer Price Index (2010=100), Index Numbers for Group, Subgroup, Expenditure Class and Percentage Change, Malaysia (cont'd.)

	Kumpulan Utama, Subkumpulan dan Kelas Perbelanjaan	Wajaran Weights	Nombor Indeks Index Numbers			Perubahan Peratus Percentage Change		Main Group, Subgroup and Expenditure Class
			NOV 2024	OKT 2025	NOV 2025	NOV 2025 / OKT 2025	NOV 2025 / NOV 2024	
0641	Perkhidmatan pengimejan diagnostik & perkhidmatan makmal perubatan	0.0	125.1	128.1	128.1	0.0	2.4	Diagnostic imaging services & medical laboratory services
06410	Perkhidmatan pengimejan diagnostik & perkhidmatan makmal perubatan	0.0	125.1	128.1	128.1	0.0	2.4	Diagnostic imaging services & medical laboratory services
07	Pengangkutan	11.3	121.4	121.6	121.6	0.0	0.2	Transport
071	Pembelian kenderaan	1.6	96.2	97.2	97.1	-0.1	0.9	Purchase of vehicles
0711	Kereta	1.4	94.9	96.1	96.0	-0.1	1.2	Cars
07111	Kereta	1.2	94.8	96.2	96.0	-0.2	1.3	Cars
07112	Kereta terpakai	0.2	73.0	73.1	73.0	-0.1	0.0	Second hand cars
0712	Motosikal	0.1	102.6	102.7	102.7	0.0	0.1	Motorcycles
07120	Motosikal	0.1	102.6	102.7	102.7	0.0	0.1	Motorcycles
0713	Basikal	0.1	115.1	114.8	114.8	0.0	-0.3	Bicycles
07130	Basikal	0.1	115.1	114.8	114.8	0.0	-0.3	Bicycles
072	Pengurusan peralatan pengangkutan persendirian	8.9	127.0	126.6	126.8	0.2	-0.2	Operation of personal transport equipment
0721	Alat ganti & aksesori untuk kelengkapan pengangkutan persendirian	0.6	125.2	126.0	125.8	-0.2	0.5	Parts & accessories for personal transport equipment
07211	Tayar	0.4	128.0	128.8	128.6	-0.2	0.5	Tyre
07212	Alat ganti untuk kelengkapan pengangkutan persendirian	0.1	132.6	134.0	133.9	-0.1	1.0	Parts for personal transport equipment
07213	Aksesori untuk kelengkapan pengangkutan persendirian	0.1	125.8	124.7	124.4	-0.2	-1.1	Accessories for personal transport equipment
0722	Bahan api & pelincir untuk kelengkapan pengangkutan persendirian	5.9	116.2	113.9	114.1	0.2	-1.8	Fuels & lubricants for personal transport equipment
07221	Diesel	0.2	142.7	142.0	145.1	2.2	1.7	Diesel
07222	Petrol	5.5	110.0	107.7	107.9	0.2	-1.9	Petrol
07224	Pelincir	0.2	141.5	142.6	142.3	-0.2	0.6	Lubricants
0723	Penyelenggaraan & pembaikan kelengkapan kenderaan persendirian	1.8	193.0	201.4	201.7	0.1	4.5	Maintenance & repair of personal transport equipment
07230	Penyelenggaraan & pembaikan kelengkapan kenderaan persendirian	1.8	193.0	201.4	201.7	0.1	4.5	Maintenance & repair of personal transport equipment
0724	Perkhidmatan lain berkenaan kelengkapan pengangkutan persendirian	0.6	114.8	115.6	115.6	0.0	0.7	Other services in respect of personal transport equipment
07241	Perkhidmatan parking	0.1	148.7	150.5	150.6	0.1	1.3	Services for parking
07242	Fasiliti tol	0.3	99.6	99.6	99.6	0.0	0.0	Toll facilities
07243	Kelas memandu & lesen	0.2	126.9	128.7	128.8	0.1	1.5	Driving lessons & licences
073	Perkhidmatan pengangkutan awam	0.7	114.9	119.5	117.9	-1.3	2.6	Public transport services
0731	Pengangkutan penumpang menggunakan laluan rel	0.1	148.1	148.5	148.5	0.0	0.3	Passenger transport by railway
07311	Pengangkutan penumpang menggunakan kereta api	0.1	148.1	148.5	148.5	0.0	0.3	Passenger transport by train
0732	Pengangkutan penumpang menggunakan jalan raya	0.4	125.8	127.9	127.9	0.0	1.7	Passenger transport by road
07321	Pengangkutan penumpang menggunakan bas & koc	0.0	125.2	126.5	126.6	0.1	1.1	Passenger transport by bus & coach
07323	Pengangkutan penumpang bagi pelajar pergi & balik sekolah	0.2	126.3	129.0	129.0	0.0	2.1	Passenger transport for students to & from school
07329	Pengangkutan penumpang lain menggunakan jalan raya	0.2	126.6	128.5	128.5	0.0	1.5	Other passenger transport by road
0733	Pengangkutan penumpang melalui udara	0.2	85.4	95.4	90.4	-5.2	5.9	Passenger transport by air
07331	Pengangkutan penumpang melalui udara, domestik	0.1	113.0	131.1	115.2	-12.1	1.9	Passenger transport by air, domestic
07332	Pengangkutan penumpang melalui udara, antarabangsa	0.1	79.4	87.6	84.8	-3.2	6.8	Passenger transport by air, international
0734	Pengangkutan penumpang melalui laut & air	0.0	104.7	105.5	105.5	0.0	0.8	Passenger transport by sea & inland waterway
07340	Pengangkutan penumpang melalui laut & air	0.0	104.7	105.5	105.5	0.0	0.8	Passenger transport by sea & inland waterway
074	Perkhidmatan pengangkutan barangan	0.1	123.7	122.1	122.5	0.3	-1.0	Transport services of goods
0749	Pengangkutan barang-barang lain	0.1	123.7	122.1	122.5	0.3	-1.0	Other transport of goods
07492	Penghantaran barangan	0.1	123.7	122.1	122.5	0.3	-1.0	Delivery of goods
08	Maklumat & Komunikasi	6.6	90.2	90.1	89.0	-1.2	-1.3	Information & Communication
081	Peralatan maklumat & komunikasi	1.2	56.7	54.4	54.3	-0.2	-4.2	Information & communication equipment
0812	Peralatan telefon bimbit	0.6	56.3	52.8	52.8	0.0	-6.2	Mobile telephone equipment
08120	Peralatan telefon bimbit	0.6	56.3	52.8	52.8	0.0	-6.2	Mobile telephone equipment

Jadual 25 - Indeks Harga Pengguna (2010=100), Nombor Indeks Kumpulan, Subkumpulan, Kelas Perbelanjaan dan Perubahan Peratus, Malaysia (samb.)

Table 25 - Consumer Price Index (2010=100), Index Numbers for Group, Subgroup, Expenditure Class and Percentage Change, Malaysia (cont'd.)

	Kumpulan Utama, Subkumpulan dan Kelas Perbelanjaan	Wajaran Weights	Nombor Indeks Index Numbers			Perubahan Peratus Percentage Change		Main Group, Subgroup and Expenditure Class
			NOV 2024	OKT 2025	NOV 2025	NOV 2025 / OKT 2025	NOV 2025 / NOV 2024	
0813	Peralatan pemrosesan maklumat	0.3	90.9	87.2	87.2	0.0	-4.1	Information processing equipment
08131	Komputer, komputer riba & tablet	0.3	90.9	87.2	87.2	0.0	-4.1	Computers, laptops & tablets
0814	Peralatan untuk penerimaan, rakaman & penghasilan suara & penglihatan	0.2	71.4	71.1	70.9	-0.3	-0.7	Equipment for the reception, recording & reproduction of sound & vision
08140	Peralatan untuk penerimaan, rakaman & penghasilan suara & penglihatan	0.2	71.4	71.1	70.9	-0.3	-0.7	Equipment for the reception, recording & reproduction of sound & vision
0819	Peralatan & aksesori maklumat & komunikasi lain	0.1	57.6	57.1	57.1	0.0	-0.9	Other information & communication equipment & accessories
08191	Peralatan maklumat & komunikasi lain	0.1	57.6	57.1	57.1	0.0	-0.9	Other information & communication equipment
083	Perkhidmatan maklumat & komunikasi	5.4	93.9	94.7	93.3	-1.5	-0.6	Information & communication services
0832	Perkhidmatan komunikasi mudah alih	2.7	88.6	89.1	86.4	-3.0	-2.5	Mobile communication services
08320	Perkhidmatan komunikasi mudah alih	2.7	88.6	89.1	86.4	-3.0	-2.5	Mobile communication services
0833	Perkhidmatan penyediaan akses internet	0.9	100.7	100.7	100.7	0.0	0.0	Internet access provision services
08330	Perkhidmatan penyediaan akses internet	0.9	100.7	100.7	100.7	0.0	0.0	Internet access provision services
0834	Pakej perkhidmatan telekomunikasi	1.0	100.9	100.9	100.9	0.0	0.0	Internet access provision services
08340	Pakej perkhidmatan telekomunikasi	1.0	100.9	100.9	100.9	0.0	0.0	Telecommunication services packages
0839	Perkhidmatan maklumat & komunikasi lain	0.8	134.8	139.1	139.1	0.0	3.2	Other information & communication services
08392	Langganan kandungan audio-visual, perkhidmatan streaming & penyewaan kandungan audio-visual	0.8	134.8	139.1	139.1	0.0	3.2	Subscription to audio-visual content, streaming services & rentals of audio-visual content
09	Rekreasi, Sukan & Kebudayaan	3.0	119.7	121.0	121.1	0.1	1.2	Recreation, Sport & Culture
092	Barangan rekreasi lain	0.2	102.1	101.6	101.7	0.1	-0.4	Other recreational goods
0921	Permainan, mainan & hobi	0.1	102.4	102.1	102.1	0.0	-0.3	Games, toys & hobbies
09211	Permainan komputer video, konsol permainan, aplikasi permainan & perisian	0.1	104.7	104.7	104.7	0.0	0.0	Video game computers, game consoles, game application & software
09212	Lain-lain permainan, mainan & hobi	0.1	100.4	99.9	99.8	-0.1	-0.6	Other games, toys & hobbies
0922	Kelengkapan untuk bersukan, perkhemahan & rekreasi terbuka	0.1	100.6	99.9	100.0	0.1	-0.6	Equipment for sport, camping & open-air recreation
09221	Kelengkapan untuk bersukan	0.1	100.6	99.9	100.0	0.1	-0.6	Equipment for sport
093	Produk kebun & binatang peliharaan	0.5	124.7	125.7	125.6	-0.1	0.7	Garden products & pets
0931	Produk kebun, tanaman & bunga	0.2	146.4	148.0	148.0	0.0	1.1	Garden products, plants & flowers
09311	Produk kebun	0.1	146.1	147.2	147.3	0.1	0.8	Garden products
09312	Tanaman, benih & bunga	0.1	146.8	148.8	148.8	0.0	1.4	Plants, seeds & flowers
0932	Binatang peliharaan & produk untuk binatang peliharaan	0.3	113.9	114.5	114.3	-0.2	0.4	Pets & products for pets
09321	Pembelian binatang peliharaan	0.0	106.0	107.5	108.1	0.6	2.0	Purchase of pets
09322	Produk untuk binatang peliharaan & binatang isi rumah yang lain	0.3	116.2	116.7	116.4	-0.3	0.2	Products for pets & other household animals
094	Perkhidmatan rekreasi	0.8	130.7	132.7	132.8	0.1	1.6	Recreational services
0945	Veterinar & lain-lain perkhidmatan untuk binatang peliharaan	0.1	124.5	123.6	123.6	0.0	-0.7	Veterinary & other services for pets
09450	Veterinar & lain-lain perkhidmatan untuk binatang peliharaan	0.1	124.5	123.6	123.6	0.0	-0.7	Veterinary & other services for pets
0946	Perkhidmatan rekreasi & sukan	0.7	133.0	135.5	135.6	0.1	2.0	Recreational & sporting services
09461	Perkhidmatan rekreasi & riadah	0.4	126.0	128.7	128.8	0.1	2.2	Recreational & leisure services
09462	Perkhidmatan sukan - latihan	0.1	99.7	100.8	101.1	0.3	1.4	Sporting services - practice
09463	Perkhidmatan sukan - kehadiran	0.2	129.7	131.7	131.7	0.0	1.5	Sporting services - attendance
095	Barangan kebudayaan	0.0	104.4	104.6	104.3	-0.3	-0.1	Cultural goods
0951	Alat muzik	0.0	104.4	104.6	104.3	-0.3	-0.1	Musical instruments
09510	Alat muzik	0.0	104.4	104.6	104.3	-0.3	-0.1	Musical instruments
096	Perkhidmatan kebudayaan	0.6	130.5	132.3	132.9	0.5	1.8	Cultural services
0961	Perkhidmatan yang disediakan oleh panggung wayang	0.4	170.5	173.4	174.5	0.6	2.3	Services provided by cinemas
09610	Perkhidmatan yang disediakan oleh panggung wayang	0.4	170.5	173.4	174.5	0.6	2.3	Services provided by cinemas
0962	Perkhidmatan yang disediakan oleh muzium	0.2	122.1	123.2	123.2	0.0	0.9	Services provided by museums

Jadual 25 - Indeks Harga Pengguna (2010=100), Nombor Indeks Kumpulan, Subkumpulan, Kelas Perbelanjaan dan Perubahan Peratus, Malaysia (samb.)

Table 25 - Consumer Price Index (2010=100), Index Numbers for Group, Subgroup, Expenditure Class and Percentage Change, Malaysia (cont'd.)

	Kumpulan Utama, Subkumpulan dan Kelas Perbelanjaan	Wajaran Weights	Nombor Indeks Index Numbers			Perubahan Peratus Percentage Change		Main Group, Subgroup and Expenditure Class
			NOV 2024	OKT 2025	NOV 2025	NOV 2025 / OKT 2025	NOV 2025 / NOV 2024	
09620	Perkhidmatan yang disediakan oleh muzium	0.2	122.1	123.2	123.2	0.0	0.9	Services provided by museums
097	Surat khabar, buku & alat tulis	0.4	124.2	124.9	125.1	0.2	0.7	Newspapers, books & stationery
0971	Buku	0.0	115.2	115.4	115.5	0.1	0.3	Books
09711	Buku pendidikan & buku teks	0.0	115.2	115.4	115.5	0.1	0.3	Educational & text books
0972	Surat khabar & bacaan berkala	0.1	142.4	142.4	142.4	0.0	0.0	Newspapers & periodicals
09721	Surat khabar	0.1	142.4	142.4	142.4	0.0	0.0	Newspapers
0974	Alat tulis & bahan lukisan	0.3	119.3	120.3	120.6	0.2	1.1	Stationery & drawing materials
09740	Alat tulis & bahan lukisan	0.3	119.3	120.3	120.6	0.2	1.1	Stationery & drawing materials
098	Pakej percutian	0.5	137.2	138.3	138.2	-0.1	0.7	Package holidays
0980	Pakej percutian	0.5	137.2	138.3	138.2	-0.1	0.7	Package holidays
09800	Pakej percutian	0.5	137.2	138.3	138.2	-0.1	0.7	Package holidays
10	Pendidikan	1.3	127.2	130.3	130.5	0.2	2.6	Education
101	Pendidikan peringkat pra sekolah & sekolah rendah	0.7	134.7	140.2	140.3	0.1	4.2	Pre primary & primary education
1010	Pendidikan peringkat pra sekolah & sekolah rendah	0.7	134.7	140.2	140.3	0.1	4.2	Pre primary & primary education
10101	Pendidikan pra sekolah	0.4	136.6	144.2	144.4	0.1	5.7	Pre primary education
10102	Pendidikan sekolah rendah	0.3	132.8	136.2	136.2	0.0	2.6	Primary education
102	Pendidikan peringkat menengah	0.1	121.7	123.4	123.4	0.0	1.4	Secondary education
1020	Pendidikan peringkat menengah	0.1	121.7	123.4	123.4	0.0	1.4	Secondary education
10200	Pendidikan peringkat menengah	0.1	121.7	123.4	123.4	0.0	1.4	Secondary education
103	Pendidikan peringkat lepasan menengah bukan tertiar	0.2	114.8	114.8	114.8	0.0	0.0	Post-secondary non-tertiary education
1030	Pendidikan peringkat lepasan menengah bukan tertiar	0.2	114.8	114.8	114.8	0.0	0.0	Post-secondary non-tertiary education
10300	Pendidikan peringkat lepasan menengah bukan tertiar	0.2	114.8	114.8	114.8	0.0	0.0	Post-secondary non-tertiary education
104	Pendidikan peringkat diploma & ke atas	0.1	114.6	114.8	114.8	0.0	0.2	Tertiary education
1040	Pendidikan peringkat diploma & ke atas	0.1	114.6	114.8	114.8	0.0	0.2	Tertiary education
10400	Pendidikan peringkat diploma & ke atas	0.1	114.6	114.8	114.8	0.0	0.2	Tertiary education
105	Pendidikan yang tidak dikelaskan mengikut peringkat	0.2	126.1	127.2	127.9	0.6	1.4	Education not defined by level
1050	Pendidikan yang tidak dikelaskan mengikut peringkat	0.2	126.1	127.2	127.9	0.6	1.4	Education not defined by level
10502	Pendidikan lain yang tidak dikelaskan mengikut peringkat	0.2	126.1	127.2	127.9	0.6	1.4	Other education not defined by level
11	Restoran & Perkhidmatan Penginapan	3.4	153.2	158.2	158.4	0.1	3.4	Restaurant & Accommodation Services
111	Perkhidmatan penyediaan minuman	2.7	160.8	166.7	166.9	0.1	3.8	Beverage preparation services
1111	Restoran, kafe & seumpamanya	2.7	160.8	166.7	166.9	0.1	3.8	Restaurants, cafés & the like
11111	Restoran, kafe & seumpamanya	2.7	160.8	166.7	166.9	0.1	3.8	Restaurants, cafés & the like
112	Perkhidmatan penginapan	0.7	110.3	111.8	112.2	0.4	1.7	Accommodation services
1120	Perkhidmatan penginapan	0.7	110.3	111.8	112.2	0.4	1.7	Accommodation services
11201	Hotel	0.6	110.8	112.3	112.6	0.3	1.6	Hotels
11202	Pusat percutian & perkhidmatan penginapan seumpamanya	0.1	114.0	116.3	116.7	0.3	2.4	Holiday centres & similar accommodation services
12	Insurans & Perkhidmatan Kewangan	4.0	110.8	117.0	117.0	0.0	5.6	Insurance & Financial Services
121	Insurans	3.8	110.8	117.5	117.5	0.0	6.0	Insurance
1212	Insurans berkaitan dengan kesihatan	1.3	108.4	124.3	124.3	0.0	14.7	Insurance connected with health
12120	Insurans berkaitan dengan kesihatan	1.3	108.4	124.3	124.3	0.0	14.7	Insurance connected with health
1214	Insurans berkaitan dengan pengangkutan	2.5	113.5	115.4	115.4	0.0	1.7	Insurance connected with transport
12141	Insurans pengangkutan persendirian	2.5	113.5	115.4	115.4	0.0	1.7	Personal transport insurance
122	Perkhidmatan Kewangan	0.2	114.7	114.7	114.7	0.0	0.0	Financial Services
1222	Caj eksplisit oleh syarikat pengambilan deposit	0.2	114.7	114.7	114.7	0.0	0.0	Explicit charges by deposit-taking corporations
12220	Caj eksplisit oleh syarikat pengambilan deposit	0.2	114.7	114.7	114.7	0.0	0.0	Explicit charges by deposit-taking corporations

Jadual 25 - Indeks Harga Pengguna (2010=100), Nombor Indeks Kumpulan, Subkumpulan, Kelas Perbelanjaan dan Perubahan Peratus, Malaysia (samb.)

Table 25 - Consumer Price Index (2010=100), Index Numbers for Group, Subgroup, Expenditure Class and Percentage Change, Malaysia (cont'd.)

	Kumpulan Utama, Subkumpulan dan Kelas Perbelanjaan	Wajaran Weights	Nombor Indeks Index Numbers			Perubahan Peratus Percentage Change		Main Group, Subgroup and Expenditure Class
			NOV 2024	OKT 2025	NOV 2025	NOV 2025 / OKT 2025	NOV 2025 / NOV 2024	
13	Penjagaan Diri, Perlindungan Sosial & Pelbagai Barangan & Perkhidmatan	5.8	127.0	134.0	134.1	0.1	5.6	Personal Care, Social Protection & Miscellaneous Goods & Services
131	Penjagaan diri	3.9	123.9	124.5	124.5	0.0	0.5	Personal care
1312	Lain-lain perkakas, artikel & produk untuk penjagaan diri	3.2	119.7	119.7	119.6	-0.1	-0.1	Other appliances, articles & products for personal care
13120	Lain-lain perkakas, artikel & produk untuk penjagaan diri	3.2	119.7	119.7	119.6	-0.1	-0.1	Other appliances, articles & products for personal care
1313	Salon dandanan rambut & pusat dandanan peribadi	0.7	150.0	153.8	154.2	0.3	2.8	Hairdressing salons & personal grooming establishments
13131	Mendandan rambut	0.3	149.2	154.7	155.6	0.6	4.3	Hairdressing
13132	Rawatan dandanan peribadi	0.4	150.5	153.2	153.1	-0.1	1.7	Personal grooming treatments
132	Barangan peribadi lain	1.2	167.3	204.5	205.1	0.3	22.6	Other personal item
1321	Barang kemas & jam tangan	0.8	244.5	321.1	322.4	0.4	31.9	Jewellery & watches
13211	Barang kemas & jam tangan	0.8	244.5	321.1	322.4	0.4	31.9	Jewellery & watches
1322	Artikel pemujaan & artikel untuk perayaan keagamaan & ritual	0.2	129.0	130.3	130.4	0.1	1.1	Devotional articles & articles for religious & ritual celebrations
13220	Artikel pemujaan & artikel untuk perayaan keagamaan & ritual	0.2	129.0	130.3	130.4	0.1	1.1	Devotional articles & articles for religious & ritual celebrations
1329	Barang peribadi lain t.t.t.l.	0.2	85.3	84.8	84.9	0.1	-0.5	Other personal effects n.e.c
13291	Barang peribadi lain t.t.t.l.	0.2	85.3	84.8	84.9	0.1	-0.5	Other personal effects n.e.c
133	Perlindungan sosial	0.5	132.1	135.6	135.6	0.0	2.6	Social protection
1330	Perlindungan sosial	0.5	132.1	135.6	135.6	0.0	2.6	Social protection
13301	Perkhidmatan penjagaan kanak-kanak	0.5	132.1	135.6	135.6	0.0	2.6	Child care services
139	Lain-lain perkhidmatan	0.2	125.1	126.9	127.5	0.5	1.9	Other services
1390	Lain-lain perkhidmatan	0.2	125.1	126.9	127.5	0.5	1.9	Other services
13909	Lain-lain perkhidmatan t.t.t.l.	0.2	125.1	126.9	127.5	0.5	1.9	Other services n.e.c

Muka surat ini sengaja dibiarkan kosong
This page is deliberately left blank

INDEKS NEGERI
STATE INDICES

Muka surat ini sengaja dibiarkan kosong
This page is deliberately left blank

Jadual 1 - Perubahan Peratus Indeks Harga Pengguna (2010=100), Kumpulan mengikut Negeri

Table 1 - Percentage Change Consumer Price Index (2010=100), Group by State

Negeri State	Jumlah Total	Makanan & Minuman Food & Beverages	Minuman Alkohol & Tembakau Alcoholic Beverages & Tobacco	Pakaian & Kasut Clothing & Footwear	Perumahan, Air, Elektrik, Gas & Bahan Api Lain Housing, Water, Electricity, Gas & Other Fuels	Hiasan, Perkakasan & Penyelenggaraan Isi Rumah Furnishings, Household Equipment & Routine Household Maintenance	Kesihatan Health	Pengangkutan Transport	Maklumat & Komunikasi Information & Communication	Rekreasi, Sukan & Kebudayaan Recreation, Sport & Culture	Pendidikan Education	Restoran & Perkhidmatan Penginapan Restaurant & Accommodation Services	Insurans & Perkhidmatan Kewangan Insurance & Financial Services	Penjagaan Diri, Perlindungan Sosial & Pelbagai Barangan & Perkhidmatan Personal Care, Social Protection & Miscellaneous Goods & Services
Perubahan Peratus Bulan ke Bulan (Nov 2025 / Okt 2025)														
<i>Percentage Change Month-on-Month (Nov 2025 / Oct 2025)</i>														
Malaysia	0.0	0.0	2.1	0.1	-0.1	0.0	0.0	0.0	-1.2	0.1	0.2	0.1	0.0	0.1
Semenanjung Malaysia	-0.1	0.1	2.2	0.2	-0.1	-0.1	0.1	0.1	-1.2	0.1	0.2	0.2	0.0	0.1
Johor	0.0	0.2	1.9	-0.1	-0.1	0.2	0.1	0.1	-1.1	-0.1	0.1	0.2	0.0	-0.1
Kedah	0.1	0.1	2.8	0.0	0.2	-0.2	0.0	0.0	-1.4	1.6	0.0	0.4	0.0	-0.1
Kelantan	0.0	0.0	3.2	0.0	-0.3	0.0	-0.1	0.1	-0.7	0.0	0.0	0.0	0.0	0.3
Melaka	-0.2	0.1	2.1	0.0	-0.5	-0.2	-0.3	-0.1	-0.8	0.0	0.0	0.4	0.0	-0.6
Negeri Sembilan	0.1	0.5	2.3	0.1	-0.2	-0.2	0.1	0.6	-1.5	0.2	0.0	1.0	0.0	0.2
Pahang	0.0	0.1	2.7	1.7	-0.3	0.2	0.0	0.0	-0.8	0.0	0.0	0.1	0.0	0.4
Pulau Pinang	-0.1	0.0	2.5	0.1	0.0	0.0	0.2	-0.1	-1.4	0.0	0.0	-0.1	0.0	-0.1
Perak	-0.1	0.0	2.2	0.2	-0.3	-0.1	-0.2	0.3	-0.9	0.0	0.0	0.1	0.0	0.3
Perlis	-0.2	-0.2	2.9	0.0	-0.3	-0.3	-0.6	0.2	-1.1	0.0	0.0	0.0	0.0	-0.6
Selangor	-0.1	-0.2	1.9	0.1	0.0	-0.1	0.2	0.0	-1.4	0.1	0.2	0.1	0.0	0.1
Terengganu	-0.2	-0.1	3.0	0.0	-1.2	0.0	0.2	0.1	-1.1	0.0	0.0	0.2	0.0	0.0
Sabah	0.0	-0.2	2.3	-0.1	0.2	0.2	-0.3	-0.1	-0.5	0.1	0.0	-0.2	0.0	-0.2
Sarawak	0.2	-0.1	1.5	0.0	0.7	0.3	-0.2	0.0	-1.0	0.4	0.0	0.3	0.0	0.0
WP Kuala Lumpur	0.0	0.2	1.5	0.0	-0.2	0.2	0.0	-0.1	-1.5	0.1	0.2	0.4	0.0	0.3
WP Labuan	0.0	0.0	2.6	0.0	0.4	0.0	-1.3	-0.4	-1.6	0.0	0.0	3.1	0.0	-0.8
WP Putrajaya	-0.1	0.2	3.5	0.0	-0.1	0.3	-0.7	-0.1	-1.2	-0.2	0.0	0.3	0.0	-0.9
Perubahan Peratus Tahun ke Tahun (Nov 2025 / Nov 2024)														
<i>Percentage Change Year-on-Year (Nov 2025 / Nov 2024)</i>														
Malaysia	1.4	1.5	2.4	-0.1	0.7	0.2	1.5	0.2	-1.3	1.2	2.6	3.4	5.6	5.6
Semenanjung Malaysia	1.4	1.6	2.6	0.1	0.6	0.2	1.6	0.2	-1.4	1.2	2.7	3.4	5.7	5.8
Johor	1.9	2.0	2.7	0.7	1.1	1.3	2.3	0.1	-1.0	1.5	7.1	3.4	8.1	5.3
Kedah	0.7	0.6	2.9	-0.4	-0.5	-0.7	1.4	-0.2	-0.8	3.4	2.6	0.5	5.3	6.1
Kelantan	0.2	-0.3	3.2	-0.3	-0.8	0.8	0.4	-0.7	-0.3	1.0	0.5	1.1	4.1	6.8
Melaka	1.3	2.4	2.7	-3.1	0.1	0.0	-0.2	0.0	-2.8	0.3	2.5	2.5	6.4	7.1
Negeri Sembilan	1.9	3.3	3.3	2.2	-0.4	0.9	2.2	0.5	-0.8	3.0	3.1	5.7	1.2	5.6
Pahang	1.4	2.3	2.9	-0.4	0.1	0.1	1.6	-1.3	-1.5	1.2	1.7	2.4	7.6	7.5
Pulau Pinang	1.0	1.0	3.4	-1.2	-0.1	-0.7	0.4	-0.7	-1.1	-0.1	3.1	3.4	11.5	4.4
Perak	0.5	0.5	2.7	-0.2	-1.2	-0.6	1.0	-0.6	-0.2	0.3	1.3	1.9	5.5	6.3
Perlis	1.0	0.8	2.9	0.3	0.6	0.1	0.2	-0.1	-0.4	1.5	-1.3	1.4	2.5	6.6
Selangor	1.6	1.5	2.0	0.7	1.0	0.4	2.2	0.7	-1.9	0.5	1.7	4.3	4.9	5.8
Terengganu	1.2	1.4	3.0	0.7	0.4	0.3	0.7	0.1	-0.6	0.8	-3.5	3.6	2.0	5.0
Sabah	1.3	1.2	1.3	-1.8	1.7	-0.4	0.7	0.4	-1.0	1.5	1.8	2.9	9.1	4.1
Sarawak	1.0	0.7	1.3	-0.2	1.7	0.6	0.5	-0.2	-1.0	1.0	1.2	2.4	1.6	3.7
WP Kuala Lumpur	1.7	2.1	1.7	0.1	1.2	0.1	0.7	0.9	-1.6	2.6	1.9	3.2	3.1	6.0
WP Labuan	1.2	2.1	4.4	-3.1	1.1	-3.0	-3.0	-1.6	0.3	0.0	5.8	4.1	6.6	5.4
WP Putrajaya	0.9	1.7	3.5	-1.9	-0.9	-2.0	3.6	1.3	-1.1	1.1	1.8	1.7	9.3	5.6

Jadual 2 - Indeks Harga Pengguna (2010=100), Kumpulan mengikut Negeri

Table 2 - Consumer Price Index (2010=100), Group by State

Negeri State	Jumlah Total	Makanan & Minuman Food & Beverages	Minuman Alkohol & Tembakau Alcoholic Beverages & Tobacco	Pakaian & Kasut Clothing & Footwear	Perumahan, Air, Elektrik, Gas & Bahan Api Lain Housing, Water, Electricity, Gas & Other Fuels	Hiasan, Perkakasan & Penyelengga- raan Isi Rumah Furnishings, Household Equipment & Routine Household Maintenance	Kesihatan Health	Pengang- kutan Transport	Maklumat & Komunikasi Information & Communication	Rekreasi, Sukan & Kebudayaan Recreation, Sport & Culture	Pendidikan Education	Restoran & Perkhidmatan Penginapan Restaurant & Accommodation Services	Insurans & Perkhidmatan Kewangan Insurance & Financial Services	Penjagaan Diri, Perlindungan Sosial & Pelbagai Barangan & Perkhidmatan Personal Care, Social Protection & Miscellaneous Goods &
SEMENANJUNG MALAYSIA														
2023	131.7	154.2	173.0	93.9	127.7	127.2	127.8	120.7	94.4	117.5	125.5	147.3	110.5	122.3
2024	134.0	157.3	174.2	93.7	131.5	128.2	130.2	121.8	92.9	119.6	127.5	152.0	110.8	126.1
2024	JAN	132.7	155.7	173.3	93.8	129.0	127.7	129.5	93.6	118.2	126.3	149.3	110.5	123.8
	FEB	133.4	156.2	173.2	93.7	130.8	127.8	130.0	93.6	118.6	126.6	150.2	110.5	124.1
	MAC	133.4	156.1	173.6	93.7	131.0	128.0	130.0	93.6	118.4	126.8	150.9	110.5	124.6
	APR	133.6	156.3	173.7	93.7	131.0	128.1	130.2	93.5	119.4	126.9	151.3	110.5	125.7
	MEI	134.0	156.7	173.9	93.8	131.8	128.1	130.2	94.1	119.8	127.4	151.8	110.5	126.2
	JUN	134.2	157.1	174.1	93.8	131.8	128.2	129.9	94.1	120.1	127.7	152.3	110.5	126.1
	JUL	134.4	157.2	174.3	93.7	131.8	128.5	130.3	94.2	120.2	127.9	152.8	111.1	126.5
	OGO	134.5	157.3	174.6	93.7	132.1	128.5	130.5	94.2	120.2	128.0	152.8	111.1	126.6
	SEP	134.5	157.3	174.7	93.6	132.1	128.4	130.4	94.1	120.2	128.0	152.9	111.1	126.7
	OKT	134.6	158.8	174.8	93.7	132.1	128.2	130.5	92.0	120.1	128.1	153.1	111.1	127.0
	NOV	134.5	158.8	174.9	93.6	132.5	128.3	130.5	89.9	120.2	128.1	153.4	111.1	127.6
	DIS	134.7	159.6	174.9	93.4	132.5	128.2	130.6	88.3	120.3	128.2	153.6	111.1	127.7
2025	JAN	134.9	159.9	175.0	93.5	132.8	128.3	131.0	88.4	120.4	128.4	154.3	111.2	127.9
	FEB	135.4	160.1	175.0	93.6	133.7	128.2	131.2	88.4	120.5	129.1	155.3	112.2	128.9
	MAC	135.4	160.1	175.1	93.6	133.7	128.3	131.2	88.3	120.5	129.6	155.0	112.2	129.3
	APR	135.6	160.0	175.1	93.6	133.8	128.2	131.3	89.1	121.0	130.0	155.5	112.2	131.1
	MEI	135.7	160.2	175.2	93.6	134.2	128.3	131.6	89.1	120.9	130.3	156.1	112.2	131.1
	JUN	135.9	160.5	175.3	93.6	134.2	128.4	131.6	88.8	121.0	130.6	156.2	112.2	131.6
	JUL	136.0	160.5	175.6	93.6	133.5	128.5	131.9	88.1	121.1	130.8	157.4	117.4	131.6
	OGO	136.2	160.6	175.6	93.6	133.8	128.7	132.1	88.7	121.3	131.0	158.0	117.4	131.9
	SEP	136.6	160.9	175.7	93.5	134.3	128.7	132.2	89.7	121.3	131.0	158.1	117.4	132.9
	OKT	136.5	161.2	175.6	93.5	133.5	128.7	132.5	89.7	121.5	131.3	158.3	117.4	134.9
	NOV	136.4	161.3	179.4	93.7	133.3	128.6	132.6	88.6	121.6	131.5	158.6	117.4	135.0
JOHOR														
2023	133.8	159.2	174.8	96.4	126.2	125.5	134.6	120.8	95.0	121.6	136.2	149.0	119.3	129.4
2024	136.1	161.9	175.7	97.7	130.1	126.7	136.9	122.6	93.8	122.3	139.7	152.4	119.3	133.0
2024	JAN	134.9	160.9	174.9	96.6	127.6	126.1	136.5	94.3	121.9	137.7	151.0	119.3	130.7
	FEB	135.4	161.0	175.3	96.5	129.3	126.2	137.2	94.3	122.0	138.2	151.1	119.3	131.3
	MAC	135.4	160.7	175.3	97.0	129.3	126.4	137.0	94.3	121.6	138.0	152.5	119.3	131.6
	APR	135.4	160.3	175.3	97.1	129.3	126.4	136.8	94.3	122.4	138	152.7	119.3	131.8
	MEI	136.0	161.0	175.5	98.2	130.4	126.5	135.8	94.8	122.0	138.7	151.7	119.3	133.4
	JUN	136.4	161.8	175.7	98.1	130.5	126.7	135.9	94.9	122.3	140.0	152.6	119.3	133.4
	JUL	136.4	161.5	175.9	98.3	130.5	126.8	136.8	94.9	122.4	140.6	152.3	119.3	133.5
	OGO	136.5	161.7	175.9	98.3	130.7	127.1	136.9	94.9	122.4	140.6	152.4	119.3	133.6
	SEP	136.6	162	176.1	98.1	130.7	126.9	136.9	94.9	122.4	140.7	152.4	119.3	133.9
	OKT	136.8	163.6	176.1	98.1	130.7	127.0	137.2	93.0	122.7	140.8	152.6	119.3	134.5
	NOV	136.8	163.8	176.1	98.0	130.8	127.1	137.8	91.1	122.7	141.3	153.4	119.3	134.5
	DIS	137.0	164.9	176.8	98.3	130.8	127.5	138.1	89.6	122.9	141.3	153.7	119.3	134.3
2025	JAN	137.4	165.1	177.7	98.4	130.8	128.3	139.5	90.0	123.5	142.9	155.0	119.3	136.3
	FEB	138.3	165.6	177.6	98.5	132.9	127.5	140.5	90.0	123.4	144.4	156.2	119.3	137.3
	MAC	138.2	165.3	177.8	98.4	132.9	127.7	140.1	90.0	123.3	146.2	156.2	119.3	138.0
	APR	138.4	165.1	177.6	98.4	133.0	127.5	140.2	90.8	123.5	146.8	156.1	119.3	139.8
	MEI	138.4	164.8	177.5	98.6	133.5	127.7	140.5	90.6	123.5	147.8	156.4	119.3	139.7
	JUN	138.5	165.3	177.6	98.6	133.5	127.7	140.0	90.3	123.8	148.5	156.4	119.3	139.8
	JUL	138.9	164.9	177.6	98.6	132.8	128.4	140.7	89.5	124.4	148.8	157.3	129.0	139.9
	OGO	139.2	165.4	177.8	98.9	133.1	128.5	140.5	90.2	124.5	149.8	157.7	129.0	140.0
	SEP	139.4	165.5	177.9	98.8	133.1	128.4	140.6	91.2	124.4	149.7	157.8	129.0	140.5
	OKT	139.4	166.7	177.5	98.8	132.4	128.4	140.9	91.2	124.6	151.2	158.3	129.0	141.7
	NOV	139.4	167.0	180.9	98.7	132.3	128.7	141.0	90.2	124.5	151.4	158.6	129.0	141.6

Jadual 2 - Indeks Harga Pengguna (2010=100), Kumpulan mengikut Negeri
 Table 2 - Consumer Price Index (2010=100), Group by State

Negeri State	Jumlah Total	Makanan & Minuman Food & Beverages	Minuman Alkohol & Tembakau Alcoholic Beverages & Tobacco	Pakaian & Kasut Clothing & Footwear	Perumahan, Air, Elektrik, Gas & Bahan Api Lain Housing, Water, Electricity, Gas & Other Fuels	Hiasan, Perkakasan & Penyelenggaraan Isi Rumah Furnishings, Household Equipment & Routine Household Maintenance	Kesihatan Health	Pengangkutan Transport	Maklumat & Komunikasi Information & Communication	Rekreasi, Sukan & Kebudayaan Recreation, Sport & Culture	Pendidikan Education	Restoran & Perkhidmatan Penginapan Restaurant & Accommodation Services	Insurans & Perkhidmatan Kewangan Insurance & Financial Services	Penjagaan Diri, Perlindungan Sosial & Pelbagai Barangan & Perkhidmatan Personal Care, Social Protection & Miscellaneous Goods &
KEDAH														
2023	125.6	140.0	175.7	86.7	127.1	120.4	122.3	114.5	95.7	116.4	110.8	138.0	119.0	123.2
2024	127.2	141.0	176.5	85.1	131.8	120.8	123.7	115.8	93.8	118.1	112.1	144.7	119.2	126.5
2024	JAN	126.4	141.4	176.3	86.1	128.2	120.3	123.2	114.8	94.8	111.2	140.7	119.0	124.5
	FEB	126.3	140.6	176.3	85.8	128.5	120.8	123.2	115.1	94.8	111.2	141.5	119.0	124.8
	MAC	127.0	140.6	176.4	85.7	132.1	120.9	123.5	115.5	94.6	111.6	141.4	119.0	125.2
	APR	127.0	140.2	176.4	85.6	132.1	120.9	123.7	115.5	94.6	112.0	142.5	119.0	126.4
	MEI	127.3	140.7	176.5	85.2	132.5	121.0	123.8	115.5	95.1	112.1	143.6	119.3	126.5
	JUN	127.4	140.9	176.5	85.0	132.5	121.3	123.2	115.9	95.1	112.3	144.8	119.3	126.4
	JUL	127.5	140.6	176.6	84.9	132.5	121.2	123.7	116.2	95.1	112.3	146.0	119.3	126.8
	OGO	127.5	140.7	176.6	84.8	132.5	121.4	123.7	116.3	95.1	112.3	146.1	119.3	127.1
	SEP	127.5	140.6	176.6	84.7	132.5	121.1	123.8	116.2	95.1	112.4	146.4	119.3	126.8
	OKT	127.6	141.6	176.7	84.7	132.5	120.1	124.2	116.1	92.7	112.4	147.0	119.3	127.4
	NOV	127.5	141.7	176.7	84.6	132.7	120.3	124.3	116.1	90.3	112.4	147.9	119.3	128.2
	DIS	127.4	141.8	176.8	84.5	132.7	119.8	124.3	116.3	88.7	112.4	148.2	119.3	128.0
2025	JAN	127.6	141.9	176.7	84.6	132.7	119.6	124.7	116.5	89.0	112.6	148.2	123.4	127.9
	FEB	127.9	141.8	176.7	84.5	133.2	119.5	124.7	116.9	89.0	112.8	148.7	123.4	130.1
	MAC	127.8	141.7	176.6	84.7	133.2	119.5	124.5	116.8	89.0	112.8	148.0	123.4	130.6
	APR	128.1	141.9	176.6	84.9	133.2	119.4	124.4	116.6	90.0	113.6	148.3	123.4	131.8
	MEI	128.0	141.7	176.6	84.8	133.2	118.8	124.4	116.6	90.0	113.9	148.5	123.4	132.0
	JUN	128.2	142.1	176.6	84.5	133.2	119.2	124.5	116.9	89.6	114.8	148.2	123.4	132.7
	JUL	128.0	141.8	176.8	84.4	132.2	119.5	125.2	117.3	89.0	115.3	146.9	125.6	132.6
	OGO	128.2	141.8	176.8	84.5	133.0	119.6	125.5	117.3	89.6	115.3	147.1	125.6	133.1
	SEP	128.6	142.3	176.8	84.4	133.1	119.6	125.7	117.3	90.9	115.3	148.0	125.6	134.0
	OKT	128.3	142.5	176.9	84.3	131.8	119.6	126.1	115.9	90.9	115.3	148.1	125.6	136.2
	NOV	128.4	142.6	181.8	84.3	132.0	119.4	126.1	115.9	89.6	115.3	148.7	125.6	136.0
KELANTAN														
2023	128.0	145.1	184.5	98.2	117.6	117.7	130.5	116.8	97.2	109.6	132.5	128.4	117.0	124.0
2024	129.3	146.3	184.6	98.6	119.9	118.3	131.4	117.5	96.3	109.8	132.6	131.1	117.0	128.3
2024	JAN	128.6	146.1	184.9	98.5	118.1	131.2	117.0	96.7	109.7	132.6	129.6	117.0	125.6
	FEB	129.2	146.5	184.5	98.5	119.9	118.2	131.4	96.7	109.7	132.6	130.3	117.0	125.9
	MAC	129.2	146.2	184.5	98.6	119.9	118.3	131.4	96.8	109.8	132.6	130.5	117.0	127.0
	APR	129.2	146.3	184.5	98.7	119.9	118.3	131.3	96.7	109.8	132.6	130.6	117.0	127.3
	MEI	129.4	146.4	184.5	98.7	120.0	118.2	131.3	97.1	109.8	132.6	130.8	117.0	129.0
	JUN	129.6	146.7	184.5	98.7	120.0	118.3	131.2	97.1	109.9	132.6	130.8	117.0	128.3
	JUL	129.5	146.2	184.5	98.6	120.0	118.5	131.4	97.1	109.8	132.6	131.3	117.0	128.8
	OGO	129.4	145.8	184.7	98.6	120.3	118.4	131.5	97.1	109.8	132.6	131.7	117.0	128.9
	SEP	129.3	145.8	184.7	98.6	120.3	118.4	131.5	97.1	109.8	132.6	131.7	117.0	128.5
	OKT	129.5	146.7	184.7	98.7	120.3	118.5	131.4	95.7	109.8	132.6	131.8	117.0	129.7
	NOV	129.3	146.2	184.7	98.6	120.3	118.4	131.7	94.4	109.8	132.6	131.7	117.0	130.2
	DIS	129.3	146.5	184.7	98.5	120.3	118.1	131.3	93.4	109.8	132.6	131.9	117.0	130.5
2025	JAN	129.6	146.8	184.7	98.5	120.3	118.3	131.4	93.6	109.9	132.6	132.8	117.0	131.1
	FEB	129.8	147.0	184.7	98.6	120.5	118.4	131.5	93.6	110.1	133.2	133.1	117.0	132.2
	MAC	129.8	147.0	184.7	98.6	120.5	119.0	131.7	93.6	110.1	133.2	133.1	117.0	132.2
	APR	129.9	146.8	184.7	98.5	120.5	118.8	132.0	94.1	110.1	133.3	133.1	117.0	134.5
	MEI	129.8	146.6	184.7	98.4	120.6	119.1	132.0	94.2	110.2	133.3	133.1	117.0	134.5
	JUN	129.8	146.6	184.7	98.4	120.6	119.2	132.1	94.1	110.7	133.3	133.1	117.0	134.8
	JUL	129.5	146.0	184.7	98.3	119.8	119.3	132.2	93.6	110.6	133.3	133.1	121.8	134.6
	OGO	129.5	146	184.7	98.3	119.6	119.5	132.2	94.1	110.9	133.3	133.1	121.8	134.6
	SEP	130.0	146.2	184.7	98.3	120.8	119.5	132.1	94.8	110.9	133.3	133.1	121.8	136.3
	OKT	129.6	145.8	184.7	98.3	119.7	119.3	132.3	94.8	110.9	133.3	133.1	121.8	138.6
	NOV	129.6	145.8	190.7	98.3	119.3	119.3	132.2	94.1	110.9	133.3	133.1	121.8	139.0

Jadual 2 - Indeks Harga Pengguna (2010=100), Kumpulan mengikut Negeri
 Table 2 - Consumer Price Index (2010=100), Group by State

Negeri State	Jumlah Total	Makanan & Minuman Food & Beverages	Minuman Alkohol & Tembakau Alcoholic Beverages & Tobacco	Pakaian & Kasut Clothing & Footwear	Perumahan, Air, Elektrik, Gas & Bahan Api Lain Housing, Water, Electricity, Gas & Other Fuels	Hiasan, Perkakasan & Penyelenggaraan Isi Rumah Furnishings, Household Equipment & Routine Household Maintenance	Kesihatan Health	Pengangkutan Transport	Maklumat & Komunikasi Information & Communication	Rekreasi, Sukan & Kebudayaan Recreation, Sport & Culture	Pendidikan Education	Restoran & Perkhidmatan Penginapan Restaurant & Accommodation Services	Insurans & Perkhidmatan Kewangan Insurance & Financial Services	Penjagaan Diri, Perlindungan Sosial & Pelbagai Barangan & Perkhidmatan Personal Care, Social Protection & Miscellaneous Goods & Services
MELAKA														
2023	127.2	151.8	171.1	74.3	127.7	125.9	123.1	111.5	96.0	115.6	132.6	137.4	112.6	119.5
2024	128.9	153.4	171.5	74.7	131.4	127.1	125.0	112.4	95.3	116.8	134.5	138.4	112.6	123.5
2024	JAN	127.8	152.6	171.5	74.4	128.8	124.6	111.9	95.8	116.4	133.9	138.1	112.6	120.7
	FEB	128.3	152.6	171.5	74.4	131.1	124.6	112.0	95.8	116.4	133.9	137.6	112.6	120.4
	MAC	128.2	152.4	171.5	74.5	131.1	126.5	111.8	95.8	116.3	134.4	135.7	112.6	121.5
	APR	128.4	152.4	171.6	74.2	131.1	126.9	111.9	95.8	117.2	134.4	137.4	112.6	122.7
	MEI	128.7	152.9	171.2	74.5	131.4	126.8	111.7	96.3	116.9	134.4	138.4	112.6	123.5
	JUN	128.9	153.4	171.8	74.5	131.4	126.9	112.2	96.3	117.1	134.4	138.4	112.6	123.7
	JUL	129.1	153.4	171.0	74.8	131.4	127.8	112.5	96.2	117.2	134.4	138.4	112.6	124.9
	OGO	129.2	153.1	171.1	74.9	131.9	128.0	113.2	96.2	117.1	134.4	138.4	112.6	124.6
	SEP	129.1	153.1	171.1	75.1	131.9	127.6	113.1	96.1	116.3	134.4	138.4	112.6	124.1
	OKT	129.5	154.6	171.9	75.3	131.9	127.3	112.9	94.8	116.4	135.0	139.8	112.6	124.8
	NOV	129.4	154.5	172.1	75.3	132.5	127.4	112.8	93.1	116.6	135.0	140.1	112.6	125.3
	DIS	129.7	156.0	172.0	74.4	132.5	127.5	113.0	91.0	118.2	135.0	140.1	112.6	125.5
2025	JAN	130.0	156.7	172.0	74.4	132.5	127.2	113.9	91.7	116.6	135.4	140.9	112.6	125.4
	FEB	130.4	156.8	172.1	74.4	134.1	127.4	113.9	91.1	116.9	137.7	140.4	112.6	127.1
	MAC	130.3	156.6	172.1	74.1	134.1	127.0	113.7	91.1	116.9	137.7	140.3	112.6	126.7
	APR	130.4	156.3	172.2	74.1	134.1	127.2	113.6	91.6	117.0	137.7	140.3	112.6	128.7
	MEI	130.6	156.4	172.1	73.4	135.0	127.6	113.5	91.8	117.0	138.3	141.7	112.6	129.3
	JUN	130.6	156.5	172.5	73.3	135.0	127.6	113.6	91.2	117.2	138.3	141.7	112.6	129.1
	JUL	130.8	156.4	172.5	73.3	134.0	127.4	113.7	90.5	117.2	138.4	144.7	119.8	129.4
	OGO	130.9	156.7	172.4	73.2	134.3	127.9	113.6	91.1	117.2	138.4	144.7	119.8	129.7
	SEP	131.4	157.3	172.4	73.2	134.4	127.9	113.9	91.8	117.1	138.4	144.7	119.8	132.0
	OKT	131.3	158.1	173.0	73.0	133.2	127.7	112.9	91.2	117.0	138.4	143.0	119.8	135.0
	NOV	131.1	158.2	176.7	73.0	132.6	127.4	112.8	90.5	117.0	138.4	143.6	119.8	134.2
NEGERI SEMBILAN														
2023	129.5	149.2	171.8	100.1	123.4	120.5	128.8	118.6	99.2	117.5	116.1	133.1	101.6	113.4
2024	131.1	151.0	172.9	100.2	126.3	121.3	129.5	119.1	97.6	120.8	117.6	136.9	101.6	115.6
2024	JAN	130.1	149.9	172.5	100.3	123.9	129.4	118.8	98.3	119.6	117.4	134.5	101.6	114.3
	FEB	130.5	149.7	172.5	100.2	125.8	120.8	119.1	98.3	119.7	117.4	135.2	101.6	114.2
	MAC	130.4	149.5	172.3	100.0	125.8	121.2	118.9	98.2	119.9	117.4	135.2	101.6	114.2
	APR	130.5	149.5	172.4	100	125.8	121.2	118.9	98.2	120.2	117.4	136.5	101.6	114.7
	MEI	130.8	150.0	172.8	100.1	126.0	121.4	118.8	99.1	121.0	117.6	136.7	101.6	115.1
	JUN	131.1	150.6	172.7	100.1	126.0	121.4	119.3	99.1	121.2	117.6	136.5	101.6	115.6
	JUL	131.2	150.9	172.7	100.2	126.0	121.6	119.2	99.1	121.2	117.6	136.9	101.6	115.7
	OGO	131.6	151.4	173.0	100.1	126.8	121.9	119.5	99.2	121.4	117.7	137.9	101.6	116.6
	SEP	131.5	151.2	173.3	100.1	126.8	121.4	119.2	99.2	121.5	117.7	137.9	101.6	116.5
	OKT	131.7	152.7	173.3	100.2	126.8	121.4	119.1	96.6	121.6	117.7	137.8	101.6	116.7
	NOV	131.6	152.5	173.4	100.4	127.8	121.4	119.1	94.2	121.4	117.7	137.5	101.6	116.6
	DIS	131.8	153.6	173.4	100.4	127.8	121.6	119.2	91.9	121.4	117.7	139.6	101.6	117.1
2025	JAN	132.1	153.9	173.4	100.7	127.8	129.8	119.7	92.5	121.0	117.7	141.3	101.6	117.6
	FEB	132.4	154.3	173.4	100.2	127.9	129.6	120.4	92.7	122.4	118.8	142.5	101.6	117.8
	MAC	132.6	154.6	173.6	100.9	127.9	130.0	120.3	92.6	122.4	118.8	142.5	101.6	118.0
	APR	132.7	154.4	173.4	101.0	127.9	130.3	120.1	93.7	122.9	118.8	142.5	101.6	119.1
	MEI	132.9	155.1	173.9	101.0	127.9	130.6	119.8	93.7	121.7	120.2	142.6	101.6	119.8
	JUN	133.2	155.6	174.6	101.3	127.9	130.6	119.9	93.8	122.1	120.8	142.8	101.6	120.0
	JUL	133.1	155.9	174.7	101.8	127.2	131.1	120.1	92.6	122.3	121.4	143.7	102.8	120.1
	OGO	133.5	155.9	174.9	101.9	127.9	131.9	120.0	93.5	124.7	121.4	143.7	102.8	120.4
	SEP	134.0	156.3	174.9	102.5	128.4	132.6	120.1	94.8	124.8	121.4	143.8	102.8	121.3
	OKT	133.9	156.7	175.0	102.5	127.5	132.3	119.0	94.8	124.8	121.4	143.9	102.8	122.8
	NOV	134.1	157.5	179.1	102.6	127.3	132.4	119.7	93.4	125.1	121.4	145.3	102.8	123.1

Jadual 2 - Indeks Harga Pengguna (2010=100), Kumpulan mengikut Negeri

Table 2 - Consumer Price Index (2010=100), Group by State

Negeri State	Jumlah Total	Makanan & Minuman Food & Beverages	Minuman Alkohol & Tembakau Alcoholic Beverages & Tobacco	Pakaian & Kasut Clothing & Footwear	Perumahan, Air, Elektrik, Gas & Bahan Api Lain Housing, Water, Electricity, Gas & Other Fuels	Hiasan, Perkakasan & Penyelengga- raan Isi Rumah Furnishings, Household Equipment & Routine Household Maintenance	Kesihatan Health	Pengang- kutan Transport	Maklumat & Komunikasi Information & Communication	Rekreasi, Sukan & Kebudayaan Recreation, Sport & Culture	Pendidikan Education	Restoran & Perkhidmatan Penginapan Restaurant & Accommodation Services	Insurans & Perkhidmatan Kewangan Insurance & Financial Services	Penjagaan Diri, Perlindungan Sosial & Pelbagai Barangan & Perkhidmatan Personal Care, Social Protection & Miscellaneous Goods &
PAHANG														
2023	128.0	150.0	177.7	95.2	119.9	128.6	124.8	116.7	102.1	109.8	122.6	134.0	107.9	119.4
2024	131.1	153.0	178.1	94.1	128.2	130.2	126.2	118.1	100.9	110.8	123.7	138.6	107.9	122.7
2024	JAN	129.4	153.0	178.2	95.2	121.5	126.3	117.0	101.4	109.5	123.2	136.2	107.9	119.9
	FEB	130.6	152.5	178.1	95.2	127.4	126.6	117.4	101.3	109.4	123.1	136.6	107.9	120.2
	MAC	130.4	151.6	178.0	95.2	127.5	126.2	117.2	101.2	109.6	123.8	136.8	107.9	121.2
	APR	130.6	151.6	178.0	94.9	127.5	126.0	117.5	101.2	111.4	123.8	137.0	107.9	123.3
	MEI	131.1	152.3	178.0	94.2	129.1	126.1	117.4	101.8	110.0	123.8	137.9	107.9	123.1
	JUN	131.5	153.1	178.0	94.3	129.1	126.2	118.5	101.8	111.4	123.8	138.1	107.9	122.9
	JUL	131.6	153.1	178.0	94.4	129.1	126.2	119.0	101.8	111.4	123.8	139.8	107.9	123.1
	OGO	131.8	153.3	178.1	94.3	129.4	126.2	119.0	101.8	111.5	123.8	140.0	107.9	123.0
	SEP	131.7	153.5	178.1	93.2	129.4	126.2	118.7	101.7	111.2	123.8	140.0	107.9	123.0
	OKT	131.7	153.9	178.1	93.6	129.4	126.2	118.5	100.2	111.3	123.8	140.1	107.9	123.8
	NOV	131.5	153.7	178.2	92.6	129.4	126.2	118.5	98.8	111.3	123.8	140.1	107.9	124.2
	DIS	131.6	154.4	178.3	92.3	129.4	126.4	118.6	97.2	111.3	123.8	140.2	107.9	124.3
2025	JAN	131.9	155.0	178.5	92.2	129.4	126.7	118.9	97.5	111.4	124.1	140.4	107.9	124.7
	FEB	132.0	155.1	178.6	92.0	129.5	127.0	119.0	97.5	111.6	124.1	141.5	107.9	126.0
	MAC	131.9	155.2	178.6	92.0	129.5	127.0	118.8	96.9	111.5	124.2	141.6	107.9	125.6
	APR	131.9	154.8	178.6	92.0	129.5	127.3	118.2	97.2	111.9	124.2	140.9	107.9	127.8
	MEI	132.0	155.1	178.6	92.0	129.5	127.5	118.2	97.2	112.0	124.2	141.1	107.9	127.9
	JUN	132.4	156.0	178.6	92.0	129.6	127.9	118.2	97.6	112.1	124.2	141.5	107.9	128.6
	JUL	132.7	156.4	178.6	91.4	128.9	127.9	118.4	96.5	112.6	125.2	142.3	116.1	128.4
	OGO	133.2	156.3	178.6	91.4	130.8	128.3	118.3	97.6	112.6	125.2	142.9	116.1	128.7
	SEP	133.5	156.6	178.5	91.5	130.8	128.4	118.6	98.1	112.6	125.9	142.9	116.1	130.6
	OKT	133.4	157.1	178.5	90.7	129.9	128.2	117.0	98.1	112.6	125.9	143.4	116.1	133.0
	NOV	133.4	157.2	183.4	92.2	129.5	128.2	117.0	97.3	112.6	125.9	143.5	116.1	133.5
PULAU PINANG														
2023	131.8	157.4	167.7	89.5	128.1	122.1	134.3	118.7	93.2	112.8	123.2	148.6	115.7	127.4
2024	135.7	161.6	169.6	88.9	135.9	125.0	135.3	120.1	91.3	118.1	123.9	155.0	115.7	131.5
2024	JAN	133.2	159.9	167.2	89.1	129.3	135.5	119.9	92.3	113.5	123.9	150.5	115.7	128.9
	FEB	134.9	159.8	167.6	89.0	135.9	135.5	120.4	92.3	116.0	123.9	149.9	115.7	128.8
	MAC	135.1	160.4	167.7	88.9	135.9	124.2	135.0	92.5	112.3	123.0	153.8	115.7	129.5
	APR	135.4	160.9	168.1	88.6	135.9	125.6	135.5	92.1	114	123.8	154.3	115.7	131.2
	MEI	135.9	161.1	169.5	89.1	136.4	125.5	134.8	92.8	120.1	123.8	154.6	115.7	131.3
	JUN	136.1	161.4	170.4	89.1	136.4	125.3	134.9	92.6	120.3	123.8	156.2	115.7	132.0
	JUL	136.3	161.9	170.1	89.1	136.4	125.3	135.8	92.6	120.3	123.8	156.4	115.7	132.3
	OGO	136.4	161.9	170.7	89.1	136.7	125.2	135.9	92.6	120.1	123.9	156.5	115.7	132.5
	SEP	136.3	161.8	170.8	88.8	136.7	125.4	135.5	92.5	120.1	123.9	156.6	115.7	132.7
	OKT	136.5	163.1	171.0	88.7	136.7	125.6	135.3	89.9	120.1	124.8	157.0	115.7	133.0
	NOV	136.4	163.1	171.1	88.7	137.0	125.7	135.1	87.6	120.0	124.3	157.1	115.7	133.2
	DIS	136.3	163.4	170.8	88.6	137.0	125.6	135.0	85.8	119.9	124.3	157.2	115.7	133.1
2025	JAN	136.4	163.6	170.2	88.3	137.0	135.5	120.3	86.2	120.1	124.7	157.9	115.7	133.0
	FEB	136.5	163.4	170.6	88.3	137.4	135.5	120.4	86.2	119.4	124.9	158.6	115.7	134.0
	MAC	136.6	163.6	170.4	88.2	137.4	125.3	135.5	86.2	119.4	126.4	159.5	115.7	134.4
	APR	136.9	163.9	171.5	88.1	137.4	125.3	135.8	87.1	119.5	126.5	160.0	115.7	136.2
	MEI	137.0	163.8	171.8	88.0	137.8	125.4	135.7	87.1	119.8	126.5	160.3	115.7	135.9
	JUN	137.1	164.3	172.2	87.9	137.8	125.2	135.4	86.8	119.9	127.1	160.6	115.7	136.1
	JUL	137.6	164.2	172.8	87.7	137.2	125.3	135.6	86.0	119.8	127.3	160.7	115.7	135.7
	OGO	137.7	164.3	172.6	87.8	137.5	125.2	135.3	86.7	119.8	127.3	160.6	115.7	135.9
	SEP	138.0	164.6	172.9	87.7	137.6	125.2	135.3	87.8	119.8	127.3	162.3	115.7	137.1
	OKT	137.9	164.8	172.7	87.5	136.8	124.8	135.3	87.8	119.9	128.1	162.6	115.7	139.1
	NOV	137.8	164.8	177.0	87.6	136.8	124.8	135.6	86.6	119.9	128.1	162.4	115.7	139.0

Jadual 2 - Indeks Harga Pengguna (2010=100), Kumpulan mengikut Negeri

Table 2 - Consumer Price Index (2010=100), Group by State

Negeri State	Jumlah Total	Makanan & Minuman Food & Beverages	Minuman Alkohol & Tembakau Alcoholic Beverages & Tobacco	Pakaian & Kasut Clothing & Footwear	Perumahan, Air, Elektrik, Gas & Bahan Api Lain Housing, Water, Electricity, Gas & Other Fuels	Hiasan, Perkakasan & Penyelenggaraan Isi Rumah Furnishings, Household Equipment & Routine Household Maintenance	Kesihatan Health	Pengangkutan Transport	Maklumat & Komunikasi Information & Communication	Rekreasi, Sukan & Kebudayaan Recreation, Sport & Culture	Pendidikan Education	Restoran & Perkhidmatan Penginapan Restaurant & Accommodation Services	Insurans & Perkhidmatan Kewangan Insurance & Financial Services	Penjagaan Diri, Perlindungan Sosial & Pelbagai Barangan & Perkhidmatan Personal Care, Social Protection & Miscellaneous Goods & Services	
PERAK															
2023	126.4	144.1	169.6	92.0	117.7	123.7	126.6	116.9	99.1	116.0	116.7	142.0	116.5	122.9	
2024	127.7	145.0	170.7	90.8	120.2	123.9	127.7	118.0	98.2	117.5	118.4	146.8	116.5	126.6	
2024	JAN	127.0	144.3	170.3	91.2	119.1	123.9	127.4	117.2	98.5	117.5	117.4	144.7	116.5	124.1
	FEB	127.3	144.7	170.1	91.1	119.4	123.9	128.1	117.6	98.5	117.4	117.8	146.1	116.5	124.0
	MAC	127.2	144.5	170.1	91.1	119.4	124.0	128.1	117.5	98.4	117.2	117.8	145.3	116.5	124.9
	APR	127.3	144.3	170.2	91.0	119.5	123.9	128.4	117.5	98.4	117.5	117.8	145.9	116.5	126.5
	MEI	127.7	144.7	170.4	90.8	120.3	123.9	128.1	117.7	99.3	117.2	117.8	146.7	116.5	126.9
	JUN	127.9	144.8	170.5	90.8	120.3	124.0	128.4	118.3	99.2	117.5	117.8	147.2	116.5	126.7
	JUL	127.8	144.5	171.0	90.4	120.3	124.0	127.4	118.5	99.2	117.2	119.0	147.4	116.5	126.9
	OGO	127.9	144.5	171.0	90.8	120.7	123.8	127.5	118.6	99.2	117.2	119.0	147.5	116.5	127.2
	SEP	128.0	144.8	171.1	90.6	120.8	123.9	127.1	118.4	99.2	117.9	119.0	147.6	116.5	127.1
	OKT	128.2	145.9	171.1	90.6	120.8	124.0	127.2	118.3	97.6	117.6	119.0	147.6	116.5	127.7
	NOV	128.2	145.9	171.3	90.4	121.0	124.0	127.2	118.3	96.2	117.6	119.0	147.6	116.5	128.4
	DIS	128.3	146.6	171.4	90.3	121.0	124.0	127.4	118.6	94.5	117.6	119.0	147.9	116.5	128.8
2025	JAN	128.4	146.4	171.4	90.2	121.0	124.1	127.7	119.0	95.0	117.6	119.8	148.3	116.5	129.2
	FEB	128.6	146.6	171.5	90.3	121.5	124.1	127.9	119.1	95.0	117.6	119.8	149.4	116.5	130.1
	MAC	128.6	146.7	171.6	90.4	121.5	123.9	128.1	118.8	95.0	116.4	119.9	149.0	116.5	130.1
	APR	128.7	146.3	171.8	90.2	121.5	124.0	128.4	118.8	95.7	117.8	120.1	149.8	116.5	132.4
	MEI	128.7	146.1	171.9	90.2	121.7	124.1	128.4	118.8	95.7	117.8	120.1	150.0	116.5	132.6
	JUN	128.8	146.0	171.9	90.3	121.7	124.1	128.4	119.0	96.0	117.8	120.1	150.0	116.5	133.0
	JUL	128.8	146.1	171.8	90.3	120.9	123.7	128.5	119.1	95.0	118.0	120.1	150.2	122.9	133.2
	OGO	128.9	146.2	171.8	90.2	120.8	123.5	128.5	119.1	96.0	118.1	120.1	149.5	122.9	133.2
	SEP	129.1	146.5	171.8	90.1	120.9	123.5	128.4	119.1	96.9	117.9	120.1	150.1	122.9	134.2
	OKT	128.9	146.6	172.2	90.0	120.0	123.4	128.7	117.3	96.9	117.9	120.5	150.2	122.9	136.1
	NOV	128.8	146.6	176.0	90.2	119.6	123.3	128.5	117.6	96.0	117.9	120.5	150.4	122.9	136.5
PERLIS															
2023	122.8	135.3	184.2	89.7	115.9	115.3	119.7	112.3	99.7	124.1	126.0	141.7	121.7	113.0	
2024	124.9	137.7	184.7	88.5	119.7	116.4	120.8	114.2	98.4	127.2	126.0	147.1	121.7	115.3	
2024	JAN	123.9	136.6	184.7	89.6	117.2	116.0	120.9	113.5	99.0	126.3	126.0	144.3	121.7	114.3
	FEB	124.5	137.1	184.7	89.3	119.8	115.9	120.8	113.2	99.0	126.3	126.0	144.5	121.7	114.5
	MAC	124.5	137.1	184.7	88.7	119.8	115.9	120.3	113.3	99.0	126.3	126.0	143.5	121.7	114.6
	APR	124.5	136.8	184.7	88.5	119.8	116.2	119.2	113.6	99.0	127.6	126	144.5	121.7	115.2
	MEI	124.9	137.4	184.7	88.7	119.9	116.5	120.7	113.6	99.7	126.3	126.0	148.7	121.7	115.5
	JUN	125.1	137.8	184.7	88.1	119.9	116.7	120.5	114.6	99.6	127.6	126.0	148.4	121.7	114.8
	JUL	125.2	137.6	184.7	88.0	119.9	116.8	120.7	115.0	99.6	127.6	126.0	148.4	121.7	115.9
	OGO	125.2	137.6	184.7	88.0	120.1	116.8	120.8	115.0	99.6	127.6	126.0	148.7	121.7	115.3
	SEP	125.1	137.3	184.7	88.1	120.1	116.9	120.8	114.8	99.6	127.6	126.0	149.0	121.7	115.6
	OKT	125.4	138.7	184.7	88.4	120.1	116.1	121.0	114.6	97.5	127.6	126.0	149.0	121.7	116.0
	NOV	125.1	138.8	184.7	88.2	119.8	116.2	121.5	114.4	95.6	127.6	126.0	148.0	121.7	116.0
	DIS	125.1	139.0	184.7	88.5	119.8	116.7	122.1	114.6	93.9	127.6	126.0	148.0	121.7	116.1
2025	JAN	125.3	139.1	184.7	88.4	119.8	116.8	122.5	115.2	94.4	127.6	126.0	148.0	121.7	116.5
	FEB	125.6	139.0	184.7	88.4	120.5	116.6	122.1	115.2	94.4	127.6	126.0	148.0	121.7	119.6
	MAC	125.7	139.2	184.7	88.5	120.5	116.9	121.9	115.1	94.4	128.7	126.0	148.0	121.7	120.3
	APR	125.9	139.2	184.7	88.4	120.5	116.9	121.9	115.0	95.2	129.1	126.0	146.3	121.7	122.6
	MEI	126.1	139.7	184.7	88.5	121.1	116.9	121.8	114.7	95.2	129.0	126.0	147.3	121.7	122.0
	JUN	126.1	139.5	184.7	88.5	121.1	116.9	121.8	114.7	95.2	129.0	126.0	147.3	121.7	122.2
	JUL	125.9	139.3	184.7	88.5	120.2	117.2	121.4	115.0	94.4	129.7	126.0	147.3	124.7	122.1
	OGO	126.1	139.2	184.7	88.5	120.5	117.1	121.5	115.1	95.2	129.6	126.0	147.3	124.7	122.5
	SEP	126.8	140.0	184.7	88.5	122.0	116.6	122.3	115.4	96.3	129.5	126.0	147.7	124.7	122.7
	OKT	126.5	140.2	184.7	88.5	120.9	116.6	122.4	114.1	96.3	129.5	124.4	150.0	124.7	124.4
	NOV	126.3	139.9	190.1	88.5	120.5	116.3	121.7	114.3	95.2	129.5	124.4	150.0	124.7	123.7

Jadual 2 - Indeks Harga Pengguna (2010=100), Kumpulan mengikut Negeri

Table 2 - Consumer Price Index (2010=100), Group by State

Negeri	State	Jumlah Total	Makanan & Minuman Food & Beverages	Minuman Alkohol & Tembakau Alcoholic Beverages & Tobacco	Pakaian & Kasut Clothing & Footwear	Perumahan, Air, Elektrik, Gas & Bahan Api Lain Housing, Water, Electricity, Gas & Other Fuels	Hiasan, Perkakasan & Penyelenggara- an Isi Rumah Furnishings, Household Equipment & Routine Household Maintenance	Kesihatan Health	Pengang- kutan Transport	Maklumat & Komunikasi Information & Communication	Rekreasi, Sukan & Kebudayaan Recreation, Sport & Culture	Pendidikan Education	Restoran & Perkhidmatan Penginapan Restaurant & Accommodation Services	Insurans & Perkhidmatan Kewangan Insurance & Financial Services	Penjagaan Diri, Perlindungan Sosial & Pelbagai Barangan & Perkhidmatan Personal Care, Social Protection & Miscellaneous Goods &
SELANGOR															
2023		135.9	162.6	170.6	100.3	130.9	133.5	129.9	125.9	93.6	121.7	125.8	157.6	102.4	119.5
2024		138.8	167.9	171.4	100.6	134.2	134.5	133.4	127.5	92.2	123.9	128.1	162.8	102.2	124.2
2024	JAN	137.1	164.4	171.1	100.4	132.1	134.2	132.1	126.9	92.9	122.3	126.6	159.3	102.2	121.4
	FEB	138.0	166.1	171.0	100.5	133.3	134.2	132.7	127.5	92.8	123.0	126.7	161.3	102.2	121.7
	MAC	138.1	166.4	170.9	100.5	133.3	134.4	133.0	127.3	92.8	123.5	127.3	161.9	102.2	122.7
	APR	138.4	167.1	170.9	100.6	133.3	134.4	133.2	127.4	92.8	124.0	127.3	162.2	102.2	124.0
	MEI	139.0	167.7	170.6	100.5	134.5	134.4	133.6	127.4	93.3	124.4	128.3	163.1	102.2	124.2
	JUN	139.0	167.7	170.6	100.6	134.5	134.7	133.7	127.8	93.3	124.6	128.7	163.2	102.2	123.9
	JUL	139.2	168.0	171.4	100.6	134.5	134.9	133.7	128.0	93.6	124.6	128.7	163.6	102.2	124.7
	OGO	139.3	168.1	172.1	100.7	134.6	134.8	133.8	128.1	93.5	124.4	128.7	163.6	102.2	124.9
	SEP	139.3	168.2	172.0	100.8	134.5	134.6	133.8	127.7	93.5	123.9	128.7	163.6	102.2	125.3
	OKT	139.5	170.3	172.0	100.9	134.6	134.5	133.7	127.4	91.3	123.9	128.7	163.8	102.2	125.2
	NOV	139.4	170.3	172.2	100.8	135.4	134.6	133.6	126.7	88.7	124.1	128.7	164.0	102.2	126.3
	DIS	139.5	171.0	171.8	100.6	135.4	134.5	133.9	127.2	87.4	124.0	128.7	164.1	102.2	126.3
2025	JAN	139.8	171.4	171.4	100.9	136.0	134.4	134.1	127.9	87.0	124.2	128.9	164.7	102.2	126.0
	FEB	140.6	171.9	171.4	101.1	137.2	134.4	134.4	128.7	87.0	124.2	129.5	165.9	104.3	126.9
	MAC	140.6	171.9	171.5	101.1	137.2	134.5	134.4	128.3	86.9	124.3	129.9	165.9	104.3	127.7
	APR	140.8	172.0	171.5	101.1	137.2	134.4	134.4	128.2	87.7	124.5	130.2	166.7	104.3	129.5
	MEI	141.1	172.5	171.5	101.3	137.5	134.5	134.8	128.2	87.6	124.5	130.4	168.0	104.3	129.0
	JUN	141.2	172.9	171.8	101.3	137.5	134.6	135.3	128.3	87.2	124.6	130.4	168.2	104.3	129.6
	JUL	141.3	172.8	171.9	101.5	136.9	134.9	135.4	128.4	86.6	124.5	130.5	169.5	107.2	129.5
	OGO	141.4	172.8	172.0	101.4	136.7	135.2	135.9	128.5	87.1	124.6	130.5	170.6	107.2	130.0
	SEP	141.8	173.0	172.2	101.4	137.5	135.3	136.0	128.6	88.2	124.5	130.6	170.6	107.2	131.0
	OKT	141.7	173.2	172.5	101.4	136.7	135.3	136.2	127.6	88.2	124.6	130.6	170.8	107.2	133.4
	NOV	141.6	172.9	175.7	101.5	136.7	135.1	136.5	127.6	87.0	124.7	130.9	171.0	107.2	133.6
TERENGGANU															
2023		125.4	141.8	184.2	94.1	115.2	117.6	126.7	117.9	95.1	110.5	129.3	130.8	122.2	130.5
2024		127.3	144.4	184.6	94.3	117.7	118.4	127.5	118.8	93.7	110.8	132.7	134.5	122.2	134.9
2024	JAN	126.1	142.8	184.6	94.3	115.8	118.2	127.3	118.1	94.5	110.3	129.3	131.0	122.2	133.4
	FEB	126.8	143.5	184.5	94.3	117.5	118.3	127.5	118.7	94.5	110.3	132.9	131.6	122.2	133.5
	MAC	126.9	143.6	184.6	94.3	117.5	118.3	127.3	118.4	94.5	110.2	132.9	133.4	122.2	134.0
	APR	126.9	143.4	184.5	94.3	117.5	118.3	127.6	118.4	94.5	110.4	133	133.5	122.2	135.5
	MEI	127.2	143.8	184.5	94.4	117.9	118.3	127.6	118.3	95.1	110.2	133.0	134.3	122.2	135.1
	JUN	127.4	144.1	184.5	94.4	117.9	118.3	127.7	119.3	95.1	110.4	133.0	134.4	122.2	135.0
	JUL	127.6	144.6	184.5	94.3	117.9	118.4	127.3	119.6	94.9	111.0	133.0	135.5	122.2	135.2
	OGO	127.6	144.4	184.6	94.3	117.9	118.5	127.4	119.6	94.9	111.0	133.0	135.6	122.2	135.2
	SEP	127.5	144.3	184.6	94.3	117.9	118.4	127.6	119.2	94.6	111.4	133.0	135.8	122.2	135.1
	OKT	127.6	145.3	184.6	94.0	118.0	118.4	127.7	118.8	92.7	111.3	133.0	136.3	122.2	135.4
	NOV	127.6	145.6	184.6	94.0	118.2	118.7	127.7	118.5	90.6	111.3	133.0	136.3	122.2	135.9
	DIS	128.0	146.9	184.6	94.1	118.2	118.7	127.8	118.8	89.0	111.4	133.0	136.5	122.2	135.9
2025	JAN	128.3	147.7	184.6	94.8	118.2	118.6	128.4	119.1	89.4	111.7	128.1	137.0	122.2	136.5
	FEB	128.4	147.6	184.6	94.8	118.5	118.5	128.1	119.3	89.4	111.7	128.1	137.6	122.2	137.4
	MAC	128.4	147.4	184.6	94.9	118.5	118.6	128.0	119.0	89.4	111.7	128.3	136.9	122.2	137.6
	APR	128.6	147.4	184.6	94.8	118.5	118.7	128.3	119.0	90.2	111.8	128.3	139.1	122.2	139.3
	MEI	128.6	147.6	184.6	94.9	118.2	118.7	128.4	118.9	90.2	111.6	128.3	139.2	122.2	139.2
	JUN	128.7	147.8	184.6	94.8	118.2	118.7	128.0	118.9	90.0	111.6	128.3	139.2	122.2	139.7
	JUL	128.6	147.6	184.6	94.8	117.5	118.7	128.2	119.5	89.3	111.9	128.4	140.7	124.6	139.7
	OGO	129.5	148.1	184.6	94.8	120.9	118.7	128.2	119.6	90.0	112.2	128.4	140.8	124.6	139.6
	SEP	129.7	148.1	184.6	94.7	120.9	118.7	128.2	119.7	91.1	112.2	128.4	140.8	124.6	140.5
	OKT	129.4	147.8	184.6	94.7	120.1	119.0	128.4	118.5	91.1	112.2	128.4	140.9	124.6	142.7
	NOV	129.1	147.6	190.1	94.7	118.7	119.0	128.6	118.6	90.1	112.2	128.4	141.2	124.6	142.7

Jadual 2 - Indeks Harga Pengguna (2010=100), Kumpulan mengikut Negeri

Table 2 - Consumer Price Index (2010=100), Group by State

Negeri State	Jumlah	Makanan & Minuman Food & Beverages	Minuman Alkohol & Tembakau Alcoholic Beverages & Tobacco	Pakaian & Kasut Clothing & Footwear	Perumahan, Air, Elektrik, Gas & Bahan Api Lain Housing, Water, Electricity, Gas & Other Fuels	Hiasan, Perkakasan & Penyelenggaraan Isi Rumah Furnishings, Household Equipment & Routine Household Maintenance	Kesihatan Health	Pengangkutan Transport	Maklumat & Komunikasi Information & Communication	Rekreasi, Sukan & Kebudayaan Recreation, Sport & Culture	Pendidikan Education	Restoran & Perkhidmatan Penginapan Restaurant & Accommodation Services	Insurans & Perkhidmatan Kewangan Insurance & Financial Services	Penjagaan Diri, Perlindungan Sosial & Pelbagai Barangan & Perkhidmatan Personal Care, Social Protection & Miscellaneous Goods & Services	
SABAH															
2023	120.8	135.6	173.4	91.0	111.7	117.8	132.4	114.2	97.9	120.6	116.3	153.5	110.4	118.7	
2024	122.3	137.7	174.6	90.7	113.4	118.4	133.9	114.5	97.4	120.6	118.7	158.3	111.1	122.2	
2024	JAN	121.6	136.4	173.9	90.9	112.9	118.3	133.3	114.5	97.6	120.2	117.5	155.1	110.4	120.4
	FEB	121.9	136.8	174.0	90.9	113.3	118.4	133.3	115.3	97.6	120.1	117.7	155.6	110.4	121.0
	MAC	121.9	136.7	174.0	90.9	113.3	118.2	133.2	114.6	97.6	120.6	117.9	155.9	110.4	121.4
	APR	122.1	137.3	174.3	90.6	113.2	118.4	133.4	114.5	97.5	120.8	118.6	156.8	110.7	122.2
	MEI	122.2	137.3	174.2	90.7	113.5	118.6	133.8	114.1	98.2	120.4	118.5	157.3	111.4	122.4
	JUN	122.3	137.5	174.2	90.8	113.5	118.6	133.7	114.3	98.1	120.8	118.5	157.3	111.4	122.2
	JUL	122.4	137.9	175.5	90.8	113.5	118.4	134.1	114.4	98.2	120.6	118.7	157.9	111.4	122.5
	OGO	122.5	137.9	175.5	90.8	113.5	118.3	134.3	114.4	98.2	120.5	118.8	159.5	111.4	123.0
	SEP	122.6	138.2	175.5	90.7	113.5	118.3	134.4	114.6	98.1	120.6	119.0	159.6	111.4	122.7
	OKT	122.6	138.6	175.4	90.6	113.5	118.5	134.3	114.4	96.9	120.6	119.7	160.6	111.4	122.5
	NOV	122.6	138.7	175.5	90.5	113.6	118.5	134.2	114.2	96.1	120.8	119.7	160.5	111.4	123.2
	DIS	122.5	138.9	173.0	90.2	113.6	118.3	134.4	114.4	94.6	120.9	119.8	163.0	111.4	122.5
2025	JAN	122.7	139.4	173.4	90.2	113.6	118.4	135.1	114.4	95.0	120.9	120.4	163.3	111.4	123.0
	FEB	123.1	140.4	173.4	90.2	113.9	118.4	134.9	114.4	95.0	120.9	120.6	164.4	111.4	123.7
	MAC	123.2	140.7	173.4	90.0	113.9	118.3	135.0	114.3	94.8	120.8	120.9	164.7	111.4	124.3
	APR	123.4	141.0	173.5	89.8	113.9	118.4	134.6	114.3	95.6	121.5	120.9	164.5	111.4	125.7
	MEI	123.6	140.2	173.6	89.7	115.1	118.3	135.7	114.3	95.2	121.8	121.4	164.9	111.4	125.8
	JUN	123.6	140.1	173.6	89.9	115.1	118.2	135.4	114.3	95.5	121.9	121.4	165.5	111.4	126.1
	JUL	123.7	140.3	173.6	89.9	114.8	118.1	135.5	115.1	94.5	121.8	121.6	168.0	116.5	125.5
	OGO	124.1	140.3	173.6	89.7	115.2	118.1	135.1	115.0	95.3	121.9	121.8	169.4	121.5	126.0
	SEP	124.2	140.8	173.7	89.1	115.3	118.0	135.3	115.0	95.8	122.3	121.8	165.4	121.5	127.1
	OKT	124.2	140.6	173.7	89.0	115.3	117.8	135.6	114.7	95.6	122.5	121.8	165.5	121.5	128.5
	NOV	124.2	140.3	177.7	88.9	115.5	118.0	135.2	114.6	95.1	122.6	121.8	165.1	121.5	128.2
SARAWAK															
2023	124.5	145.5	148.9	90.0	111.7	114.0	130.3	123.1	94.4	108.5	118.1	142.0	103.0	119.2	
2024	127.5	148.2	150.3	90.0	118.0	115.0	132.2	124.2	93.3	110.7	119.4	146.6	103.0	121.9	
2024	JAN	125.8	147.1	149.3	90.2	113.5	114.6	131.2	123.7	94.0	110.1	119.6	143.9	103.0	120.1
	FEB	126.0	147.2	149.5	90.2	113.6	114.8	131.4	124.1	94.0	110.1	119.3	144.7	103.0	120.4
	MAC	127.2	147.5	149.8	90.1	118.3	114.7	131.8	123.9	94.0	110.1	119.5	144.9	103.0	120.6
	APR	127.4	147.6	149.8	90.2	118.3	114.9	132	124	94.0	110.3	119.5	145.6	103.0	121.6
	MEI	127.6	147.8	150.0	89.9	118.8	115.0	132.3	123.9	94.4	110.2	119.5	145.8	103.0	121.7
	JUN	127.8	148.2	150.2	89.9	118.8	115.1	132.5	124.2	94.4	110.4	119.3	146.3	103.0	121.4
	JUL	127.9	148.5	150.6	90.0	118.8	115.2	132.4	124.2	94.3	111.2	119.3	147.0	103.0	121.9
	OGO	128.1	148.8	150.6	90.0	119.2	115.0	132.5	124.4	94.2	111.2	119.3	147.8	103.0	122.3
	SEP	128.2	149	151.0	90.0	119.2	115.0	132.5	124.4	94.2	111.2	119.3	148.5	103.0	122.6
	OKT	128.0	148.8	151.0	90.0	119.2	115.1	132.6	124.2	92.4	111.2	119.3	148.1	103.0	123.1
	NOV	127.9	148.9	151.0	90.0	119.2	115.0	132.7	124.3	90.7	111.2	119.3	148.2	103.0	123.4
	DIS	127.9	149.0	150.5	90.0	119.2	115.1	132.7	124.5	89.1	111.5	119.3	148.7	103.0	123.4
2025	JAN	128.0	148.9	150.5	89.9	119.2	115.3	132.9	124.6	89.5	111.7	119.3	149.4	103.0	123.9
	FEB	128.4	149.6	150.4	89.8	119.8	115.3	132.9	124.8	89.5	111.7	119.6	150.4	103.0	124.5
	MAC	128.5	150.0	150.5	89.8	119.8	115.5	133.0	124.7	89.5	111.7	120.7	150.6	103.0	124.7
	APR	128.6	149.8	150.6	89.8	119.8	115.3	133.1	124.7	90.2	112.0	120.7	150.0	103.0	125.8
	MEI	128.6	149.7	150.6	89.8	120.0	115.3	133.1	124.6	90.1	112.0	120.7	150.7	103.0	125.7
	JUN	128.6	149.7	150.5	89.9	120.0	115.4	133.2	124.8	90.0	112.0	120.7	150.1	103.0	125.9
	JUL	128.6	149.6	150.7	89.9	120.0	115.4	133.5	125.2	89.1	112.0	120.7	150.8	104.6	125.7
	OGO	128.7	149.6	150.6	89.8	120.3	115.3	133.6	125.2	89.9	111.8	120.7	150.7	104.6	125.7
	SEP	129.0	149.8	150.7	89.8	120.3	115.4	133.7	125.5	90.8	112.1	120.7	151.1	104.6	126.5
	OKT	129.0	150.1	150.7	89.8	120.3	115.4	133.7	124.1	90.7	111.9	120.7	151.4	104.6	128.0
	NOV	129.2	150.0	152.9	89.8	121.2	115.7	133.4	124.1	89.8	112.3	120.7	151.8	104.6	128.0

Jadual 2 - Indeks Harga Pengguna (2010=100), Kumpulan mengikut Negeri

Table 2 - Consumer Price Index (2010=100), Group by State

Negeri State	Jumlah	Makanan & Minuman Food & Beverages	Minuman Alkohol & Tembakau Alcoholic Beverages & Tobacco	Pakaian & Kasut Clothing & Footwear	Perumahan, Air, Elektrik, Gas & Bahan Api Lain Housing, Water, Electricity, Gas & Other Fuels	Hiasan, Perkakasan & Penyelenggaraan Isi Rumah Furnishings, Household Equipment & Routine Household Maintenance	Kesihatan Health	Pengangkutan Transport	Maklumat & Komunikasi Information & Communication	Rekreasi, Sukan & Kebudayaan Recreation, Sport & Culture	Pendidikan Education	Restoran & Perkhidmatan Penginapan Restaurant & Accommodation Services	Insurans & Perkhidmatan Kewangan Insurance & Financial Services	Penjagaan Diri, Perlindungan Sosial & Pelbagai Barangan & Perkhidmatan Personal Care, Social Protection & Miscellaneous Goods &	
WP KUALA LUMPUR															
2023	131.2	152.7	170.5	82.1	133.3	127.1	113.8	124.3	86.8	115.6	130.5	147.4	105.3	120.8	
2024	133.0	154.8	174.3	78.8	136.5	127.0	118.2	123.5	84.6	119.0	131.5	152.6	108.0	122.3	
2024	JAN	132.0	153.7	170.1	80.7	134.7	126.5	117.0	124.3	85.4	116.6	130.8	150.6	105.2	121.4
	FEB	132.4	153.5	169.4	80.3	135.9	126.4	117.7	125.1	85.2	116.4	130.8	150.6	105.2	122.3
	MAC	132.2	153.3	172.9	79.7	135.9	126.9	117.2	124.0	85.7	116.1	130.8	150.7	105.2	121.7
	APR	132.4	153.4	173.4	79.9	135.9	126.9	118.0	123.6	85.2	119.1	131.3	151.5	105.2	122.9
	MEI	132.5	153.4	175.1	79.6	136.3	126.8	119.0	122.5	85.9	119.2	131.3	151.4	105.2	122.7
	JUN	132.9	154.7	175.4	79.3	136.3	127.1	116.8	123.2	85.9	119.5	131.3	152.2	105.2	122.4
	JUL	133.4	155.2	175.2	78.8	136.3	127.7	118.8	123.5	85.9	119.6	132.0	154.1	110.8	122.4
	OGO	133.6	155.2	175.6	77.8	137.1	127.5	119.6	123.7	85.9	119.5	132.0	153.9	110.8	122.2
	SEP	133.6	154.9	175.9	77.7	137.3	127.6	119.2	123.4	85.9	120.9	132.0	154.1	110.8	122.1
	OKT	133.5	156.2	176.2	77.6	137.3	126.5	119.2	122.8	83.5	119.7	132.0	153.8	110.8	121.9
	NOV	133.3	156.3	176.2	77.5	137.3	127.0	118.8	122.3	81.3	120.6	132.0	154.0	110.8	122.4
	DIS	133.6	157.2	176.2	77.2	137.3	126.5	117.1	124.0	79.5	120.4	132.0	154.7	110.8	122.8
2025	JAN	133.6	157.1	177.4	77.1	137.3	127.0	117.2	124.1	79.9	121.1	132.1	155.4	110.8	122.5
	FEB	133.9	157.2	177.0	77.6	138.0	127.2	116.4	124.0	79.8	121.3	133.1	156.2	110.8	123.2
	MAC	133.7	157.2	176.8	77.5	138.0	127.5	116.5	123.1	79.6	122.0	133.1	154.2	111.1	122.5
	APR	134.2	157.3	176.8	77.4	138.5	126.9	116.7	123.5	80.4	123.2	133.3	155.2	111.1	124.4
	MEI	134.4	157.4	177.2	77.6	139.3	127.0	116.8	122.8	80.4	122.4	133.8	155.0	111.1	125.2
	JUN	134.5	157.4	176.3	77.2	139.3	126.9	116.8	123.3	80.1	122.5	133.8	154.8	111.1	126.5
	JUL	134.7	158.0	178.3	77.4	138.8	126.6	117.4	123.9	79.2	121.8	134.2	157.7	114.2	126.7
	OGO	135.0	158.4	178.2	77.4	139.0	126.9	117.9	123.4	80.0	122.6	134.2	158.3	114.2	127.1
	SEP	135.4	158.8	177.5	76.8	139.6	126.7	117.8	123.9	81.0	122.7	134.2	157.2	114.2	127.8
	OKT	135.6	159.3	176.5	77.6	139.3	126.8	119.6	123.5	81.2	123.6	134.2	158.3	114.2	129.4
	NOV	135.6	159.6	179.2	77.6	139.0	127.1	119.6	123.4	80.0	123.7	134.5	158.9	114.2	129.8
WP LABUAN															
2023	122.5	133.8	132.9	88.9	121.8	109.2	136.9	117.5	97.2	122.1	132.4	136.2	105.5	115.7	
2024	123.3	135.7	133.3	87.0	122.8	105.6	139.4	116.2	95.7	124.6	133.2	145.3	105.5	118.8	
2024	JAN	123.3	136.6	133.3	87.1	122.2	105.6	139.8	116.9	96.4	133.2	139.8	105.5	116.2	
	FEB	123.3	135.7	133.3	87.1	122.2	105.6	139.8	118.4	96.6	133.2	143.6	105.5	116.5	
	MAC	123.1	135.3	133.3	87.1	122.2	105.6	138.6	116.8	96.6	133.2	144.3	105.5	117.8	
	APR	123.0	134.9	133.3	87.1	122.2	105.6	138.6	116.4	96.6	133.2	144.6	105.5	118.6	
	MEI	123.2	135.1	133.3	87.4	122.9	105.6	139.2	115.6	97.1	133.2	145.8	105.5	118.4	
	JUN	123.6	136.2	133.3	87.4	122.9	105.6	138.6	115.8	97.1	133.2	145.8	105.5	118.3	
	JUL	123.4	135.7	133.3	87.4	122.9	105.6	138.8	115.9	97.1	133.2	146.1	105.5	118.5	
	OGO	123.4	135	133.3	87.4	123.1	105.6	139.8	115.9	97.1	133.2	146.1	105.5	119.7	
	SEP	123.3	134.7	133.3	87.0	123.1	105.6	141.0	116.1	97.1	133.2	146.1	105.5	119.6	
	OKT	123.4	136	133.3	87.0	123.1	105.6	139.7	115.9	94.5	133.2	146.1	105.5	120.4	
	NOV	123.3	136.5	133.3	86.0	123.3	105.6	139.5	115.5	91.7	133.2	147.8	105.5	121.5	
	DIS	123.2	136.8	133.3	86.0	123.3	105.6	139.8	115.7	89.9	133.2	147.8	105.5	120.5	
2025	JAN	123.3	137.4	133.3	86.0	123.3	105.4	139.7	115.3	90.2	133.2	147.8	105.5	120.6	
	FEB	123.6	138.0	133.3	85.9	123.2	103.4	139.3	115.8	90.2	133.2	149.3	105.5	121.9	
	MAC	123.9	139.1	133.3	85.9	123.2	103.4	138.8	115.5	90.2	133.2	148.1	105.5	124.0	
	APR	123.7	137.8	133.8	85.9	123.2	103.8	138.3	115.1	91.3	133.2	149.3	105.5	124.2	
	MEI	124.0	138.3	133.8	85.9	123.3	103.5	140.3	115.3	91.3	133.2	149.3	105.5	126.0	
	JUN	124.1	139.0	133.8	85.7	123.3	102.6	136.1	115.0	92.0	133.2	149.3	105.5	125.9	
	JUL	124.3	139.6	133.8	85.9	122.9	102.6	135.8	115.5	91.3	133.2	149.3	112.5	126.4	
	OGO	124.4	139	133.8	85.5	123.8	102.4	135.6	115.4	92.0	133.2	149.3	112.5	124.1	
	SEP	124.7	139.3	135.7	85.5	123.8	102.4	135.9	115.8	93.5	133.2	149.3	112.5	124.9	
	OKT	124.8	139.4	135.7	83.3	124.1	102.4	137.1	114.0	93.5	133.2	149.3	112.5	129.1	
	NOV	124.8	139.4	139.2	83.3	124.6	102.4	135.3	113.6	92.0	133.2	153.9	112.5	128.1	

Jadual 3 - Indeks Harga Pengguna (2010=100), Kumpulan mengikut Negeri

Table 3 - Consumer Price Index (2010=100), Group by State

Negeri State	Jumlah Total	Makanan & Minuman Food & Beverages	Minuman Alkohol & Tembakau Alcoholic Beverages & Tobacco	Pakaian & Kasut Clothing & Footwear	Perumahan, Air, Elektrik, Gas & Bahan Api Lain Housing, Water, Electricity, Gas & Other Fuels	Hiasan, Perkakasan & Penyelengga- raan Isi Rumah Furnishings, Household Equipment & Routine Household Maintenance	Kesihatan Health	Pengang- kutan Transport	Maklumat & Komunikasi Information & Communication	Rekreasi, Sukan & Kebudayaan Recreation, Sport & Culture	Pendidikan Education	Restoran & Perkhidmatan Penginapan Restaurant & Accommodation Services	Insurans & Perkhidmatan Kewangan Insurance & Financial Services	Penjagaan Diri, Perlindungan Sosial & Pelbagai Barangan & Perkhidmatan Personal Care, Social Protection & Miscellaneous Goods &
WP PUTRAJAYA														
2023	138.3	169.2	186.7	88.1	136.9	136.9	113.4	133.6	90.6	108.7	130.5	173.6	109.6	123.0
2024	140.3	173.3	187.3	89.0	138.1	137.5	117.2	135.9	88.6	112.3	130.5	175.3	109.6	127.6
2024	JAN	139.5	171.5	187.3	87.2	137.8	115.2	135.9	89.0	109.0	130.5	173.0	109.6	125.9
	FEB	140.1	172.5	187.3	88.0	138.1	115.7	136.8	89.4	109.0	130.5	175.7	109.6	126.6
	MAC	140.0	172.1	187.3	89.1	138.1	115.9	136.1	89.4	110.3	130.5	177.2	109.6	124.7
	APR	140.3	172.5	187.3	89.9	138.1	117.5	136.4	89.4	112.4	130.5	177.8	109.6	125.1
	MEI	140.3	172.5	187.3	88.9	138.1	117.5	136.0	89.7	111.7	130.5	178.1	109.6	127.9
	JUN	140.4	172.8	187.3	89.0	138.1	117.5	136.3	89.7	112.3	130.5	178.1	109.6	127.7
	JUL	140.3	172.6	187.3	89.0	138.1	118.2	136.2	89.7	112.3	130.5	176.7	109.6	127.4
	OGO	140.4	172.8	187.3	88.9	138.1	117.3	136.3	89.7	114.1	130.5	174.2	109.6	128.1
	SEP	140.4	172.9	187.3	88.9	138.1	118.1	135.9	89.7	114.1	130.5	172.7	109.6	128.2
	OKT	140.6	175.5	187.3	89.8	138.1	117.5	135.3	87.7	114.1	130.5	172.7	109.6	129.5
	NOV	140.4	175.7	187.3	89.8	138.1	117.5	134.8	85.6	114.2	130.5	172.8	109.6	129.5
	DIS	140.5	176.0	187.3	89.5	138.1	118.4	135.0	84.5	114.2	130.5	174.3	109.6	131.1
2025	JAN	140.5	177.5	187.3	88.5	138.1	118.4	135.6	84.7	114.2	130.5	169.7	109.6	129.8
	FEB	140.7	177.5	187.3	88.5	138.2	119.2	135.8	84.7	114.1	130.5	170.7	109.6	131.0
	MAC	141.0	178.3	187.3	89.0	138.2	119.1	136.8	84.7	114.1	130.5	170.7	109.6	131.1
	APR	141.0	177.7	187.3	89.0	138.2	119.7	136.4	85.3	114.3	130.5	170.7	109.6	132.6
	MEI	141.0	177.9	187.3	89.0	138.0	121.3	136.5	85.3	113.8	130.5	170.7	109.6	132.8
	JUN	141.1	177.8	187.3	88.2	138.0	121.3	136.4	84.8	115.4	131.6	170.7	109.6	132.9
	JUL	141.4	177.5	187.3	88.1	137.6	121.6	136.9	84.5	115.6	131.6	172.7	119.8	133.7
	OGO	141.5	177.7	187.3	88.1	137.4	122.5	136.7	84.8	115.5	132.8	174.2	119.8	134.0
	SEP	141.8	177.9	187.3	88.1	137.7	122.5	136.8	85.9	115.6	132.8	174.2	119.8	135.1
	OKT	141.8	178.2	187.3	88.1	137.1	122.5	136.7	85.7	115.6	132.8	175.1	119.8	138.0
	NOV	141.7	178.6	193.9	88.1	136.9	121.7	136.6	84.7	115.4	132.8	175.7	119.8	136.8

INDEKS TERAS

CORE INDEX

Muka surat ini sengaja dibiarkan kosong
This page is deliberately left blank

Jadual 1 - Indeks Teras (2010=100), Nombor Indeks Kumpulan Utama, Malaysia

Table 1 - Core Index (2010=100), Index Numbers for Main Group, Malaysia

Tempoh <i>Period</i>	Jumlah <i>Total</i>	Makanan & Minuman <i>Food & Beverages</i>	Minuman Alkohol & Tembakau <i>Alcoholic Beverages & Tobacco</i>	Pakaian & Kasut <i>Clothing & Footwear</i>	Perumahan, Air, Elektrik, Gas & Bahan Api Lain <i>Housing, Water, Electricity, Gas & Other Fuels</i>	Hiasan, Perkakasan & Penyelenggaraan Isi Rumah <i>Furnishings, Household Equipment & Routine Household Maintenance</i>	Kesihatan <i>Health</i>	Pengangkutan <i>Transport</i>	Maklumat & Komunikasi <i>Information & Communication</i>	Rekreasi, Sukan & Kebudayaan <i>Recreation, Sport & Culture</i>	Pendidikan <i>Education</i>	Restoran & Perkhidmatan Penginapan <i>Restaurant & Accommodation Services</i>	Insurans & Perkhidmatan Kewangan <i>Insurance & Financial Services</i>	Penjagaan Diri, Perlindungan Sosial & Pelbagai Barangan & Perkhidmatan <i>Personal Care, Social Protection & Miscellaneous Goods & Services</i>
Wajaran: <i>Weight:</i>	100.0	25.3	-	3.6	24.7	5.6	3.1	6.4	8.5	3.9	1.7	4.4	5.3	7.5
2020	120.6	131.7	-	93.5	126.6	116.7	124.1	109.2	97.5	112.3	120.9	132.4	109.9	116.0
2021	121.5	133.4	-	93.1	127.4	118.6	124.6	110.0	97.5	112.8	121.1	132.9	109.9	116.6
2022	125.1	141.1	-	93.2	129.2	122.8	125.5	116.2	97.5	115.4	122.4	139.5	110.1	118.9
2023	128.9	149.3	-	93.5	131.6	125.6	128.2	121.3	94.6	117.1	124.7	147.3	110.2	121.8
2024	131.2	153.8	-	93.2	133.7	126.5	130.7	123.8	93.2	119.2	126.6	151.9	110.5	125.5
2024 JAN	130.0	151.2	-	93.3	132.5	126.1	129.8	120.0	93.8	117.8	125.5	149.1	110.2	123.2
FEB	130.3	151.9	-	93.3	132.9	126.2	130.3	120.3	93.8	118.2	125.7	150.0	110.2	123.6
MAC	130.5	152.2	-	93.3	132.9	126.4	130.2	123.9	93.8	118.0	125.9	150.6	110.2	124.1
APR	130.7	152.8	-	93.2	132.9	126.5	130.5	124.5	93.7	119.0	126.1	151.1	110.2	125.2
MEI	131.2	153.1	-	93.3	133.9	126.5	130.6	124.9	94.3	119.3	126.5	151.6	110.2	125.6
JUN	131.3	153.1	-	93.3	133.9	126.6	130.4	124.3	94.3	119.6	126.8	152.0	110.2	125.5
JUL	131.4	153.9	-	93.3	133.9	126.8	130.9	124.6	94.4	119.7	127.0	152.6	110.8	125.9
OGOS	131.7	154.3	-	93.2	134.2	126.8	131.0	124.7	94.4	119.7	127.0	152.7	110.8	126.0
SEP	131.9	154.3	-	93.2	134.2	126.7	130.9	125.0	94.3	119.7	127.0	152.8	110.8	126.1
OKT	131.9	156.2	-	93.2	134.2	126.6	131.0	125.0	92.3	119.6	127.2	153.0	110.8	126.4
NOV	131.9	156.4	-	93.1	134.7	126.7	131.2	123.9	90.2	119.7	127.2	153.2	110.8	127.0
DIS	131.7	156.7	-	92.9	134.7	126.6	131.2	124.9	88.7	119.8	127.2	153.6	110.8	127.0
2025 JAN	132.3	157.3	-	93.0	134.9	126.7	131.7	122.7	88.8	119.9	127.5	154.3	110.9	127.3
FEB	132.8	157.6	-	93.1	136.0	126.6	131.9	123.4	88.8	120.0	128.1	155.2	111.8	128.2
MAC	133.0	157.8	-	93.1	136.0	126.7	131.9	126.7	88.7	120.0	128.7	155.0	111.8	128.6
APR	133.3	158.3	-	93.1	136.1	126.6	132.0	127.2	89.5	120.5	129.0	155.5	111.8	130.3
MEI	133.5	158.6	-	93.1	136.7	126.7	132.2	127.5	89.4	120.4	129.3	156.1	111.8	130.3
JUN	133.6	158.9	-	93.0	136.7	126.7	132.2	127.1	89.2	120.5	129.6	156.2	111.8	130.8
JUL	133.8	159.3	-	93.1	136.7	126.9	132.4	127.3	88.4	120.6	129.8	157.4	116.9	130.8
OGOS	134.3	159.6	-	93.1	137.1	127.0	132.5	127.3	89.1	120.8	130.0	158.0	117.0	131.1
SEP	134.7	159.8	-	93.0	137.1	127.0	132.6	127.6	90.1	120.8	130.0	157.9	117.0	132.1
OKT	134.8	160.1	-	92.9	137.1	127.0	132.9	127.5	90.1	121.0	130.3	158.2	117.0	134.0
NOV	134.8	160.1	-	93.0	137.5	127.0	133.0	126.8	89.0	121.1	130.5	158.4	117.0	134.1

Jadual 2 - Indeks Teras (2010=100), Perubahan Peratus Tahunan Kumpulan Utama, Malaysia
Table 2 - Core Index (2010=100), Yearly Percentage Change for Main Group, Malaysia

Tempoh <i>Period</i>	Jumlah <i>Total</i>	Makanan & Minuman <i>Food & Beverages</i>	Minuman Alkohol & Tembakau <i>Alcoholic Beverages & Tobacco</i>	Pakaian & Kasut <i>Clothing & Footwear</i>	Perumahan, Air, Elektrik, Gas & Bahan Api Lain <i>Housing, Water, Electricity, Gas & Other Fuels</i>	Hiasan, Perkakasan & Penyelenggaraan Isi Rumah <i>Furnishings, Household Equipment & Routine Household Maintenance</i>	Kesihatan <i>Health</i>	Pengangkutan <i>Transport</i>	Maklumat & Komunikasi <i>Information & Communication</i>	Rekreasi, Sukan & Kebudayaan <i>Recreation, Sport & Culture</i>	Pendidikan <i>Education</i>	Restoran & Perkhidmatan Penginapan <i>Restaurant & Accommodation Services</i>	Insurans & Perkhidmatan Kewangan <i>Insurance & Financial Services</i>	Penjagaan Diri, Perlindungan Sosial & Pelbagai Barangan & Perkhidmatan <i>Personal Care, Social Protection & Miscellaneous Goods & Services</i>
2020	1.1	1.2	-	-0.8	1.3	0.3	1.1	0.1	1.1	0.4	1.0	0.5	0.0	2.7
2021	0.7	1.3	-	-0.4	0.6	1.6	0.4	0.7	0.0	0.4	0.2	0.4	0.0	0.5
2022	3.0	5.8	-	0.1	1.4	3.5	0.7	5.6	0.0	2.3	1.1	5.0	0.2	2.0
2023	3.0	5.8	-	0.3	1.9	2.3	2.2	4.4	-3.0	1.5	1.9	5.6	0.1	2.4
2024	1.8	3.0	-	-0.3	1.6	0.7	2.0	2.1	-1.5	1.9	1.5	3.1	0.3	3.0
2024 JAN	1.8	2.9	-	-0.2	1.8	1.0	2.4	2.1	-2.4	0.8	1.7	3.2	0.0	2.5
FEB	1.8	3.1	-	-0.2	1.5	0.9	2.3	2.2	-2.4	1.6	1.5	2.9	-0.1	2.5
MAC	1.7	3.0	-	-0.2	1.5	0.9	2.1	2.4	-2.4	1.5	1.5	3.0	-0.1	2.6
APR	1.9	3.2	-	-0.3	1.5	1.0	2.4	2.0	-2.5	2.0	1.4	3.5	-0.1	3.1
MEI	1.9	2.9	-	-0.2	1.7	0.8	2.4	2.1	0.4	1.9	1.5	3.3	-0.1	3.0
JUN	1.9	2.8	-	-0.1	1.7	0.9	2.0	2.1	0.3	1.9	1.7	3.3	-0.1	2.7
JUL	1.9	2.7	-	-0.2	1.7	0.9	2.1	2.1	0.5	2.2	1.7	3.4	0.5	3.2
OGOS	1.9	2.7	-	-0.2	1.7	0.7	1.7	2.2	0.5	2.0	1.5	3.2	0.5	3.2
SEP	1.8	2.3	-	-0.3	1.6	0.6	1.7	2.3	0.4	2.2	1.5	3.2	0.5	3.1
OKT	1.8	3.2	-	-0.2	1.6	0.5	1.6	2.0	-1.7	2.0	1.5	2.8	0.5	3.4
NOV	1.8	3.7	-	-0.3	1.7	0.5	1.5	1.7	-3.9	2.0	1.5	2.8	0.5	3.4
DIS	1.6	3.9	-	-0.5	1.7	0.4	1.3	2.0	-5.4	1.7	1.5	2.9	0.5	3.2
2025 JAN	1.8	4.0	-	-0.3	1.8	0.5	1.5	2.3	-5.3	1.8	1.6	3.5	0.6	3.3
FEB	1.9	3.8	-	-0.2	2.3	0.3	1.2	2.6	-5.3	1.5	1.9	3.5	1.5	3.7
MAC	1.9	3.7	-	-0.2	2.3	0.2	1.3	2.3	-5.4	1.7	2.2	2.9	1.5	3.6
APR	2.0	3.6	-	-0.1	2.4	0.1	1.1	2.2	-4.5	1.3	2.3	2.9	1.5	4.1
MEI	1.8	3.6	-	-0.2	2.1	0.2	1.2	2.1	-5.2	0.9	2.2	3.0	1.5	3.7
JUN	1.8	3.8	-	-0.3	2.1	0.1	1.4	2.3	-5.4	0.8	2.2	2.8	1.5	4.2
JUL	1.8	3.5	-	-0.2	2.1	0.1	1.1	2.2	-6.4	0.8	2.2	3.1	5.5	3.9
OGOS	2.0	3.4	-	-0.1	2.2	0.2	1.1	2.1	-5.6	0.9	2.4	3.5	5.6	4.0
SEP	2.1	3.6	-	-0.2	2.2	0.2	1.3	2.1	-4.5	0.9	2.4	3.3	5.6	4.8
OKT	2.2	2.5	-	-0.3	2.2	0.3	1.5	2.0	-2.4	1.2	2.4	3.4	5.6	6.0
NOV	2.2	2.4	-	-0.1	2.1	0.2	1.4	2.3	-1.3	1.2	2.6	3.4	5.6	5.6



INDEKS SUKU TAHUNAN
QUARTERLY INDICES

Muka surat ini sengaja dibiarkan kosong
This page is deliberately left blank

Jadual 1 - Indeks Harga Pengguna (2010=100), Nombor Indeks Kumpulan Utama mengikut Suku Tahunan, Malaysia

Table 1 - Consumer Price Index (2010=100), Index Numbers for Main Group by Quarter, Malaysia

Tempoh <i>Period</i>	Jumlah <i>Total</i>	Makanan & Minuman <i>Food & Beverages</i>	Alkohol & Tembakau <i>Alcoholic Beverages & Tobacco</i>	Pakaian & Kasut <i>Clothing & Footwear</i>	Perumahan, Air, Elektrik, Gas & Bahan Api Lain <i>Housing, Water, Electricity, Gas & Other Fuels</i>	Hiasan, Perkakasan & Penyelenggaraan Isi Rumah <i>Furnishings, Household Equipment & Routine Household Maintenance</i>	Kesihatan <i>Health</i>	Pengangkutan <i>Transport</i>	Maklumat & Komunikasi <i>Information & Communication</i>	Rekreasi, Sukan & Kebudayaan <i>Recreation, Sport & Culture</i>	Pendidikan <i>Education</i>	Restoran & Perkhidmatan Penginapan <i>Restaurant & Accommodation Services</i>	Insurans & Perkhidmatan Kewangan <i>Insurance & Financial Services</i>	Penjagaan Diri, Perlindungan Sosial & Pelbagai Barangan & Perkhidmatan <i>Personal Care, Social Protection & Miscellaneous Goods & Services</i>
Wajaran <i>Weight</i>	100.0	29.8	1.9	2.7	23.2	4.3	2.7	11.3	6.6	3.0	1.3	3.4	4.0	5.8
2020	120.1	134.8	168.3	93.5	119.2	116.7	124.1	102.6	97.5	112.3	120.9	132.4	109.9	116.0
2021	123.1	137.1	169.2	93.1	121.0	118.6	124.6	113.9	97.5	112.8	121.1	132.9	109.9	116.6
2022	127.2	145.0	170.1	93.2	123.2	122.8	125.5	119.2	97.5	115.4	122.4	139.5	110.1	118.9
2023	130.4	152.0	171.2	93.5	125.3	125.6	128.2	120.5	94.6	117.1	124.7	147.3	110.2	121.8
2024	132.8	155.0	172.4	93.2	129.0	126.5	130.5	121.7	93.2	119.2	126.6	151.9	110.5	125.5
2020 Q1	121.9	134.1	167.8	93.7	122.5	117.0	123.7	111.0	97.5	112.4	120.9	132.6	109.8	114.8
Q2	118.2	134.4	168.1	93.6	117.9	116.4	124.0	93.0	97.5	112.3	120.7	132.4	109.9	115.5
Q3	120.0	135.1	168.5	93.5	118.0	116.7	124.3	103.1	97.5	112.3	121.0	132.1	109.9	116.8
Q4	120.3	135.4	168.8	93.4	118.2	116.8	124.4	103.5	97.5	112.4	121.0	132.3	109.9	116.9
2021 Q1	122.5	136.1	168.9	93.3	121.5	117.5	124.5	111.6	97.5	112.6	121.0	132.5	109.9	116.5
Q2	123.1	136.5	169.2	93.1	121.7	118.6	124.7	114.4	97.5	113.0	121.1	132.8	109.9	116.3
Q3	122.6	137.0	169.2	93.1	118.8	118.7	124.7	114.6	97.5	113.0	121.0	132.8	109.9	116.4
Q4	124.1	138.9	169.3	93.0	122.1	119.7	124.7	115.0	97.5	112.7	121.1	133.5	109.9	117.0
2022 Q1	125.2	141.3	169.6	93.0	122.5	121.1	124.9	116.3	97.5	114.1	121.9	135.8	109.9	117.9
Q2	126.6	143.5	169.9	93.1	123.0	122.2	125.2	119.1	97.5	115.0	122.3	138.0	110.0	118.6
Q3	128.1	146.6	170.3	93.4	123.5	123.7	125.8	120.8	97.5	116.1	122.5	141.3	110.2	119.1
Q4	128.9	148.7	170.6	93.4	123.9	124.3	126.2	120.8	97.5	116.2	122.8	143.0	110.2	119.8
2023 Q1	129.7	151.0	170.8	93.5	124.5	125.1	127.2	120.2	96.1	116.5	123.8	145.5	110.3	120.6
Q2	130.2	151.6	171.1	93.5	125.1	125.4	127.7	120.4	94.7	117.1	124.5	146.7	110.3	121.8
Q3	130.7	152.6	171.3	93.5	125.7	125.6	128.6	120.6	93.9	117.2	125.0	147.9	110.2	122.1
Q4	131.0	152.9	171.7	93.4	125.9	126.1	129.3	121.0	93.9	117.4	125.3	149.0	110.2	122.7
2024 Q1	131.9	153.8	171.6	93.3	127.7	126.2	130.1	121.5	93.8	118.0	125.7	149.9	110.2	123.6
Q2	132.7	154.5	172.1	93.3	129.0	126.5	130.3	121.5	94.1	119.3	126.5	151.6	110.2	125.4
Q3	133.2	155.1	172.8	93.2	129.5	126.8	130.7	122.1	94.4	119.7	127.0	152.7	110.8	126.0
Q4	133.4	156.7	173.0	93.1	129.9	126.6	130.8	121.6	90.4	119.7	127.2	153.3	110.8	126.8
2025 Q1	133.9	157.6	173.1	93.1	130.7	126.7	131.4	122.4	88.8	120.0	128.1	154.8	111.5	128.0
Q2	134.4	157.9	173.3	93.1	131.4	126.7	131.7	122.2	89.4	120.5	129.3	155.9	111.8	130.5
Q3	134.9	158.2	173.6	93.1	131.3	127.0	132.3	122.6	89.2	120.7	129.9	157.8	117.0	131.3

Jadual 2 - Indeks Harga Pengguna (2010=100), Nombor Indeks Kumpulan Utama mengikut Suku Tahunan, Malaysia - Perubahan Peratus Tahun ke Tahun

Table 2 - Consumer Price Index (2010=100), Index Numbers for Main Group by Quarter, Malaysia - Percentage Change Year-on-Year

Tempoh <i>Period</i>	Jumlah <i>Total</i>	Makanan & Minuman <i>Food & Beverages</i>	Minuman Alkohol & Tembakau <i>Alcoholic Beverages & Tobacco</i>	Pakaian & Kasut <i>Clothing & Footwear</i>	Perumahan, Air, Elektrik, Gas & Bahan Api Lain <i>Housing, Water, Electricity, Gas & Other Fuels</i>	Hiasan, Perkakasan & Penyelenggaraan Isi Rumah <i>Furnishings, Household Equipment & Routine Household Maintenance</i>	Kesihatan <i>Health</i>	Pengangkutan <i>Transport</i>	Maklumat & Komunikasi <i>Information & Communication</i>	Rekreasi, Sukan & Kebudayaan <i>Recreation, Sport & Culture</i>	Pendidikan <i>Education</i>	Restoran & Perkhidmatan Penginapan <i>Restaurant & Accommodation Services</i>	Insurans & Perkhidmatan Kewangan <i>Insurance & Financial Services</i>	Penjagaan Diri, Perlindungan Sosial & Pelbagai Barangan & Perkhidmatan <i>Personal Care, Social Protection & Miscellaneous Goods & Services</i>
Wajaran <i>Weight</i>	100.0	29.8	1.9	2.7	23.2	4.3	2.7	11.3	6.6	3.0	1.3	3.4	4.0	5.8
2020	-1.2	1.3	0.3	-0.8	-1.7	0.3	1.1	-10.0	1.1	0.4	1.0	0.5	0.0	2.7
2021	2.5	1.7	0.5	-0.4	1.5	1.6	0.4	11.0	0.0	0.4	0.2	0.4	0.0	0.5
2022	3.3	5.8	0.5	0.1	1.8	3.5	0.7	4.7	0.0	2.3	1.1	5.0	0.2	2.0
2023	2.5	4.8	0.6	0.3	1.7	2.3	2.2	1.1	-3.0	1.5	1.9	5.6	0.1	2.4
2024	1.8	2.0	0.7	-0.3	3.0	0.7	1.8	1.0	-1.5	1.8	1.5	3.1	0.3	3.0
2020 Q1	0.9	1.0	0.2	-1.2	1.7	1.0	1.4	-0.9	1.5	0.8	1.4	1.1	-0.1	2.5
Q2	-2.6	1.4	0.2	-1.1	-2.6	0.0	1.1	-18.8	1.6	0.6	1.0	0.6	0.0	2.8
Q3	-1.4	1.4	0.4	-0.6	-2.9	-0.1	1.1	-10.0	1.6	0.5	1.0	0.1	0.0	2.9
Q4	-1.5	1.4	0.5	-0.4	-3.1	0.0	1.1	-9.8	0.0	0.2	0.6	0.0	0.0	2.5
2021 Q1	0.5	1.5	0.7	-0.4	-0.8	0.4	0.6	0.5	0.0	0.2	0.1	-0.1	0.1	1.5
Q2	4.1	1.6	0.7	-0.5	3.2	1.9	0.6	23.0	0.0	0.6	0.3	0.3	0.0	0.7
Q3	2.2	1.4	0.4	-0.4	0.7	1.7	0.3	11.2	0.0	0.6	0.0	0.5	0.0	-0.3
Q4	3.2	2.6	0.3	-0.4	3.3	2.5	0.2	11.1	0.0	0.3	0.1	0.9	0.0	0.1
2022 Q1	2.2	3.8	0.4	-0.3	0.8	3.1	0.3	4.2	0.0	1.3	0.7	2.5	0.0	1.2
Q2	2.8	5.1	0.4	0.0	1.1	3.0	0.4	4.1	0.0	1.8	1.0	3.9	0.1	2.0
Q3	4.5	7.0	0.7	0.3	4.0	4.2	0.9	5.4	0.0	2.7	1.2	6.4	0.3	2.3
Q4	3.9	7.1	0.8	0.4	1.5	3.8	1.2	5.0	0.0	3.1	1.4	7.1	0.3	2.4
2023 Q1	3.6	6.9	0.7	0.5	1.6	3.3	1.8	3.4	-1.4	2.1	1.6	7.1	0.4	2.3
Q2	2.8	5.6	0.7	0.4	1.7	2.6	2.0	1.1	-2.9	1.8	1.8	6.3	0.3	2.7
Q3	2.0	4.1	0.6	0.1	1.7	1.7	2.2	-0.2	-3.7	0.9	2.0	4.7	0.0	2.5
Q4	1.6	2.8	0.6	0.0	1.6	1.4	2.5	0.2	-3.7	1.0	2.0	4.2	0.0	2.4
2024 Q1	1.7	1.9	0.5	-0.2	2.6	0.9	2.3	1.1	-2.4	1.3	1.5	3.0	-0.1	2.5
Q2	1.9	1.9	0.6	-0.2	3.1	0.9	2.0	0.9	-0.6	1.9	1.6	3.3	-0.1	3.0
Q3	1.9	1.6	0.9	-0.3	3.1	0.8	1.6	1.2	0.5	2.1	1.6	3.2	0.5	3.2
Q4	1.8	2.5	0.8	-0.3	3.2	0.4	1.2	0.5	-3.7	2.0	1.5	2.9	0.5	3.3
2025 Q1	1.5	2.5	0.9	-0.2	2.3	0.4	1.0	0.7	-5.3	1.7	1.9	3.3	1.2	3.6
Q2	1.3	2.2	0.7	-0.2	1.9	0.2	1.1	0.6	-5.0	1.0	2.2	2.8	1.5	4.1
Q3	1.3	2.0	0.5	-0.1	1.4	0.2	1.2	0.4	-5.5	0.8	2.3	3.3	5.6	4.2

Jadual 3 - Indeks Harga Pengguna (2010=100), Nombor Indeks Kumpulan Utama mengikut Suku Tahunan, Malaysia - Perubahan Peratus Suku Tahun ke Suku Tahun

Table 3 - Consumer Price Index (2010=100), Index Number for Main Group by Quarter, Malaysia - Percentage Change Quarter-on-Quarter

Tempoh <i>Period</i>	Jumlah <i>Total</i>	Makanan & Minuman <i>Food & Beverages</i>	Minuman Alkohol & Tembakau <i>Alcoholic Beverages & Tobacco</i>	Pakaian & Kasut <i>Clothing & Footwear</i>	Perumahan, Air, Elektrik, Gas & Bahan Api Lain <i>Housing, Water, Electricity, Gas & Other Fuels</i>	Hiasan, Perkakasan & Penyelenggaraan Isi Rumah <i>Furnishings, Household Equipment & Routine Household Maintenance</i>	Kesihatan <i>Health</i>	Pengangkutan <i>Transport</i>	Maklumat & Komunikasi <i>Information & Communication</i>	Rekreasi, Sukan & Kebudayaan <i>Recreation, Sport & Culture</i>	Pendidikan <i>Education</i>	Restoran & Perkhidmatan Penginapan <i>Restaurant & Accommodation Services</i>	Insurans & Perkhidmatan Kewangan <i>Insurance & Financial Services</i>	Penjagaan Diri, Perlindungan Sosial & Pelbagai Barangan & Perkhidmatan <i>Personal Care, Social Protection & Miscellaneous Goods & Services</i>
Wajaran <i>Weight</i>	100.0	29.8	1.9	2.7	23.2	4.3	2.7	11.3	6.6	3.0	1.3	3.4	4.0	5.8
2020 Q1	-0.2	0.4	-0.1	-0.1	0.4	0.2	0.5	-3.3	0.0	0.2	0.5	0.2	-0.1	0.6
Q2	-3.0	0.2	0.2	-0.1	-3.8	-0.5	0.2	-16.2	0.0	-0.1	-0.2	-0.2	0.1	0.6
Q3	1.5	0.5	0.2	-0.1	0.1	0.3	0.2	10.9	0.0	0.0	0.2	-0.2	0.0	1.1
Q4	0.2	0.2	0.2	-0.1	0.2	0.1	0.1	0.4	0.0	0.1	0.0	0.2	0.0	0.1
2021 Q1	1.8	0.5	0.1	-0.1	2.8	0.6	0.1	7.8	0.0	0.2	0.0	0.2	0.0	-0.3
Q2	0.5	0.3	0.2	-0.2	0.2	0.9	0.2	2.5	0.0	0.4	0.1	0.2	0.0	-0.2
Q3	-0.4	0.4	0.0	0.0	-2.4	0.1	0.0	0.2	0.0	0.2	-0.1	0.0	0.0	0.1
Q4	1.2	1.4	0.1	-0.1	2.8	0.8	0.0	0.3	0.0	-0.3	0.1	0.5	0.0	0.5
2022 Q1	0.9	1.7	0.2	0.0	0.3	1.2	0.2	1.1	0.0	1.2	0.7	1.7	0.0	0.8
Q2	1.1	1.6	0.2	0.1	0.4	0.9	0.2	2.4	0.0	0.8	0.3	1.6	0.1	0.6
Q3	1.2	2.2	0.2	0.3	0.4	1.2	0.5	1.4	0.0	1.0	0.2	2.4	0.2	0.4
Q4	0.6	1.4	0.2	0.0	0.3	0.5	0.3	0.0	0.0	0.1	0.2	1.2	0.0	0.6
2023 Q1	0.6	1.5	0.1	0.1	0.5	0.6	0.8	-0.5	-1.4	0.3	0.8	1.7	0.1	0.7
Q2	0.4	0.4	0.2	0.0	0.5	0.2	0.4	0.2	-1.5	0.5	0.6	0.8	0.0	1.0
Q3	0.4	0.7	0.1	0.0	0.4	0.3	0.7	0.2	-0.8	0.1	0.4	0.8	-0.1	0.2
Q4	0.2	0.2	0.2	-0.1	0.2	0.2	0.5	0.3	0.0	0.2	0.2	0.7	0.0	0.5
2024 Q1	0.7	0.6	-0.1	-0.1	1.4	0.1	0.6	0.4	-0.1	0.5	0.3	0.6	0.0	0.7
Q2	0.6	0.5	0.3	0.0	1.0	0.2	0.2	0.0	0.3	1.1	0.6	1.1	0.0	1.5
Q3	0.4	0.4	0.4	-0.1	0.4	0.2	0.3	0.5	0.3	0.3	0.4	0.7	0.5	0.5
Q4	0.2	1.0	0.1	-0.1	0.3	-0.2	0.1	-0.4	-4.2	0.0	0.2	0.4	0.0	0.6
2025 Q1	0.4	0.6	0.1	0.0	0.6	0.1	0.5	0.7	-1.8	0.3	0.7	1.0	0.6	0.9
Q2	0.4	0.2	0.1	0.0	0.5	0.0	0.2	-0.2	0.7	0.4	0.9	0.7	0.3	2.0
Q3	0.4	0.2	0.2	0.0	-0.1	0.2	0.5	0.3	-0.2	0.2	0.5	1.2	4.7	0.6

Jadual 4 - Indeks Harga Pengguna (2010=100), Nombor Indeks Subkumpulan Makanan & Minuman mengikut Suku Tahunan, Malaysia

Table 4 - Consumer Price Index (2010=100), Index Numbers for Subgroup Food & Beverages by Quarter, Malaysia

Tempoh <i>Period</i>	Makanan & Minuman <i>Food & Beverages</i>	Makanan <i>Food</i>	Makanan di luar rumah <i>Food away from home</i>	Makanan di rumah <i>Food at home</i>	Bijirin & produk bijirin <i>Cereals & cereal products</i>	Daging <i>Meat</i>	Ikan & makanan laut lain <i>Fish & other seafood</i>	Susu, produk tenusu lain & telur <i>Milk, other dairy products & eggs</i>	Minyak & lemak <i>Oils & fats</i>	Buah-buahan & kacang <i>Fruits & nuts</i>	Sayur-sayuran <i>Vegetables</i>	Gula, manisan & pencuci mulut <i>Sugar, confectionery & desserts</i>	Makanan sedia dimakan & produk makanan lain t.t.t.l. <i>Ready-made food & other food products n.e.c.</i>	Minuman bukan alkohol <i>Non-alcoholic beverages</i>	
Wajaran <i>Weight</i>	29.8	29.0	13.4	15.6	2.3	2.3	3.9	1.3	0.7	1.1	1.8	0.5	1.7	0.8	
2020	134.8	135.8	142.5	131.5	111.6	126.3	153.6	124.1	119.4	134.7	139.5	134.1	135.5	112.7	
2021	137.1	138.3	144.5	134.3	112.2	130.3	158.4	127.0	123.3	135.8	142.4	134.5	138.6	113.1	
2022	145.0	146.4	154.1	141.4	117.5	141.5	164.3	136.7	127.4	140.4	150.2	138.4	146.6	116.1	
2023	152.0	153.4	164.5	146.3	123.4	149.2	167.2	143.5	126.8	145.3	151.4	143.0	156.1	121.1	
2024	155.0	156.4	170.4	147.2	125.1	149.5	164.6	144.5	126.9	147.1	155.2	144.5	159.4	123.8	
2020	Q1	134.1	135.1	141.7	131.0	111.2	125.2	153.6	123.4	119.0	134.0	138.8	134.9	134.2	112.9
	Q2	134.4	135.5	142.1	131.2	111.6	126.7	152.6	124.1	119.0	133.9	138.7	133.7	135.4	112.4
	Q3	135.1	136.1	142.8	131.9	111.8	127.4	153.7	124.8	119.6	135.4	139.2	133.9	136.0	112.8
	Q4	135.4	136.4	143.3	132.0	111.8	125.9	154.6	124.1	120.0	135.6	141.3	134.0	136.3	112.9
2021	Q1	136.1	137.2	143.7	133.0	111.9	126.3	156.5	125.5	121.2	135.7	143.2	134.2	137.4	113.0
	Q2	136.5	137.6	144.1	133.4	112.1	128.5	157.7	125.2	123.1	135.6	140.4	134.4	138.3	113.0
	Q3	137.0	138.1	144.4	134.2	112.1	130.1	159.0	127.3	124.0	135.4	140.3	134.6	138.8	113.0
	Q4	138.9	140.1	145.7	136.6	112.8	136.1	160.3	129.8	124.9	136.6	145.6	135.0	139.8	113.3
2022	Q1	141.3	142.5	148.9	138.5	114.2	136.6	162.7	132.5	126.1	137.9	150.0	136.9	141.3	114.0
	Q2	143.5	144.9	151.8	140.4	115.9	140.3	164.2	134.8	127.4	139.5	150.1	137.8	144.5	115.2
	Q3	146.6	147.9	156.3	142.5	119.0	142.4	164.9	138.9	129.1	141.3	150.8	138.9	148.8	117.0
	Q4	148.7	150.1	159.5	144.1	121.0	146.7	165.5	140.5	127.0	142.8	150.0	140.0	151.9	118.4
2023	Q1	151.0	152.4	162.2	146.1	121.9	148.7	168.0	141.7	126.7	144.6	155.1	141.8	153.9	119.9
	Q2	151.6	153.0	163.5	146.3	122.8	150.7	168.3	143.6	126.7	144.9	149.0	142.7	155.6	121.0
	Q3	152.6	154.1	165.8	146.5	124.0	149.3	167.2	144.3	127.1	145.5	150.0	143.6	157.2	121.5
	Q4	152.9	154.3	166.4	146.4	124.9	148.1	165.2	144.5	126.8	146.3	151.6	143.7	157.8	122.1
2024	Q1	153.8	155.2	167.6	147.1	124.8	149.8	164.8	144.6	126.5	147.1	155.8	144.0	158.1	122.5
	Q2	154.5	155.9	169.3	147.2	124.9	150.2	164.0	144.7	126.6	147.2	156.1	144.1	159.1	122.6
	Q3	155.1	156.5	170.8	147.0	125.2	148.8	164.8	144.3	127.1	147.4	153.5	144.8	159.7	124.3
	Q4	156.7	158.1	174.0	147.5	125.3	149.4	164.9	144.4	127.3	146.8	155.3	145.1	160.8	125.6
2025	Q1	157.6	159.0	175.5	147.9	125.0	148.9	167.0	143.5	128.6	147.2	154.2	145.4	162.9	127.5
	Q2	157.9	159.2	176.8	147.2	124.6	149.5	166.8	142.3	128.8	146.7	148.5	145.7	163.9	129.4
	Q3	158.2	159.6	178.1	146.8	124.5	148.0	167.8	143.1	128.9	146.9	144.0	145.8	164.2	129.7

Jadual 5 - Indeks Harga Pengguna (2010=100), Nombor Indeks Subkumpulan Makanan & Minuman mengikut Suku Tahunan, Malaysia - Perubahan Peratus Tahun ke Tahun

Table 5 - Consumer Price Index (2010=100), Index Numbers For Sub-Groups Food & Beverages by Quarter, Malaysia - Percentage Change Year-on-Year

Tempoh Period	Makanan & Minuman Food & Beverages	Makanan Food	Makanan di luar rumah Food away from home	Makanan di rumah Food at home	Bijirin & produk bijirin Cereals & cereal products	Daging Meat	Ikan & makanan laut lain Fish & other seafood	Susu, produk tenusu lain & telur Milk, other dairy products & eggs	Minyak & lemak Oils & fats	Buah-buahan & kacang Fruits & nuts	Sayur-sayuran Vegetables	Gula, manisan & pencuci mulut Sugar, confectionery & desserts	Makanan sedia dimakan & produk makanan lain Ready-made food & other food products n.e.c.	Minuman bukan alkohol Non-alcoholic beverages	
Wajaran Weight	29.8	29.0	13.4	15.6	2.3	2.3	3.9	1.3	0.7	1.1	1.8	0.5	1.7	0.8	
2020	1.3	1.3	1.7	1.0	0.8	1.0	0.7	-1.9	1.3	1.0	4.1	-0.6	2.5	0.4	
2021	1.7	1.8	1.4	2.1	0.5	3.2	3.1	2.3	3.3	0.8	2.1	0.3	2.3	0.4	
2022	5.8	5.9	6.6	5.3	4.7	8.6	3.7	7.6	3.3	3.4	5.5	2.9	5.8	2.7	
2023	4.8	4.8	6.7	3.5	5.0	5.4	1.8	5.0	-0.5	3.5	0.8	3.3	6.5	4.3	
2024	2.0	2.0	3.6	0.6	1.4	0.2	-1.6	0.7	0.1	1.2	2.5	1.0	2.1	2.2	
2020	Q1	1.0	1.0	1.6	0.5	0.6	-2.2	0.5	-3.3	0.6	0.5	6.0	0.1	2.1	1.2
	Q2	1.4	1.5	1.6	1.3	0.8	3.7	0.7	-1.0	1.1	0.8	2.7	-1.0	2.7	0.1
	Q3	1.4	1.3	1.8	1.1	0.8	1.1	0.6	-1.4	1.5	1.0	4.2	-0.8	2.7	0.3
	Q4	1.4	1.4	1.7	1.2	0.8	1.7	1.4	-1.7	1.8	1.7	3.6	-0.7	2.4	0.3
2021	Q1	1.5	1.6	1.4	1.5	0.6	0.9	1.9	1.7	1.8	1.3	3.2	-0.5	2.4	0.1
	Q2	1.6	1.5	1.4	1.7	0.4	1.4	3.3	0.9	3.4	1.3	1.2	0.5	2.1	0.5
	Q3	1.4	1.5	1.1	1.7	0.3	2.1	3.4	2.0	3.7	0.0	0.8	0.5	2.1	0.2
	Q4	2.6	2.7	1.7	3.5	0.9	8.1	3.7	4.6	4.1	0.7	3.0	0.7	2.6	0.4
2022	Q1	3.8	3.9	3.6	4.1	2.1	8.2	4.0	5.6	4.0	1.6	4.7	2.0	2.8	0.9
	Q2	5.1	5.3	5.3	5.2	3.4	9.2	4.1	7.7	3.5	2.9	6.9	2.5	4.5	1.9
	Q3	7.0	7.1	8.2	6.2	6.2	9.5	3.7	9.1	4.1	4.4	7.5	3.2	7.2	3.5
	Q4	7.1	7.1	9.5	5.5	7.3	7.8	3.2	8.2	1.7	4.5	3.0	3.7	8.7	4.5
2023	Q1	6.9	6.9	8.9	5.5	6.7	8.9	3.3	6.9	0.5	4.9	3.4	3.6	8.9	5.2
	Q2	5.6	5.6	7.7	4.2	6.0	7.4	2.5	6.5	-0.5	3.9	-0.7	3.6	7.7	5.0
	Q3	4.1	4.2	6.1	2.8	4.2	4.8	1.4	3.9	-1.5	3.0	-0.5	3.4	5.6	3.8
	Q4	2.8	2.8	4.3	1.6	3.2	1.0	-0.2	2.8	-0.2	2.5	1.1	2.6	3.9	3.1
2024	Q1	1.9	1.8	3.3	0.7	2.4	0.7	-1.9	2.0	-0.2	1.7	0.5	1.6	2.7	2.2
	Q2	1.9	1.9	3.5	0.6	1.7	-0.3	-2.6	0.8	-0.1	1.6	4.8	1.0	2.2	1.3
	Q3	1.6	1.6	3.0	0.3	1.0	-0.3	-1.4	0.0	0.0	1.3	2.3	0.8	1.6	2.3
	Q4	2.5	2.5	4.6	0.8	0.3	0.9	-0.2	-0.1	0.4	0.3	2.4	1.0	1.9	2.9
2025	Q1	2.5	2.4	4.7	0.5	0.2	-0.6	1.3	-0.8	1.7	0.1	-1.0	1.0	3.0	4.1
	Q2	2.2	2.1	4.4	0.0	-0.2	-0.5	1.7	-1.7	1.7	-0.3	-4.9	1.1	3.0	5.5
	Q3	2.0	2.0	4.3	-0.1	-0.6	-0.5	1.8	-0.8	1.4	-0.3	-6.2	0.7	2.8	4.3

Jadual 6 - Indeks Harga Pengguna (2010=100), Nombor Indeks Subkumpulan Makanan & Minuman mengikut Suku Tahunan, Malaysia - Perubahan Peratus Suku Tahun ke Suku Tahun

Table 6 - Consumer Price Index (2010=100), Index Numbers For Sub-Groups Food & Beverages by Quarter, Malaysia - Percentage Change Quarter-on-Quarter

Tempoh Period	Makanan & Minuman Food & Beverages	Makanan Food	Makanan di luar rumah Food away from home	Makanan di rumah Food at home	Bijirin & produk bijirin Cereals & cereal products	Daging Meat	Ikan & makanan laut lain Fish & other seafood	Susu, produk tenusu lain & telur Milk, other dairy products & eggs	Minyak & lemak Oils & fats	Buah-buahan & kacang Fruits & nuts	Sayur-sayuran Vegetables	Gula, manisan & pencuci mulut Sugar, confectionery & desserts	Makanan sedia dimakan & produk makanan lain t.t.t.l. Ready-made food & other food products n.e.c.	Minuman bukan alkohol Non-alcoholic beverages	
Wajaran Weight	29.8	29.0	13.4	15.6	2.3	2.3	3.9	1.3	0.7	1.1	1.8	0.5	1.7	0.8	
2020	Q1	0.4	0.4	0.6	0.5	0.3	1.1	0.7	-2.2	0.9	0.5	1.8	0.0	0.8	0.3
	Q2	0.2	0.3	0.3	0.2	0.4	1.2	-0.7	0.6	0.0	-0.1	-0.1	-0.9	0.9	-0.4
	Q3	0.5	0.4	0.5	0.5	0.2	0.6	0.7	0.6	0.5	1.1	0.4	0.1	0.4	0.4
	Q4	0.2	0.2	0.4	0.1	0.0	-1.2	0.6	-0.6	0.3	0.1	1.5	0.1	0.2	0.1
2021	Q1	0.5	0.6	0.3	0.8	0.1	0.3	1.2	1.1	1.0	0.1	1.3	0.1	0.8	0.1
	Q2	0.3	0.3	0.3	0.3	0.2	1.7	0.8	-0.2	1.6	-0.1	-2.0	0.1	0.7	0.0
	Q3	0.4	0.4	0.2	0.6	0.0	1.2	0.8	1.7	0.7	-0.1	-0.1	0.1	0.4	0.0
	Q4	1.4	1.4	0.9	1.8	0.6	4.6	0.8	2.0	0.7	0.9	3.8	0.3	0.7	0.3
2022	Q1	1.7	1.7	2.2	1.7	1.2	0.4	1.5	2.1	1.0	1.0	3.0	1.4	1.1	0.6
	Q2	1.6	1.7	1.9	1.4	1.5	2.7	0.9	1.7	1.0	1.2	0.1	0.7	2.3	1.1
	Q3	2.2	2.1	3.0	1.5	2.7	1.5	0.4	3.0	1.3	1.3	0.5	0.8	3.0	1.6
	Q4	1.4	1.5	2.0	1.1	1.7	3.0	0.4	1.2	-1.6	1.1	-0.5	0.8	2.1	1.2
2023	Q1	1.5	1.5	1.7	1.4	0.7	1.4	1.5	0.9	-0.2	1.3	3.4	1.3	1.3	1.3
	Q2	0.4	0.4	0.8	0.1	0.7	1.3	0.2	1.3	0.0	0.2	-3.9	0.6	1.1	0.9
	Q3	0.7	0.7	1.4	0.1	1.0	-0.9	-0.7	0.5	0.3	0.4	0.7	0.6	1.0	0.4
	Q4	0.2	0.1	0.4	-0.1	0.7	-0.8	-1.2	0.1	-0.2	0.5	1.1	0.1	0.4	0.5
2024	Q1	0.6	0.6	0.7	0.5	-0.1	1.1	-0.2	0.1	-0.2	0.5	2.8	0.2	0.2	0.3
	Q2	0.5	0.5	1.0	0.1	0.1	0.3	-0.5	0.1	0.1	0.1	0.2	0.1	0.6	0.1
	Q3	0.4	0.4	0.9	-0.1	0.2	-0.9	0.5	-0.3	0.4	0.1	-1.7	0.5	0.4	1.4
	Q4	1.0	1.0	1.9	0.3	0.1	0.4	0.1	0.1	0.2	-0.4	1.2	0.2	0.7	1.0
2025	Q1	0.6	0.6	0.9	0.3	-0.2	-0.3	1.3	-0.6	1.0	0.3	-0.7	0.2	1.3	1.5
	Q2	0.2	0.1	0.7	-0.5	-0.3	0.4	-0.1	-0.8	0.2	-0.3	-3.7	0.2	0.6	1.5
	Q3	0.2	0.3	0.7	-0.3	-0.1	-1.0	0.6	0.6	0.1	0.1	-3.0	0.1	0.2	0.2

Jadual 7 - Indeks Harga Pengguna (2010=100), Nombor Indeks Kumpulan Utama, Subkumpulan Utama, Kelas Perbelanjaan dan Perubahan Peratus mengikut Suku Tahun, Malaysia

Table 7 - Consumer Price Index (2010=100), Index Numbers for Main Group, Subgroup, Expenditure Class and Percentage Change by Quarter, Malaysia

	Kumpulan Utama, Subkumpulan dan Kelas Perbelanjaan	Wajaran Weight	Nombor Indeks Index Numbers			Perubahan Peratus Percentage Change		Main Group, Subgroup and Expenditure Class
			Q3	Q2	Q3	Q3 2025 / Q2 2025	Q3 2025 / Q3 2024	
			2024	2025	2025			
	Jumlah	100.0	133.2	134.4	134.9	0.4	1.3	Total
01	Makanan & Minuman	29.8	155.1	157.9	158.2	0.2	2.0	Food & Beverages
	Makanan	29.0	156.5	159.2	159.6	0.3	2.0	Food
001	Makanan di luar rumah	13.4	170.8	176.8	178.1	0.7	4.3	Food away from home
011	Makanan di rumah	15.6	147.0	147.2	146.8	-0.3	-0.1	Food at home
0111	Bijirin & produk bijirin	2.3	125.2	124.6	124.5	-0.1	-0.6	Cereals & cereal products
01111	Bijirin	0.8	111.6	110.8	111.0	0.2	-0.5	Cereals
01112	Tepung bijirin	0.1	121.1	118.9	118.1	-0.7	-2.5	Flour of cereals
01113	Roti & produk bakeri	0.9	137.2	137.6	137.2	-0.3	0.0	Bread & bakery products
01114	Bijirin sarapan	0.1	121.0	114.9	115.9	0.9	-4.2	Breakfast cereals
01115	Makaroni, mi & produk pasta	0.4	126.9	127.0	127.0	0.0	0.1	Macaroni, noodles & pasta products
0112	Daging	2.3	148.8	149.5	148.0	-1.0	-0.5	Meat
01122	Daging segar, disejukkan atau beku	1.8	150.1	151.2	149.0	-1.5	-0.7	Meat, fresh, chilled or frozen
01124	Organ dalaman segar, disejukkan atau beku	0.1	162.3	161.0	159.5	-0.9	-1.7	Offal fresh, chilled or frozen
01125	Makanan tersedia dari daging dan organ dalaman	0.4	148.3	147.6	149.2	1.1	0.6	Food preparation from meat and offal
0113	Ikan & makanan laut lain	3.9	164.8	166.8	167.8	0.6	1.8	Fish & other seafood
01131	Ikan hidup, segar, sejuk & beku	2.0	157.9	159.2	161.0	1.1	2.0	Fish, live, fresh, chilled or frozen
01132	Ikan yang dikeringkan dan diasinkan	0.2	147.1	145.8	146.5	0.5	-0.4	Fish, dried and salted
01133	Makanan tersedia dari ikan	0.3	147.6	150.1	150.7	0.4	2.1	Fish preparations
01134	Makanan laut lain hidup, segar, sejuk atau beku	1.4	191.4	195.4	195.2	-0.1	2.0	Other seafood, live, fresh, chilled or frozen
01135	Makanan laut lain yang dikeringkan, diasinkan	0.0	146.3	149.1	148.0	-0.7	1.2	Other seafood, dried, salted, in brine or smoked
01136	Makanan tersedia dari makanan laut lain	0.0	136.9	136.8	137.7	0.7	0.6	Other seafood preparations
0114	Susu, produk tenusu lain & telur	1.3	144.3	142.3	143.1	0.6	-0.8	Milk, other dairy products & eggs
01141	Susu asli & susu yang dibancuh	0.2	137.7	135.8	136.4	0.4	-0.9	Raw & whole milk
01143	Lain-lain susu & krim	0.4	142.3	139.0	138.1	-0.6	-3.0	Other milk & cream
01144	Susu bukan daripada sumber haiwan	0.2	148.5	152.8	153.3	0.3	3.2	Non-animal milk
01145	Keju	0.1	135.9	137.7	139.1	1.0	2.4	Cheese
01146	Yogurt & produk seumpamanya	0.0	149.3	149.8	148.8	-0.7	-0.3	Yoghurt & similar products
01148	Telur	0.4	137.6	133.8	136.6	2.1	-0.7	Eggs
0115	Minyak & lemak	0.7	127.1	128.8	128.9	0.1	1.4	Oils & fats
01151	Minyak sayuran	0.6	124.0	126.0	126.0	0.0	1.6	Vegetable oils
01152	Mentega & lemak & minyak lain yang dihasilkan daripada susu	0.1	135.5	138.9	141.9	2.2	4.7	Butter & other fats & oils derived from milk
01153	Marjerin & produk seumpamanya	0.0	151.7	147.5	145.2	-1.6	-4.3	Margarine & similar preparations
0116	Buah-buahan & kacang	1.1	147.4	146.7	146.9	0.1	-0.3	Fruits & nuts
01161	Kurma, buah tin & buah-buahan tropika, segar	0.5	140.8	138.7	138.3	-0.3	-1.8	Dates, figs & tropical fruits, fresh
01162	Buah-buahan sitrus	0.2	138.7	138.4	141.6	2.3	2.1	Citrus fruits, fresh
01163	Buah-buahan stone & pome	0.1	158.7	160.0	161.3	0.8	1.6	Stone fruits & pome fruits, fresh
01165	Buah-buahan segar lain	0.2	142.1	137.6	136.9	-0.5	-3.7	Other fruits, fresh
01168	Kacang dengan kulit atau telah dikupas	0.0	172.1	166.4	163.8	-1.6	-4.8	Nuts, in shell or shelled
01169	Makanan tersedia dari buah-buahan & kacang	0.1	174.7	199.9	200.4	0.3	14.7	Fruit & nuts ground & other preparations
0117	Sayur-sayuran	1.8	153.5	148.5	144.0	-3.0	-6.2	Vegetables
01171	Sayur-sayuran berdaun atau berbatang, segar atau disejukkan	0.5	153.1	147.3	144.3	-2.0	-5.7	Leafy or stem vegetables, fresh or chilled
01172	Sayur-sayuran berbuah, segar atau disejukkan	0.5	151.1	147.4	143.3	-2.8	-5.2	Fruit-bearing vegetables, fresh or chilled
01173	Sayur-sayuran kekacang hijau, segar atau disejukkan	0.1	154.5	157.1	151.6	-3.5	-1.9	Green leguminous vegetables, fresh or chilled
01174	Sayur-sayuran lain, segar atau disejukkan	0.5	163.4	155.9	148.9	-4.5	-8.9	Other vegetables, fresh or chilled
01175	Ubi, plantain & pisang sayuran	0.1	142.5	136.7	134.4	-1.7	-5.7	Tubers, plantains & cooking bananas
01179	Makanan tersedia dari sayur-sayuran, ubi, plantain, pisang sayuran & kekacang	0.1	137.5	132.9	131.4	-1.1	-4.4	Vegetables, tubers, plantains, cooking bananas & pulses ground & other preparations
0118	Gula, manisan & pencuci mulut	0.5	144.8	145.7	145.8	0.1	0.7	Sugar, confectionery & desserts

Jadual 7 - Indeks Harga Pengguna (2010=100), Nombor Indeks Kumpulan Utama, Subkumpulan Utama, Kelas Perbelanjaan dan Perubahan Peratus mengikut Suku Tahun, Malaysia (samb)
Table 7 - Consumer Price Index (2010=100), Index Numbers for Main Group, Subgroup, Expenditure Class and Percentage Change by Quarter, Malaysia (cont'd.)

	Kumpulan Utama, Subkumpulan dan Kelas Perbelanjaan	Wajaran Weights	Nombor Indeks Index Numbers			Perubahan Peratus Percentage Change		Main Group, Subgroup and Expenditure Class
			Q3	Q2	Q3	Q3 2025 / Q2 2025	Q3 2025 / Q3 2024	
			2024	2025	2025			
01181	Gula tebu & gula bit	0.1	154.1	154.1	154.2	0.1	0.1	Cane & beet sugar
01182	Lain-lain gula & pengganti gula	0.0	176.9	179.2	178.9	-0.2	1.1	Other sugar & sugar substitutes
01183	Jem dan madu	0.1	135.1	136.1	136.3	0.1	0.9	Jams and honey
01184	Mentega kacang	0.1	149.7	151.3	150.5	-0.5	0.5	Nut butter
01185	Coklat, koko & produk makanan berasaskan koko	0.1	127.2	128.1	128.1	0.0	0.7	Chocolate, cocoa, & cocoa-based food products
01186	Ais, aiskrim & sorbet	0.1	121.5	122.2	122.7	0.4	1.0	Ice, ice cream & sorbet
01189	Lain-lain manisan gula & pencuci mulut t.t.t.l.	0.0	147.2	148.1	148.2	0.1	0.7	Other sugar confectionery & desserts n.e.c.
0119	Makanan sedia dimakan & produk makanan lain t.t.t.l.	1.7	159.7	163.9	164.2	0.2	2.8	Ready-made food & other food products n.e.c.
01191	Makanan yang sedia dimakan	0.1	112.7	114.1	114.8	0.6	1.9	Ready-made food
01192	Makanan bayi	0.3	156.1	156.3	156.6	0.2	0.3	Baby food
01193	Garam, bahan perasa & sos	0.6	147.9	158.7	159.2	0.3	7.6	Salt, condiments & sauces
01194	Rempah ratus	0.5	172.7	171.5	171.3	-0.1	-0.8	Spices
01199	Produk makanan lain t.t.t.l.	0.2	118.3	119.5	120.0	0.4	1.4	Other food products n.e.c.
012	Minuman bukan alkohol	0.8	124.3	129.4	129.7	0.2	4.3	Non-alcoholic beverages
0121	Jus buah-buahan & sayur-sayuran	0.0	119.9	119.2	119.5	0.3	-0.3	Fruit & vegetable juices
01210	Jus buah-buahan & sayur-sayuran	0.0	119.9	119.2	119.5	0.3	-0.3	Fruit & vegetable juices
0122	Kopi & pengganti kopi	0.2	125.2	132.8	133.6	0.6	6.7	Coffee & coffee substitutes
01220	Kopi & pengganti kopi	0.2	125.2	132.8	133.6	0.6	6.7	Coffee & coffee substitutes
0123	Teh	0.1	123.7	123.6	123.3	-0.2	-0.3	Tea
01230	Teh, mate' & produk tumbuhan lain untuk seduhan	0.1	123.7	123.6	123.3	-0.2	-0.3	Tea, maté & other plant products for infusion
0124	Minuman koko	0.2	126.0	132.2	132.2	0.0	4.9	Cocoa drinks
01240	Minuman koko	0.2	126.0	132.2	132.2	0.0	4.9	Cocoa drinks
0125	Air	0.1	122.5	122.8	122.4	-0.3	-0.1	Water
01250	Air	0.1	122.5	122.8	122.4	-0.3	-0.1	Water
0126	Minuman ringan	0.1	118.7	119.7	120.1	0.3	1.2	Soft drinks
01260	Minuman ringan	0.1	118.7	119.7	120.1	0.3	1.2	Soft drinks
0129	Minuman tidak beralkohol lain	0.1	133.6	145.5	146.6	0.8	9.7	Other non-alcoholic beverages
01290	Minuman tidak beralkohol lain	0.1	133.6	145.5	146.6	0.8	9.7	Other non-alcoholic beverages
02	Minuman Alkohol & Tembakau	1.9	172.8	173.3	173.6	0.2	0.5	Alcoholic Beverages & Tobacco
021	Minuman keras/alkohol	0.8	118.8	119.5	120.1	0.5	1.1	Alcoholic beverages
0211	Arak & minuman keras	0.1	118.0	119.6	120.0	0.3	1.7	Spirits & liquors
02110	Arak & minuman keras	0.1	118.0	119.6	120.0	0.3	1.7	Spirits & liquors
0212	Wain	0.2	124.3	125.3	125.5	0.2	1.0	Wine
02121	Wain daripada anggur	0.2	124.3	125.3	125.5	0.2	1.0	Wine from grapes
0213	Bir	0.5	117.9	118.3	119.0	0.6	0.9	Beer
02130	Bir	0.5	117.9	118.3	119.0	0.6	0.9	Beer
023	Tembakau	1.1	184.5	184.5	184.5	0.0	0.0	Tobacco
0230	Tembakau	1.1	184.5	184.5	184.5	0.0	0.0	Tobacco
02301	Rokok	1.1	184.5	184.5	184.5	0.0	0.0	Cigarettes
03	Pakaian & Kasut	2.7	93.2	93.1	93.1	0.0	-0.1	Clothing & Footwear
031	Pakaian	2.1	96.4	96.2	96.1	-0.1	-0.3	Clothing
0312	Pakaian	1.9	94.3	93.9	93.8	-0.1	-0.5	Garments
03121	Pakaian lelaki & kanak-kanak lelaki	0.8	94.1	93.6	93.5	-0.1	-0.6	Garments for men or boys
03122	Pakaian wanita & kanak-kanak perempuan	0.7	94.4	93.8	93.8	0.0	-0.6	Garments for women or girls
03123	Pakaian bayi (di bawah umur 2 tahun)	0.0	110.5	111.7	112.4	0.6	1.7	Garments for infants (under 2 years old)
03124	Pakaian seragam sekolah	0.1	122.5	123.3	123.5	0.2	0.8	School uniforms
03125	Pakaian uniseks	0.3	94.2	94.0	93.6	-0.4	-0.6	Garments for unisex
0313	Lain-lain jenis pakaian & aksesori pakaian	0.1	95.3	95.5	95.5	0.0	0.2	Other articles of clothing & clothing accessories
03131	Lain-lain jenis pakaian	0.1	95.3	95.5	95.5	0.0	0.2	Other articles of clothing

Jadual 7 - Indeks Harga Pengguna (2010=100), Nombor Indeks Kumpulan Utama, Subkumpulan Utama, Kelas Perbelanjaan dan Perubahan Peratus mengikut Suku Tahun, Malaysia (samb
 Table 7 - Consumer Price Index (2010=100), Index Numbers for Main Group, Subgroup, Expenditure Class and Percentage Change by Quarter, Malaysia (cont'd.)

	Kumpulan Utama, Subkumpulan dan Kelas Perbelanjaan	Wajaran Weights	Nombor Indeks Index Numbers			Perubahan Peratus Percentage Change		Main Group, Subgroup and Expenditure Class
			Q3	Q2	Q3	Q3 2025 / Q2 2025	Q3 2025 / Q3 2024	
			2024	2025	2025			
0314	Pencucian, pembaikan, menjahit & sewa pakaian	0.1	149.1	152.6	154.2	1.0	3.4	Cleaning, repair, tailoring & hire of clothing
03141	Pencucian pakaian	0.1	137.5	141.3	143.2	1.3	4.1	Cleaning of clothing
03142	Pembaikan, menjahit & sewaan pakaian	0.0	149.7	151.4	151.7	0.2	1.3	Repair, tailoring & hire of clothing
032	Kasut	0.6	80.1	80.1	80.0	-0.1	-0.1	Shoes
0321	Kasut & lain-lain jenis alas kaki	0.6	80.1	80.1	80.0	-0.1	-0.1	Shoes & other footwear
03211	Kasut lelaki	0.2	77.1	77.4	77.5	0.1	0.5	Footwear for men
03212	Kasut perempuan	0.1	69.2	68.3	68.2	-0.1	-1.4	Footwear for women
03213	Kasut bayi & kanak-kanak	0.0	63.5	63.0	62.7	-0.5	-1.3	Footwear for infants & children
03214	Kasut uniseks	0.3	80.2	80.6	80.5	-0.1	0.4	Footwear for unisex
04	Perumahan, Air, Elektrik, Gas & Bahan Api Lain	23.2	129.5	131.4	131.3	-0.1	1.4	Housing, Water, Electricity, Gas & Other Fuels
041	Sewa sebenar untuk kediaman	17.7	134.1	136.2	136.7	0.4	1.9	Actual rentals for housing
0411	Sewa sebenar yang dibayar oleh penyewa	17.7	134.1	136.2	136.7	0.4	1.9	Actual rentals paid by tenants
04110	Sewa sebenar yang dibayar oleh penyewa	17.7	134.1	136.2	136.7	0.4	1.9	Actual rentals paid by tenants
043	Penyelenggaraan, pembaikan & keselamatan rumah kediaman	1.2	137.5	143.5	143.9	0.3	4.7	Maintenance, repair & security of the dwelling
0431	Kelengkapan keselamatan & bahan-bahan untuk pembaikan & penyelenggaraan rumah kediaman	0.4	147.1	147.0	147.6	0.4	0.3	Security equipment & materials for the maintenance & repair of the dwelling
04311	Bahan-bahan untuk pembaikan & penyelenggaraan rumah kediaman	0.4	147.1	147.0	147.6	0.4	0.3	Materials for the maintenance repair of the dwelling
0432	Bayaran perkhidmatan penyelenggaraan, pembaikan & keselamatan rumah kediaman	0.8	136.6	145.1	145.4	0.2	6.4	Services for the maintenance, repair & security of the dwelling
04320	Bayaran perkhidmatan penyelenggaraan, pembaikan & keselamatan rumah kediaman	0.8	136.6	145.1	145.4	0.2	6.4	Services for the maintenance, repair & security of the dwelling
044	Bekalan air & pelbagai perkhidmatan berkaitan dengan rumah kediaman	1.2	140.3	141.0	144.8	2.7	3.2	Water supply & miscellaneous services relating to the dwelling
0441	Bekalan air	0.9	133.6	133.6	138.3	3.5	3.5	Water supply
04411	Bekalan air melalui sistem rangkaian	0.9	133.6	133.6	138.3	3.5	3.5	Water supply through network systems
0443	Pembetulan	0.2	167.9	172.0	172.0	0.0	2.4	Sewage collection
04431	Pembetulan bersistem	0.2	167.9	172.0	172.0	0.0	2.4	Sewage collection through sewer systems
0444	Perkhidmatan lain berkaitan rumah kediaman t.t.t.l.	0.1	138.6	140.6	140.6	0.0	1.4	Other services relating to the dwelling n.e.c.
04441	Caj penyelenggaraan untuk rumah bertingkat	0.1	122.2	123.9	123.9	0.0	1.4	Maintenance charges in multi-occupied buildings
045	Elektrik, gas & bahan api	3.1	99.7	99.7	95.7	-4.0	-4.0	Electricity, gas & fuel
0451	Bekalan elektrik	2.7	98.3	98.3	93.8	-4.6	-4.6	Electricity
04510	Bekalan elektrik daripada semua sumber	2.7	98.3	98.3	93.8	-4.6	-4.6	Electricity from all sources
0452	Gas	0.4	107.3	107.3	107.3	0.0	0.0	Gas
04522	Gas	0.4	107.3	107.3	107.3	0.0	0.0	Gas
05	Hiasan, Perkakasan & Penyelenggaraan Isi Rumah	4.3	126.8	126.7	127.0	0.2	0.2	Furnishings, Household Equipment & Routine Household Maintenance
051	Perabot, kelengkapan & permaidani	1.5	132.7	132.9	133.8	0.7	0.8	Furniture, furnishings & carpets
0511	Perabot, kelengkapan & permaidani	1.5	132.7	132.9	133.8	0.7	0.8	Furniture, furnishings & carpets
05111	Perabot isi rumah	1.1	138.5	138.8	139.6	0.6	0.8	Household furniture
05113	Kelengkapan lampu	0.0	129.3	125.8	124.9	-0.7	-3.4	Lighting equipment
05114	Permaidani, tikar & hiasan	0.4	102.0	102.1	103.3	1.2	1.3	Furnishings, carpets & rugs
052	Tekstil isi rumah	0.2	93.7	93.4	93.5	0.1	-0.2	Household textiles
0521	Tekstil isi rumah	0.2	93.7	93.4	93.5	0.1	-0.2	Household textiles
05211	Fabrik kelengkapan & langsir	0.1	87.1	86.9	86.9	0.0	-0.2	Furnishing fabrics & curtains
05212	Linen katil & kelengkapan tidur	0.1	100.7	100.3	100.7	0.4	0.0	Bed linen & bedding
05213	Alas meja & bilik air	0.0	98.3	98.2	97.8	-0.4	-0.5	Table linen & bathroom linen
053	Perkakas isi rumah	1.1	113.6	112.9	112.9	0.0	-0.6	Household appliances
0531	Perkakasan utama isi rumah sama ada elektrik atau bukan elektrik	0.8	113.6	112.7	112.8	0.1	-0.7	Major household appliances, whether electric or not electric
05311	Perkakasan utama dapur	0.4	111.0	109.9	109.8	-0.1	-1.1	Major kitchen appliances
05312	Perkakasan mencuci utama	0.1	107.9	107.0	107.0	0.0	-0.8	Major laundry appliances
05313	Pemanas & penghawa dingin	0.1	109.3	108.4	108.8	0.4	-0.5	Heaters, air conditioners

Jadual 7 - Indeks Harga Pengguna (2010=100), Nombor Indeks Kumpulan Utama, Subkumpulan Utama, Kelas Perbelanjaan dan Perubahan Peratus mengikut Suku Tahun, Malaysia (samb
 Table 7 - Consumer Price Index (2010=100), Index Numbers for Main Group, Subgroup, Expenditure Class and Percentage Change by Quarter, Malaysia (cont'd.)

	Kumpulan Utama, Subkumpulan dan Kelas Perbelanjaan	Wajaran Weights	Nombor Indeks Index Numbers			Perubahan Peratus Percentage Change		Main Group, Subgroup and Expenditure Class
			Q3	Q2	Q3	Q3 2025 / Q2 2025	Q3 2025 / Q3 2024	
			2024	2025	2025			
05314	Perkakasan pembersihan	0.1	112.8	112.8	113.7	0.8	0.8	Cleaning equipment
05319	Lain-lain perkakasan utama isi rumah	0.1	120.6	120.3	119.5	-0.7	-0.9	Other major household appliances
0532	Kelengkapan elektrik kecil isi rumah	0.2	125.9	125.1	124.5	-0.5	-1.1	Small household appliances
05321	Perkakasan elektrik kecil untuk memasak & memproses makanan	0.1	91.9	90.5	89.7	-0.9	-2.4	Small appliances for cooking & processing of food
05329	Perkakasan elektrik kecil isi rumah yang lain	0.1	125.7	125.7	125.6	-0.1	-0.1	Other small household appliances
0533	Pembaikan, pemasangan & sewa perkakas isi rumah	0.1	118.8	119.9	120.2	0.3	1.2	Repair, installation & hire of household appliances
05330	Pembaikan, pemasangan & sewa perkakas isi rumah	0.1	118.8	119.9	120.2	0.3	1.2	Repair, installation & hire of household appliances
054	Barang kaca, pinggan mangkuk & peralatan dapur isi rumah	0.1	110.7	110.9	110.8	-0.1	0.1	Glassware, tableware & household utensils
0540	Barang kaca, pinggan mangkuk & peralatan dapur isi rumah	0.1	110.7	110.9	110.8	-0.1	0.1	Glassware, tableware & household utensils
05401	Barang kaca & barang seramik	0.0	109.9	109.6	109.7	0.1	-0.2	Glassware & ceramic ware
05403	Peralatan & barang keperluan dapur	0.1	111.2	111.7	111.5	-0.2	0.3	Kitchen utensils & articles
055	Alat pertukangan & peralatan untuk rumah & kebun	0.2	116.6	117.1	118.0	0.8	1.2	Tools & equipment for house & garden
0551	Alat-alat & peralatan bermotor	0.1	118.0	118.7	119.8	0.9	1.5	Motorised tools & equipment
05510	Alat-alat & peralatan bermotor	0.1	118.0	118.7	119.8	0.9	1.5	Motorised tools & equipment
0552	Alat-alat tidak bermotor & pelbagai aksesori	0.1	115.0	115.2	115.9	0.6	0.8	Non-motorized tools & miscellaneous accessories
05522	Pelbagai aksesori	0.1	115.0	115.2	115.9	0.6	0.8	Miscellaneous accessories
056	Barangan & perkhidmatan penyelenggaraan isi rumah	1.2	132.9	133.1	132.9	-0.2	0.0	Goods & services for routine household maintenance
0561	Barang-barang isi rumah tidak tahan lama	0.9	125.4	125.4	125.1	-0.2	-0.2	Non-durable household goods
05611	Produk pencuci & penyelenggaraan	0.7	125.4	124.7	124.2	-0.4	-1.0	Household cleaning & maintenance products
05619	Barang-barang isi rumah tidak tahan lama lain	0.2	125.4	128.4	129.2	0.6	3.0	Other non-durable household goods
0562	Perkhidmatan domestik & perkhidmatan isi rumah	0.3	139.7	140.3	140.4	0.1	0.5	Domestic services & household services
05621	Perkhidmatan domestik oleh kakitangan yang dibayar	0.3	139.7	140.3	140.4	0.1	0.5	Domestic services by paid staff
06	Kesihatan	2.7	130.7	131.7	132.3	0.5	1.2	Health
061	Ubat-ubatan & produk kesihatan	2.1	123.0	123.6	123.9	0.2	0.7	Medicines & health products
0611	Ubat-ubatan	1.2	128.1	129.4	129.7	0.2	1.2	Medicines
06111	Ubat-ubatan, vaksin & produk farmaseutikal lain	0.4	128.5	129.7	130.7	0.8	1.7	Medicines, vaccines & other pharmaceutical products
06112	Ubat-ubatan herba & produk homeopati	0.1	154.8	156.7	157.5	0.5	1.7	Herbal medicines & homeopathic products
06113	Supplemen kesihatan	0.7	123.1	124.4	124.2	-0.2	0.9	Health supplements
0612	Produk perubatan	0.7	114.1	113.8	114.4	0.5	0.3	Medical products
06121	Produk diagnostik perubatan	0.2	113.4	110.8	109.7	-1.0	-3.3	Medical diagnostic products
06122	Alat pencegahan & pelindung	0.3	112.9	113.1	115.0	1.7	1.9	Prevention & protective devices
06123	Peralatan rawatan untuk kegunaan peribadi	0.2	115.9	116.5	117.1	0.5	1.0	Treatment devices for personal use
0613	Alat bantu	0.2	97.7	97.7	97.5	-0.2	-0.2	Assistive products
06131	Alat bantu untuk penglihatan	0.1	98.4	98.1	98.0	-0.1	-0.4	Assistive products for vision
06133	Alat bantu untuk mobiliti & kehidupan seharian	0.1	96.1	96.7	96.4	-0.3	0.3	Assistive products for mobility & daily living
062	Perkhidmatan penjagaan pesakit luar	0.5	159.8	163.2	164.8	1.0	3.1	Outpatient care services
0622	Perkhidmatan pergigian pesakit luar	0.2	165.4	168.6	169.8	0.7	2.7	Outpatient dental services
06229	Perkhidmatan pergigian pesakit luar yang lain	0.2	165.4	168.6	169.8	0.7	2.7	Other outpatient dental services
0623	Perkhidmatan rawatan pesakit luar yang lain (tidak termasuk perkhidmatan pergigian)	0.3	169.4	173.3	175.1	1.0	3.4	Other outpatient care services (excluding preventive & dental)
06231	Perkhidmatan kuratif & pemulihan pesakit luar (tidak termasuk perkhidmatan pergigian)	0.3	169.4	173.3	175.1	1.0	3.4	Outpatient curative & rehabilitative services (excluding dental services)
063	Perkhidmatan penjagaan pesakit dalam hospital	0.1	124.5	126.5	126.7	0.2	1.8	Inpatient care services
0631	Perkhidmatan kuratif & pemulihan pesakit dalam	0.1	124.5	126.4	126.6	0.2	1.7	Inpatient curative & rehabilitative services
06310	Perkhidmatan kuratif & pemulihan pesakit dalam	0.1	124.5	126.4	126.6	0.2	1.7	Inpatient curative & rehabilitative services
0632	Perkhidmatan rawatan jangka panjang pesakit dalam	0.0	127.3	129.8	130.2	0.3	2.3	Inpatient long term care services
06320	Perkhidmatan rawatan jangka panjang pesakit dalam	0.0	127.3	129.8	130.2	0.3	2.3	Inpatient long term care services
064	Perkhidmatan kesihatan lain	0.0	124.3	127.8	127.8	0.0	2.8	Others health services

Jadual 7 - Indeks Harga Pengguna (2010=100), Nombor Indeks Kumpulan Utama, Subkumpulan Utama, Kelas Perbelanjaan dan Perubahan Peratus mengikut Suku Tahun, Malaysia (samb
 Table 7 - Consumer Price Index (2010=100), Index Numbers for Main Group, Subgroup, Expenditure Class and Percentage Change by Quarter, Malaysia (cont'd.)

	Kumpulan Utama, Subkumpulan dan Kelas Perbelanjaan	Wajaran Weights	Nombor Indeks Index Numbers			Perubahan Peratus Percentage Change		Main Group, Subgroup and Expenditure Class
			Q3	Q2	Q3	Q3 2025 / Q2 2025	Q3 2025 / Q3 2024	
			2024	2025	2025			
0641	Perkhidmatan pengimejan diagnostik & perkhidmatan makmal perubatan	0.0	124.3	127.8	127.8	0.0	2.8	<i>Diagnostic imaging services & medical laboratory services</i>
06410	Perkhidmatan pengimejan diagnostik & perkhidmatan makmal perubatan	0.0	124.3	127.8	127.8	0.0	2.8	<i>Diagnostic imaging services & medical laboratory services</i>
07	Pengangkutan	11.3	122.1	122.2	122.6	0.3	0.4	Transport
071	Pembelian kenderaan	1.6	97.0	97.5	97.4	-0.1	0.4	Purchase of vehicles
0711	Kereta	1.4	95.9	96.4	96.4	0.0	0.5	Cars
07111	Kereta	1.2	96.0	96.5	96.5	0.0	0.5	<i>Cars</i>
0712	Motosikal	0.1	102.4	102.7	102.8	0.1	0.4	Motorcycles
07112	Kereta terpakai	0.2	73.0	73.0	72.9	-0.1	-0.1	<i>Second hand cars</i>
07120	Motosikal	0.1	102.4	102.7	102.8	0.1	0.4	<i>Motorcycles</i>
0713	Basikal	0.1	115.1	115.0	114.8	-0.2	-0.3	Bicycles
07130	Basikal	0.1	115.1	115.0	114.8	-0.2	-0.3	<i>Bicycles</i>
072	Pengurusan peralatan pengangkutan persendirian	8.9	127.5	127.7	128.1	0.3	0.5	Operation of personal transport equipment
0721	Alat ganti & aksesori untuk kelengkapan pengangkutan persendirian	0.6	124.9	125.4	125.9	0.4	0.8	Parts & accessories for personal transport equipment
07211	Tayar	0.4	127.9	128.3	128.8	0.4	0.7	<i>Tyre</i>
07212	Alat ganti untuk kelengkapan pengangkutan persendirian	0.1	131.9	133.1	133.8	0.5	1.4	<i>Parts for personal transport equipment</i>
07213	Aksesori untuk kelengkapan pengangkutan persendirian	0.1	125.0	124.6	124.7	0.1	-0.2	<i>Accessories for personal transport equipment</i>
0722	Bahan api & pelincir untuk kelengkapan pengangkutan persendirian	5.9	117.0	116.0	116.1	0.1	-0.8	Fuels & lubricants for personal transport equipment
07221	Diesel	0.2	149.0	140.3	141.6	0.9	-5.0	<i>Diesel</i>
07222	Petrol	5.5	110.7	109.9	110.0	0.1	-0.6	<i>Petrol</i>
07224	Pelincir	0.2	141.2	141.9	142.3	0.3	0.8	<i>Lubricants</i>
0723	Penyelenggaraan & pembaikan kelengkapan kenderaan persendirian	1.8	192.0	198.5	200.4	1.0	4.4	Maintenance & repair of personal transport equipment
07230	Penyelenggaraan & pembaikan kelengkapan kenderaan persendirian	1.8	192.0	198.5	200.4	1.0	4.4	<i>Maintenance & repair of personal transport equipment</i>
0724	Perkhidmatan lain berkenaan kelengkapan pengangkutan persendirian	0.6	114.7	115.5	115.6	0.1	0.8	Other services in respect of personal transport equipment
07241	Perkhidmatan parking	0.1	148.0	150.4	150.6	0.1	1.8	<i>Services for parking</i>
07242	Fasiliti tol	0.3	99.6	99.6	99.6	0.0	0.0	<i>Toll facilities</i>
07243	Kelas memandu & lesen	0.2	126.9	128.4	128.6	0.2	1.3	<i>Driving lessons & licences</i>
073	Perkhidmatan pengangkutan awam	0.7	117.1	115.7	117.5	1.6	0.3	Public transport services
0731	Pengangkutan penumpang menggunakan laluan rel	0.1	148.0	149.3	148.6	-0.5	0.4	Passenger transport by railway
07311	Pengangkutan penumpang menggunakan kereta api	0.1	148.0	149.3	148.6	-0.5	0.4	<i>Passenger transport by train</i>
0732	Pengangkutan penumpang menggunakan jalan raya	0.4	125.1	127.1	127.9	0.6	2.2	Passenger transport by road
07321	Pengangkutan penumpang menggunakan bas & koc	0.0	125.1	126.4	126.6	0.2	1.2	<i>Passenger transport by bus & coach</i>
07323	Pengangkutan penumpang bagi pelajar pergi & balik sekolah	0.2	126.2	128.4	128.9	0.4	2.1	<i>Passenger transport for students to & from school</i>
07329	Pengangkutan penumpang lain menggunakan jalan raya	0.2	125.1	127.0	128.5	1.2	2.7	<i>Other passenger transport by road</i>
0733	Pengangkutan penumpang melalui udara	0.2	93.3	85.3	89.5	4.9	-4.1	Passenger transport by air
07331	Pengangkutan penumpang melalui udara, domestik	0.1	134.3	112.9	132.4	17.3	-1.4	<i>Passenger transport by air, domestic</i>
07332	Pengangkutan penumpang melalui udara, antarabangsa	0.1	84.5	79.2	80.3	1.4	-5.0	<i>Passenger transport by air, international</i>
0734	Pengangkutan penumpang melalui laut & air	0.0	104.7	105.1	105.4	0.3	0.7	Passenger transport by sea & inland waterway
07340	Pengangkutan penumpang melalui laut & air	0.0	104.7	105.1	105.4	0.3	0.7	<i>Passenger transport by sea & inland waterway</i>
074	Perkhidmatan pengangkutan barangan	0.1	122.9	123.7	123.4	-0.2	0.4	Transport services of goods
0749	Pengangkutan barang-barang lain	0.1	122.9	123.7	123.4	-0.2	0.4	Other transport of goods
07492	Penghantaran barangan	0.1	122.9	123.7	123.4	-0.2	0.4	<i>Delivery of goods</i>
08	Maklumat & Komunikasi	6.6	94.4	89.4	89.2	-0.2	-5.5	Information & Communication
081	Peralatan maklumat & komunikasi	1.2	57.4	55.3	54.7	-1.1	-4.7	Information & communication equipment
0812	Peralatan telefon bimbit	0.6	56.6	54.4	53.4	-1.8	-5.7	Mobile telephone equipment
08120	Peralatan telefon bimbit	0.6	56.6	54.4	53.4	-1.8	-5.7	<i>Mobile telephone equipment</i>

Jadual 7 - Indeks Harga Pengguna (2010=100), Nombor Indeks Kumpulan Utama, Subkumpulan Utama, Kelas Perbelanjaan dan Perubahan Peratus mengikut Suku Tahun, Malaysia (samb
 Table 7 - Consumer Price Index (2010=100), Index Numbers for Main Group, Subgroup, Expenditure Class and Percentage Change by Quarter, Malaysia (cont'd.)

	Kumpulan Utama, Subkumpulan dan Kelas Perbelanjaan	Wajaran Weights	Nombor Indeks Index Numbers			Perubahan Peratus Percentage Change		Main Group, Subgroup and Expenditure Class
			Q3	Q2	Q3	Q3 2025 / Q2 2025	Q3 2025 / Q3 2024	
			2024	2025	2025			
0813	Peralatan pemprosesan maklumat	0.3	94.3	87.4	87.2	-0.2	-7.5	Information processing equipment
08131	Komputer, komputer riba & tablet	0.3	94.3	87.4	87.2	-0.2	-7.5	Computers, laptops & tablets
0814	Peralatan untuk penerimaan, rakaman & penghasilan suara & penglihatan	0.2	71.5	71.3	71.2	-0.1	-0.4	Equipment for the reception, recording & reproduction of sound & vision
08140	Peralatan untuk penerimaan, rakaman & penghasilan suara & penglihatan	0.2	71.5	71.3	71.2	-0.1	-0.4	Equipment for the reception, recording & reproduction of sound & vision
0819	Peralatan & aksesori maklumat & komunikasi lain	0.1	57.6	57.6	57.5	-0.2	-0.2	Other information & communication equipment & accessories
08191	Peralatan maklumat & komunikasi lain	0.1	57.6	57.6	57.5	-0.2	-0.2	Other information & communication equipment
083	Perkhidmatan maklumat & komunikasi	5.4	99.0	93.4	93.5	0.1	-5.6	Information & communication services
0832	Perkhidmatan komunikasi mudah alih	2.7	100.0	87.9	87.3	-0.7	-12.7	Mobile communication services
08320	Perkhidmatan komunikasi mudah alih	2.7	100.0	87.9	87.3	-0.7	-12.7	Mobile communication services
0833	Perkhidmatan penyediaan akses internet	0.9	100.7	100.7	100.7	0.0	0.0	Internet access provision services
08330	Perkhidmatan penyediaan akses internet	0.9	100.7	100.7	100.7	0.0	0.0	Internet access provision services
0834	Pakej perkhidmatan telekomunikasi	1.0	100.9	100.9	100.9	0.0	0.0	Internet access provision services
08340	Pakej perkhidmatan telekomunikasi	1.0	100.9	100.9	100.9	0.0	0.0	Telecommunication services packages
0839	Perkhidmatan maklumat & komunikasi lain	0.8	130.4	133.8	136.4	1.9	4.6	Other information & communication services
08392	Langganan kandungan audio-visual, perkhidmatan streaming & penyewaan kandungan audio-visual	0.8	130.4	133.8	136.4	1.9	4.6	Subscription to audio-visual content, streaming services & rentals of audio-visual content
09	Rekreasi, Sukan & Kebudayaan	3.0	119.7	120.5	120.7	0.2	0.8	Recreation, Sport & Culture
092	Barangan rekreasi lain	0.2	102.0	101.6	101.6	0.0	-0.4	Other recreational goods
0921	Permainan, mainan & hobi	0.1	102.3	102.1	102.1	0.0	-0.2	Games, toys & hobbies
09211	Permainan komputer video, konsol permainan, aplikasi permainan & perisian	0.1	104.7	104.7	104.7	0.0	0.0	Video game computers, game consoles, game application & software
09212	Lain-lain permainan, mainan & hobi	0.1	100.2	99.9	99.9	0.0	-0.3	Other games, toys & hobbies
0922	Kelengkapan untuk bersukan, perkhidmatan & rekreasi terbuka	0.1	100.6	99.9	99.9	0.0	-0.7	Equipment for sport, camping & open-air recreation
09221	Kelengkapan untuk bersukan	0.1	100.6	99.9	99.9	0.0	-0.7	Equipment for sport
093	Produk kebun & binatang peliharaan	0.5	125.0	125.8	125.5	-0.2	0.4	Garden products & pets
0931	Produk kebun, tanaman & bunga	0.2	146.4	147.8	147.9	0.1	1.0	Garden products, plants & flowers
09311	Produk kebun	0.1	146.5	146.9	147.1	0.1	0.4	Garden products
09312	Tanaman, benih & bunga	0.1	146.2	148.9	148.8	-0.1	1.8	Plants, seeds & flowers
0932	Binatang peliharaan & produk untuk binatang peliharaan	0.3	114.3	114.8	114.2	-0.5	-0.1	Pets & products for pets
09321	Pembelian binatang peliharaan	0.0	106.1	106.4	107.0	0.6	0.8	Purchase of pets
09322	Produk untuk binatang peliharaan & binatang isi rumah yang lain	0.3	116.7	117.2	116.4	-0.7	-0.3	Products for pets & other household animals
094	Perkhidmatan rekreasi	0.8	130.3	131.9	132.3	0.3	1.5	Recreational services
0945	Veterinar & lain-lain perkhidmatan untuk binatang peliharaan	0.1	124.5	123.1	123.4	0.2	-0.9	Veterinary & other services for pets
09450	Veterinar & lain-lain perkhidmatan untuk binatang peliharaan	0.1	124.5	123.1	123.4	0.2	-0.9	Veterinary & other services for pets
0946	Perkhidmatan rekreasi & sukan	0.7	132.7	134.6	135.1	0.4	1.8	Recreational & sporting services
09461	Perkhidmatan rekreasi & riadah	0.4	125.5	127.7	128.2	0.4	2.2	Recreational & leisure services
09462	Perkhidmatan sukan - latihan	0.1	99.7	100.5	100.6	0.1	0.9	Sporting services - practice
09463	Perkhidmatan sukan - kehadiran	0.2	129.4	131.2	131.4	0.2	1.5	Sporting services - attendance
095	Barangan kebudayaan	0.0	104.4	104.4	104.4	0.0	0.0	Cultural goods
0951	Alat muzik	0.0	104.4	104.4	104.4	0.0	0.0	Musical instruments
09510	Alat muzik	0.0	104.4	104.4	104.4	0.0	0.0	Musical instruments
096	Perkhidmatan kebudayaan	0.6	130.6	131.1	131.7	0.5	0.8	Cultural services
0961	Perkhidmatan yang disediakan oleh panggung wayang	0.4	170.9	171.4	172.4	0.6	0.9	Services provided by cinemas
09610	Perkhidmatan yang disediakan oleh panggung wayang	0.4	170.9	171.4	172.4	0.6	0.9	Services provided by cinemas
0962	Perkhidmatan yang disediakan oleh muzium	0.2	121.9	122.7	122.9	0.2	0.8	Services provided by museums

Jadual 7 - Indeks Harga Pengguna (2010=100), Nombor Indeks Kumpulan Utama, Subkumpulan Utama, Kelas Perbelanjaan dan Perubahan Peratus mengikut Suku Tahun, Malaysia (samb
 Table 7 - Consumer Price Index (2010=100), Index Numbers for Main Group, Subgroup, Expenditure Class and Percentage Change by Quarter, Malaysia (cont'd.)

	Kumpulan Utama, Subkumpulan dan Kelas Perbelanjaan	Wajaran Weights	Nombor Indeks Index Numbers			Perubahan Peratus Percentage Change		Main Group, Subgroup and Expenditure Class
			Q3 2024	Q2 2025	Q3 2025	Q3 2025 / Q2 2025	Q3 2025 / Q3 2024	
09620	Perkhidmatan yang disediakan oleh muzium	0.2	121.9	122.7	122.9	0.2	0.8	Services provided by museums
097	Surat khabar, buku & alat tulis	0.4	124.1	124.7	125.1	0.3	0.8	Newspapers, books & stationery
0971	Buku	0.0	115.7	115.7	115.7	0.0	0.0	Books
09711	Buku pendidikan & buku teks	0.0	115.7	115.7	115.7	0.0	0.0	Educational & text books
0972	Surat khabar & bacaan berkala	0.1	142.4	142.4	142.4	0.0	0.0	Newspapers & periodicals
09721	Surat khabar	0.1	142.4	142.4	142.4	0.0	0.0	Newspapers
0974	Alat tulis & bahan lukisan	0.3	119.2	120.0	120.4	0.3	1.0	Stationery & drawing materials
09740	Alat tulis & bahan lukisan	0.3	119.2	120.0	120.4	0.3	1.0	Stationery & drawing materials
098	Pakej percutian	0.5	137.3	137.9	138.3	0.3	0.7	Package holidays
0980	Pakej percutian	0.5	137.3	137.9	138.3	0.3	0.7	Package holidays
09800	Pakej percutian	0.5	137.3	137.9	138.3	0.3	0.7	Package holidays
10	Pendidikan	1.3	127.0	129.3	129.9	0.5	2.3	Education
101	Pendidikan peringkat pra sekolah & sekolah rendah	0.7	134.4	138.5	139.6	0.8	3.9	Pre primary & primary education
1010	Pendidikan peringkat pra sekolah & sekolah rendah	0.7	134.4	138.5	139.6	0.8	3.9	Pre primary & primary education
10101	Pendidikan pra sekolah	0.4	136.0	142.1	143.7	1.1	5.7	Pre primary education
10102	Pendidikan sekolah rendah	0.3	132.8	135.0	135.5	0.4	2.0	Primary education
102	Pendidikan peringkat menengah	0.1	121.7	123.0	123.2	0.2	1.2	Secondary education
1020	Pendidikan peringkat menengah	0.1	121.7	123.0	123.2	0.2	1.2	Secondary education
10200	Pendidikan peringkat menengah	0.1	121.7	123.0	123.2	0.2	1.2	Secondary education
103	Pendidikan peringkat lepasan menengah bukan tertiar	0.2	114.8	114.8	114.8	0.0	0.0	Post-secondary non-tertiary education
1030	Pendidikan peringkat lepasan menengah bukan tertiar	0.2	114.8	114.8	114.8	0.0	0.0	Post-secondary non-tertiary education
10300	Pendidikan peringkat lepasan menengah bukan tertiar	0.2	114.8	114.8	114.8	0.0	0.0	Post-secondary non-tertiary education
104	Pendidikan peringkat diploma & ke atas	0.1	115.1	114.7	114.8	0.1	-0.3	Tertiary education
1040	Pendidikan peringkat diploma & ke atas	0.1	115.1	114.7	114.8	0.1	-0.3	Tertiary education
10400	Pendidikan peringkat diploma & ke atas	0.1	115.1	114.7	114.8	0.1	-0.3	Tertiary education
105	Pendidikan yang tidak dikelaskan mengikut peringkat	0.2	125.6	126.4	126.9	0.4	1.0	Education not defined by level
1050	Pendidikan yang tidak dikelaskan mengikut peringkat	0.2	125.6	126.4	126.9	0.4	1.0	Education not defined by level
10502	Pendidikan lain yang tidak dikelaskan mengikut peringkat	0.2	125.6	126.4	126.9	0.4	1.0	Other education not defined by level
11	Restoran & Perkhidmatan Penginapan	3.4	152.7	155.9	157.8	1.2	3.3	Restaurant & Accommodation Services
111	Perkhidmatan penyediaan minuman	2.7	160.1	164.2	166.1	1.2	3.7	Beverage preparation services
1111	Restoran, kafe & seumpamanya	2.7	160.1	164.2	166.1	1.2	3.7	Restaurants, cafés & the like
11111	Restoran, kafe & seumpamanya	2.7	160.1	164.2	166.1	1.2	3.7	Restaurants, cafés & the like
112	Perkhidmatan penginapan	0.7	110.3	110.8	112.0	1.1	1.5	Accommodation services
1120	Perkhidmatan penginapan	0.7	110.3	110.8	112.0	1.1	1.5	Accommodation services
11201	Hotel	0.6	110.7	111.7	112.6	0.8	1.7	Hotels
11202	Pusat percutian & perkhidmatan penginapan seumpamanya	0.1	114.6	113.2	115.3	1.9	0.6	Holiday centres & similar accommodation services
12	Insurans & Perkhidmatan Kewangan	4.0	110.8	111.8	117.0	4.7	5.6	Insurance & Financial Services
121	Insurans	4.0	110.8	111.9	117.4	4.9	6.0	Insurance
1212	Insurans berkaitan dengan kesihatan	1.2	108.4	108.8	124.3	14.2	14.7	Insurance connected with health
12120	Insurans berkaitan dengan kesihatan	1.2	108.4	108.8	124.3	14.2	14.7	Insurance connected with health
1214	Insurans berkaitan dengan pengangkutan	2.8	113.5	115.1	115.3	0.2	1.6	Insurance connected with transport
12141	Insurans pengangkutan persendirian	2.8	113.5	115.1	115.3	0.2	1.6	Personal transport insurance
122	Perkhidmatan Kewangan	0.2	114.7	114.7	114.7	0.0	0.0	Financial Services
1222	Caj eksplisit oleh syarikat pengambilan deposit	0.2	114.7	114.7	114.7	0.0	0.0	Explicit charges by deposit-taking corporations
12220	Caj eksplisit oleh syarikat pengambilan deposit	0.2	114.7	114.7	114.7	0.0	0.0	Explicit charges by deposit-taking corporations

Jadual 7 - Indeks Harga Pengguna (2010=100), Nombor Indeks Kumpulan Utama, Subkumpulan Utama, Kelas Perbelanjaan dan Perubahan Peratus mengikut Suku Tahun, Malaysia (samb
 Table 7 - Consumer Price Index (2010=100), Index Numbers for Main Group, Subgroup, Expenditure Class and Percentage Change by Quarter, Malaysia (cont'd.)

	Kumpulan Utama, Subkumpulan dan Kelas Perbelanjaan	Wajaran Weights	Nombor Indeks Index Numbers			Perubahan Peratus Percentage Change		Main Group, Subgroup and Expenditure Class
			Q3 2024	Q2 2025	Q3 2025	Q3 2025 / Q2 2025	Q3 2025 / Q3 2024	
			13	Penjagaan Diri, Perlindungan Sosial & Pelbagai Barangan & Perkhidmatan	5.8	126.0	130.5	
131	Penjagaan diri	3.9	123.5	124.3	124.5	0.2	0.8	Personal care
1312	Lain-lain perkakas, artikel & produk untuk penjagaan diri	3.2	119.4	119.8	119.8	0.0	0.3	Other appliances, articles & products for personal care
13120	Lain-lain perkakas, artikel & produk untuk penjagaan diri	3.2	119.4	119.8	119.8	0.0	0.3	Other appliances, articles & products for personal care
1313	Salon dandanan rambut & pusat dandanan peribadi	0.7	148.4	152.3	153.1	0.5	3.2	Hairdressing salons & personal grooming establishments
13131	Mendandan rambut	0.3	148.6	152.6	154.0	0.9	3.6	Hairdressing
13132	Rawatan dandanan peribadi	0.4	148.4	152.1	152.4	0.2	2.7	Personal grooming treatments
132	Barangan peribadi lain	1.2	163.8	185.0	188.8	2.1	15.3	Other personal item
1321	Barang kemas & jam tangan	0.8	237.2	281.0	288.9	2.8	21.8	Jewellery & watches
13211	Barang kemas & jam tangan	0.8	237.2	281.0	288.9	2.8	21.8	Jewellery & watches
1322	Artikel pemujaan & artikel untuk perayaan keagamaan & ritual	0.2	128.8	129.9	130.1	0.2	1.0	Devotional articles & articles for religious & ritual celebrations
13220	Artikel pemujaan & artikel untuk perayaan keagamaan & ritual	0.2	128.8	129.9	130.1	0.2	1.0	Devotional articles & articles for religious & ritual celebrations
1329	Barang peribadi lain t.t.t.l.	0.2	85.3	84.8	84.7	-0.1	-0.7	Other personal effects n.e.c
13291	Barang peribadi lain t.t.t.l.	0.2	85.3	84.8	84.7	-0.1	-0.7	Other personal effects n.e.c
133	Perlindungan sosial	0.5	132.1	134.8	135.6	0.6	2.6	Social protection
1330	Perlindungan sosial	0.5	132.1	134.8	135.6	0.6	2.6	Social protection
13301	Perkhidmatan penjagaan kanak-kanak	0.5	132.1	134.8	135.6	0.6	2.6	Child care services
139	Lain-lain perkhidmatan	0.2	124.7	126.6	126.9	0.2	1.8	Other services
1390	Lain-lain perkhidmatan	0.2	124.7	126.6	126.9	0.2	1.8	Other services
13909	Lain-lain perkhidmatan t.t.t.l.	0.2	124.7	126.6	126.9	0.2	1.8	Other services n.e.c

Jadual 8 - Indeks Teras (2010=100), Nombor Indeks Kumpulan Utama Mengikut Suku Tahunan, Malaysia

Table 8 - Core Index (2010=100), Index Numbers for Main Group by Quarter, Malaysia

Tempoh <i>Period</i>	Jumlah <i>Total</i>	Makanan & Minuman <i>Food & Beverages</i>	Alkohol & Tembakau <i>Alcoholic Beverages & Tobacco</i>	Pakaian & Kasut <i>Clothing & Footwear</i>	Perumahan, Air, Elektrik, Gas & Bahan Api Lain <i>Housing, Water, Electricity, Gas & Other Fuels</i>	Hiasan, Perkakasan & Penyelenggaraan Isi Rumah <i>Furnishings, Household Equipment & Routine Household Maintenance</i>	Kesihatan <i>Health</i>	Pengangkutan <i>Transport</i>	Maklumat & Komunikasi <i>Information & Communication</i>	Rekreasi, Sukan & Kebudayaan <i>Recreation, Sport & Culture</i>	Pendidikan <i>Education</i>	Restoran & Perkhidmatan Penginapan <i>Restaurant & Accommodation Services</i>	Insurans & Perkhidmatan Kewangan <i>Insurance & Financial Services</i>	Penjagaan Diri, Perlindungan Sosial & Pelbagai Barangan & Perkhidmatan <i>Personal Care, Social Protection & Miscellaneous Goods & Services</i>
Wajaran: <i>Weight:</i>	100.0	25.3	-	3.6	24.7	5.6	3.1	6.4	8.5	3.9	1.7	4.4	5.3	7.5
2020	120.6	131.7	-	93.5	126.6	116.7	124.1	109.2	97.5	112.3	120.9	132.4	109.9	116.0
2021	121.5	133.4	-	93.1	127.4	118.6	124.6	110.0	97.5	112.8	121.1	132.9	109.9	116.6
2022	125.1	141.1	-	93.2	129.2	122.8	125.5	116.2	97.5	115.4	122.4	139.5	110.1	118.9
2023	128.9	149.3	-	93.5	131.6	125.6	128.2	121.3	94.6	117.1	124.7	147.3	110.2	121.8
2024	131.2	153.8	-	93.2	133.7	126.5	130.7	123.8	93.2	119.2	126.6	151.9	110.5	125.5
2020 Q1	120.2	131.2	-	93.7	126.5	117.0	123.7	107.8	97.5	112.4	120.9	132.6	109.8	114.8
Q2	120.5	131.4	-	93.6	126.6	116.4	124.0	109.7	97.5	112.3	120.7	132.4	109.9	115.5
Q3	120.7	132.0	-	93.5	126.6	116.7	124.3	109.5	97.5	112.3	121.0	132.1	109.9	116.8
Q4	120.9	132.3	-	93.4	126.8	116.8	124.4	109.6	97.5	112.4	121.0	132.3	109.9	116.9
2021 Q1	121.1	132.7	-	93.3	127.1	117.5	124.5	108.0	97.5	112.6	121.0	132.5	109.9	116.5
Q2	121.4	133.1	-	93.1	127.3	118.6	124.7	110.6	97.5	113.0	121.1	132.8	109.9	116.3
Q3	121.5	133.3	-	93.1	127.4	118.7	124.7	110.5	97.5	113.0	121.0	132.8	109.9	116.4
Q4	121.9	134.5	-	93.0	127.7	119.7	124.7	111.0	97.5	112.7	121.1	133.5	109.9	117.0
2022 Q1	123.2	136.9	-	93.0	128.2	121.1	124.9	111.9	97.5	114.1	121.9	135.8	109.9	117.9
Q2	124.4	139.2	-	93.1	128.9	122.2	125.2	115.8	97.5	115.0	122.3	138.0	110.0	118.6
Q3	126.0	142.9	-	93.4	129.6	123.7	125.8	117.9	97.5	116.1	122.5	141.3	110.2	119.1
Q4	127.0	145.3	-	93.4	130.0	124.3	126.2	119.4	97.5	116.2	122.8	143.0	110.2	119.8
2023 Q1	128.0	147.3	-	93.5	130.6	125.1	127.2	118.7	96.1	116.5	123.8	145.5	110.3	120.6
Q2	128.6	148.6	-	93.5	131.4	125.4	127.7	122.0	94.7	117.1	124.5	146.7	110.3	121.8
Q3	129.2	150.3	-	93.5	131.9	125.8	128.6	122.1	93.9	117.2	125.0	147.9	110.2	122.1
Q4	129.6	151.0	-	93.4	132.4	126.1	129.3	122.3	93.9	117.4	125.3	149.0	110.2	122.7
2024 Q1	130.3	151.8	-	93.3	132.8	126.2	130.1	121.4	93.8	118.0	125.7	149.9	110.2	123.6
Q2	131.1	153.0	-	93.3	133.6	126.5	130.5	124.6	94.1	119.3	126.5	151.6	110.2	125.4
Q3	131.7	154.2	-	93.2	134.1	126.8	130.9	124.8	94.4	119.7	127.0	152.7	110.8	126.0
Q4	131.8	156.4	-	93.1	134.5	126.6	131.1	124.6	90.4	119.7	127.2	153.3	110.8	126.8
2025 Q1	132.7	157.6	-	93.1	135.6	126.7	131.8	124.3	88.8	120.0	128.1	154.8	111.5	128.0
Q2	133.5	158.6	-	93.1	136.5	126.7	132.1	127.3	89.4	120.5	129.3	155.9	111.8	130.5
Q3	134.3	159.6	-	93.1	137.0	127.0	132.5	127.4	89.2	120.7	129.9	157.8	117.0	131.3

Jadual 9 - Indeks Teras (2010=100), Nombor Indeks Kumpulan Utama Mengikut Suku Tahunan, Malaysia - Perubahan Peratus Tahun ke Tahun

Table 9 - Core Index (2010=100), Index Numbers for Main Group by Quarter, Malaysia - Percentage Change Year-on-Year

Tempoh Period	Jumlah Total	Makanan & Minuman Food & Beverages	Alkohol & Tembakau Alcoholic Beverages & Tobacco	Pakaian & Kasut Clothing & Footwear	Perumahan, Air, Elektrik, Gas & Bahan Api Lain Housing, Water, Electricity, Gas & Other Fuels	Hiasan, Perkakasan & Penyelenggaraan Isi Rumah Furnishings, Household Equipment & Routine Household Maintenance	Kesihatan Health	Pengangkutan Transport	Maklumat & Komunikasi Information & Communication	Rekreasi, Sukan & Kebudayaan Recreation, Sport & Culture	Pendidikan Education	Restoran & Perkhidmatan Penginapan Restaurant & Accommodation Services	Insurans & Perkhidmatan Kewangan Insurance & Financial Services	Penjagaan Diri, Perlindungan Sosial & Pelbagai Barangan & Perkhidmatan Personal Care, Social Protection & Miscellaneous Goods & Services
Wajaran: Weight:	100.0	25.3	-	3.6	24.7	5.6	3.1	6.4	8.5	3.9	1.7	4.4	5.3	7.5
2020	1.1	1.2	-	-0.8	1.3	0.3	1.1	0.1	1.1	0.4	1.0	0.5	0.0	2.7
2021	0.7	1.3	-	-0.4	0.6	1.6	0.4	0.7	0.0	0.4	0.2	0.4	0.0	0.5
2022	3.0	5.8	-	0.1	1.4	3.5	0.7	5.6	0.0	2.3	1.1	5.0	0.2	2.0
2023	3.0	5.8	-	0.3	1.9	2.3	2.2	4.4	-3.0	1.5	1.9	5.6	0.1	2.4
2024	1.8	3.0	-	-0.3	1.6	0.7	2.0	2.1	-1.5	1.9	1.5	3.1	0.3	3.0
2020 Q1	1.3	1.3	-	-1.2	2.0	1.0	1.4	0.6	1.5	0.8	1.4	1.1	-0.1	2.5
Q2	1.2	1.2	-	-1.1	1.6	0.0	1.1	0.0	1.6	0.6	1.0	0.6	0.0	2.8
Q3	1.0	1.3	-	-0.6	1.0	-0.1	1.1	-0.1	1.6	0.5	1.0	0.1	0.0	2.9
Q4	0.8	1.2	-	-0.4	0.7	0.0	1.1	-0.2	0.0	0.2	0.6	0.0	0.0	2.5
2021 Q1	0.7	1.1	-	-0.4	0.5	0.4	0.6	0.2	0.0	0.2	0.1	-0.1	0.1	1.5
Q2	0.7	1.3	-	-0.5	0.5	1.9	0.5	0.9	0.0	0.7	0.3	0.3	0.0	0.7
Q3	0.7	1.0	-	-0.4	0.6	1.7	0.3	0.9	0.0	0.6	0.0	0.5	0.0	-0.3
Q4	0.8	1.7	-	-0.4	0.7	2.5	0.2	1.3	0.0	0.3	0.1	0.9	0.0	0.1
2022 Q1	1.7	3.2	-	-0.3	0.9	3.1	0.3	3.6	0.0	1.3	0.7	2.5	0.0	1.2
Q2	2.5	4.6	-	0.0	1.3	3.0	0.4	4.7	0.0	1.7	1.0	3.9	0.1	2.0
Q3	3.7	7.2	-	0.3	1.7	4.2	0.9	6.7	0.0	2.7	1.2	6.4	0.3	2.3
Q4	4.2	8.0	-	0.4	1.8	3.8	1.2	7.6	0.0	3.1	1.4	7.1	0.3	2.4
2023 Q1	3.9	7.6	-	0.5	1.9	3.3	1.8	6.1	-1.4	2.1	1.6	7.1	0.4	2.3
Q2	3.4	6.8	-	0.4	1.9	2.6	2.0	5.4	-2.9	1.8	1.8	6.3	0.3	2.7
Q3	2.5	5.2	-	0.1	1.8	1.7	2.2	3.6	-3.7	0.9	2.0	4.7	0.0	2.5
Q4	2.0	3.9	-	0.0	1.8	1.4	2.5	2.4	-3.7	1.0	2.0	4.2	0.0	2.4
2024 Q1	1.8	3.1	-	-0.2	1.7	0.9	2.3	2.3	-2.4	1.3	1.5	3.0	-0.1	2.5
Q2	1.9	3.0	-	-0.2	1.7	0.9	2.2	2.1	-0.6	1.9	1.6	3.4	-0.1	3.0
Q3	1.9	2.6	-	-0.3	1.7	0.8	1.8	2.2	0.5	2.1	1.6	3.2	0.5	3.2
Q4	1.7	3.6	-	-0.3	1.6	0.4	1.4	1.9	-3.7	2.0	1.5	2.9	0.5	3.3
2025 Q1	1.8	3.8	-	-0.2	2.1	0.4	1.3	2.4	-5.3	1.7	1.9	3.3	1.2	3.6
Q2	1.8	3.7	-	-0.2	2.2	0.2	1.2	2.2	-5.0	1.0	2.2	2.8	1.5	4.1
Q3	2.0	3.5	-	-0.1	2.2	0.2	1.2	2.1	-5.5	0.8	2.3	3.3	5.6	4.2

Jadual 10 - Indeks Teras (2010=100), Nombor Indeks Kumpulan Utama Mengikut Suku Tahunan, Malaysia - Perubahan Peratus Suku Tahun ke Suku Tahun

Table 10 - Core Index (2010=100), Index Numbers for Main Group by Quarter, Malaysia - Percentage Change Quarter-on-Quarter

Tempoh <i>Period</i>	Jumlah <i>Total</i>	Makanan & Minuman <i>Food & Beverages</i>	Minuman Alkohol & Tembakau <i>Alcoholic Beverages & Tobacco</i>	Pakaian & Kasut <i>Clothing & Footwear</i>	Perumahan, Air, Elektrik, Gas & Bahan Api Lain <i>Housing, Water, Electricity, Gas & Other Fuels</i>	Hiasan, Perkakasan & Penyelenggaraan Isi Rumah <i>Furnishings, Household Equipment & Routine Household Maintenance</i>	Kesihatan <i>Health</i>	Pengangkutan <i>Transport</i>	Maklumat & Komunikasi <i>Information & Communication</i>	Rekreasi, Sukan & Kebudayaan <i>Recreation, Sport & Culture</i>	Pendidikan <i>Education</i>	Restoran & Perkhidmatan Penginapan <i>Restaurant & Accommodation Services</i>	Insurans & Perkhidmatan Kewangan <i>Insurance & Financial Services</i>	Penjagaan Diri, Perlindungan Sosial & Pelbagai Barangan & Perkhidmatan <i>Personal Care, Social Protection & Miscellaneous Goods & Services</i>
Wajaran: <i>Weight:</i>	100.0	25.3	-	3.6	24.7	5.6	3.1	6.4	8.5	3.9	1.7	4.4	5.3	7.5
2020 Q1	0.2	0.4	-	-0.1	0.5	0.2	0.5	-1.8	0.0	0.2	0.5	0.2	-0.1	0.6
Q2	0.2	0.2	-	-0.1	0.1	-0.5	0.2	1.8	0.0	-0.1	-0.2	-0.2	0.1	0.6
Q3	0.2	0.5	-	-0.1	0.0	0.3	0.2	-0.2	0.0	0.0	0.2	-0.2	0.0	1.1
Q4	0.2	0.2	-	-0.1	0.2	0.1	0.1	0.1	0.0	0.1	0.0	0.2	0.0	0.1
2021 Q1	0.2	0.3	-	-0.1	0.2	0.6	0.1	-1.5	0.0	0.2	0.0	0.2	0.0	-0.3
Q2	0.2	0.3	-	-0.2	0.1	0.9	0.1	2.4	0.0	0.4	0.1	0.2	0.0	-0.2
Q3	0.1	0.2	-	0.0	0.1	0.1	0.0	-0.1	0.0	0.0	-0.1	0.0	0.0	0.1
Q4	0.3	0.9	-	-0.1	0.2	0.8	0.0	0.5	0.0	-0.3	0.1	0.5	0.0	0.5
2022 Q1	1.1	1.8	-	0.0	0.4	1.2	0.2	0.8	0.0	1.2	0.7	1.7	0.0	0.8
Q2	1.0	1.7	-	0.1	0.5	0.9	0.2	3.5	0.0	0.8	0.3	1.6	0.1	0.6
Q3	1.3	2.7	-	0.3	0.5	1.2	0.5	1.8	0.0	1.0	0.2	2.4	0.2	0.4
Q4	0.8	1.7	-	0.0	0.3	0.5	0.3	1.3	0.0	0.1	0.2	1.2	0.0	0.6
2023 Q1	0.8	1.4	-	0.1	0.5	0.6	0.8	-0.6	-1.4	0.3	0.8	1.7	0.1	0.7
Q2	0.5	0.9	-	0.0	0.6	0.2	0.4	2.8	-1.5	0.5	0.6	0.8	0.0	1.0
Q3	0.5	1.1	-	0.0	0.4	0.3	0.7	0.1	-0.8	0.1	0.4	0.8	-0.1	0.2
Q4	0.3	0.5	-	-0.1	0.4	0.2	0.5	0.2	0.0	0.2	0.2	0.7	0.0	0.5
2024 Q1	0.5	0.5	-	-0.1	0.3	0.1	0.6	-0.7	-0.1	0.5	0.3	0.6	0.0	0.7
Q2	0.6	0.8	-	0.0	0.6	0.2	0.3	2.6	0.3	1.1	0.6	1.1	0.0	1.5
Q3	0.5	0.8	-	-0.1	0.4	0.2	0.3	0.2	0.3	0.3	0.4	0.7	0.5	0.5
Q4	0.1	1.4	-	-0.1	0.3	-0.2	0.2	-0.2	-4.2	0.0	0.2	0.4	0.0	0.6
2025 Q1	0.7	0.8	-	0.0	0.8	0.1	0.5	-0.2	-1.8	0.3	0.7	1.0	0.6	0.9
Q2	0.6	0.6	-	0.0	0.7	0.0	0.2	2.4	0.7	0.4	0.9	0.7	0.3	2.0
Q3	0.6	0.6	-	0.0	0.4	0.2	0.3	0.1	-0.2	0.2	0.5	1.2	4.7	0.6

Muka surat ini sengaja dibiarkan kosong
This page is deliberately left blank



NOTA TEKNIKAL
TECHNICAL NOTES

Muka surat ini sengaja dibiarkan kosong
This page is deliberately left blank

NOTA TEKNIKAL

Konsep dan Definisi

Pengenalan

IHP mengukur perubahan peratus kos pembelian mengikut masa bagi “bakul” tetap barangan dan perkhidmatan yang mewakili corak purata pembelian oleh sekumpulan penduduk pada sesuatu tempoh masa yang ditetapkan. “Bakul” ini merujuk kepada barangan dan perkhidmatan yang mempunyai kualiti dan kuantiti yang seakan-akan sama atau tidak berubah, mengandungi item yang berada lama atau boleh di ukur secara berterusan di pasaran berbanding dengan masa. Perubahan harga barangan yang berlaku dalam bakul ini adalah disebabkan oleh perubahan harga yang sebenarnya sahaja, iaitu perubahan harga ini tidak berkaitan langsung dengan perubahan pada kuantiti atau kualiti barangan dan perkhidmatan tersebut.

Barangan dan perkhidmatan yang diliputi dalam “bakul” ini adalah luas, dikelaskan berpandu kepada United Nations “*Classification of Individual Consumption According to Purpose (COICOP)*” dalam tiga belas kumpulan berikut:

- Makanan & Minuman
- Minuman Alkohol & Tembakau
- Pakaian dan Kasut
- Perumahan, Air, Elektrik, Gas & Bahan Api Lain
- Hiasan, Perkakasan & Penyelenggaraan Isi Rumah
- Kesihatan
- Pengangkutan
- Maklumat & Komunikasi
- Rekreasi, Sukan & Kebudayaan
- Pendidikan
- Restoran & Perkhidmatan Penginapan
- Insurans & Perkhidmatan Kewangan
- Penjagaan Diri, Perlindungan Sosial & Pelbagai Barangan & Perkhidmatan

Indeks Harga Pengguna dikira mengikut negeri-negeri di Semenanjung Malaysia, Sabah dan Sarawak. Kesemua indeks negeri tersebut digabungkan bagi mengeluarkan indeks Malaysia. Indeks Malaysia ialah indeks komposit berdasarkan wajaran perbelanjaan bagi semua negeri di Malaysia.

Liputan

Bermula daripada keluaran Januari 2024, wajaran yang digunapakai dalam pengiraan Indeks Harga Pengguna adalah merujuk kepada corak perbelanjaan yang diperolehi daripada Survei Perbelanjaan Isi Rumah yang dijalankan pada tahun 2022.

Harga

Harga yang digunakan dalam pengiraan IHP adalah harga runcit atau harga transaksi termasuk semua jenis cukai yang dikenakan ke atas barangan dan perkhidmatan tersebut.

Pungutan ini dilaksanakan setiap bulan bagi kesemua item dan terutamanya bagi barangan makanan mudah rosak, ia dipungut secara bulanan dan juga mingguan. Manakala, bagi sewa rumah, harga dipungut secara suku tahunan.

Pemilihan outlet untuk pungutan harga dibuat secara *purposive* dengan sampel outlet dipilih berdasarkan nilai jualan yang tinggi sebagai asas pemilihan (kecuali bagi sewa rumah). Harga bagi 573 barangan diambil kira dalam pengiraan indeks dan harga ini diperolehi dari 21,300 saluran runcit di Malaysia.

Wajaran

Wajaran yang digunakan dalam pengiraan Indeks Harga Pengguna dikemaskini secara berkala. Prosedur ini adalah perlu bagi memastikan wajaran ini menggambarkan perubahan dalam corak perbelanjaan pengguna.

Metodologi Pengiraan Indeks

Berkuatkuasa mulai penerbitan data untuk rujukan Januari 2016, kaedah indeks rantaian Laspeyres digunakan dalam pengiraan IHP. Ia menggunakan asas rujukan Disember 2015 = 100. Kaedah yang sama digunakan dalam pengiraan IHP penerbitan Januari 2018 dengan menggunakan asas rujukan Disember 2017=100, manakala pengiraan IHP penerbitan Januari 2024 dengan menggunakan asas rujukan Disember 2023=100.

Indeks harga pengguna dihitung sebagai indeks rantaian bakul tetap. Ini bermakna bahawa urutan indeks bakul tetap dirantai bersama untuk mewujudkan satu siri masa yang berterusan.

Perkara ini perlu untuk mengelakkan perubahan yang tidak dijangka dalam indeks apabila pengemaskinian bakul dilakukan.

Dalam usaha untuk indeks dirantai bersama antara bakul, wajaran perbelanjaan hibrid untuk bakul lama dan baru perlu dinyatakan pada satu tempoh harga yang sama. Tempoh tersebut dikenali sebagai bulan pautan (*link month*).

Wajaran bulan pautan diperoleh dengan mengemaskini harga pada bulan pautan terhadap wajaran perbelanjaan asal untuk mendapatkan perbelanjaan hibrid yang dinyatakan pada harga bulan pautan.

Dalam bulan yang berikutnya selepas bulan pautan bakul, indeks harga dihitung menggunakan bakul baru didarabkan dengan indeks yang diterbitkan sebelumnya berdasarkan bakul lama.

$I_{2010:t \text{ dirantai}} = I_{\text{Dis}2023:t \text{ 2022}} \times I_{\text{Dis}2017:t \text{ 2016}} \times I_{\text{Dis}2015:\text{Dis}2017:\text{Dis}2023 \text{ 2014}} \times I_{2010:\text{Dis}2015 \text{ 2010}}$
dimana:

$I_{2010:t \text{ dirantai}}$ adalah indeks rantaian bagi tempoh pemerhatian harga t dengan tempoh rujukan harga 2010;

$I_{\text{Dis}2023:t \text{ 2022}}$ adalah indeks bagi tempoh pemerhatian harga t dengan Disember 2023 sebagai tempoh rujukan harga, dihitung menggunakan bakul 2022;

$I_{\text{Dis}2017:t \text{ 2016}}$ adalah indeks bagi tempoh pemerhatian harga t dengan Disember 2017 sebagai tempoh rujukan harga, dihitung menggunakan bakul 2016;

$I_{\text{Dis}2015:\text{Dis}2017:\text{Dis} 2023 \text{ 2014}}$ adalah indeks bagi Disember 2023 dengan Disember 2017 dengan Disember 2015 sebagai tempoh rujukan harga dihitung menggunakan bakul 2014;

$I_{2010:\text{Dis}2015 \text{ 2010}}$ adalah indeks bagi bulan Disember 2015, dengan 2010 sebagai tempoh rujukan harga dihitung menggunakan bakul 2010

Dalam kes indeks rantaian, penjumlahan indeks purata berwajaran bagi kumpulan peringkat rendah atau barangan adalah tidak sepadan dengan kumpulan peringkat yang lebih tinggi (indeks rantaian tidak berdaya tambah).

Kadar Perubahan

Kadar perubahan yang ditunjukkan oleh pergerakan harga boleh dikira menggunakan beberapa cara. Tiga kaedah pengiraan yang digunapakai sekarang ialah perubahan peratus di antara bulan semasa dan bulan yang sama tahun sebelumnya (tahun ke tahun); bulan semasa dengan bulan sebelumnya (bulan ke bulan) dan perubahan peratus antara purata tahunan tahun semasa yang spesifik dengan purata tahunan yang sama ditetapkan pada tahun sebelumnya. Contoh berikut menunjukkan cara mengira perubahan mata indeks dan perubahan peratus.

Perubahan Mata Indeks

Indeks Harga Pengguna	125.4
Tolak Indeks Sebelumnya	124.3

Bersamaan dengan	1.1

Peratus Perubahan

Perubahan mata indeks
dibahagi dengan indeks
sebelumnya, didarab
dengan seratus

$$\begin{aligned} &= \frac{125.4 - 124.3}{124.3} \times 100 \\ &= 0.9 \% \end{aligned}$$

Pelarasan Bermusim

Data siri masa adalah amat berguna untuk ahli ekonomi, pembuat dasar & keputusan serta penganalisis siri masa untuk mengenal pasti ciri-ciri penting siri ekonomi seperti arah aliran, *turning point* dan konsistensi antara penunjuk ekonomi yang lain. Kadangkala ciri ini sukar untuk diperhatikan kerana pergerakan bermusim. Oleh itu, sekiranya kesan bermusim boleh disingkirkan, arah aliran data siri ini dapat dilihat dengan lebih baik. Anggaran dan penyingkiran kesan bermusim dipanggil pelarasan bermusim.

Pelarasan bermusim adalah satu proses untuk mengenal pasti dan menyingkirkan bentuk pola bermusim yang biasa berlaku dalam tempoh satu tahun, yang mungkin juga merangkumi pengaruh dari kesan cuti yang bergerak dan hari bekerja/berdagang bagi suatu tempoh. Objektif utama proses ini adalah untuk menyerlahkan arah aliran dan pergerakan-pergerakan jangka pendek dalam siri ini.

Di Malaysia, kebanyakan data siri masa dipengaruhi oleh kesan bermusim. Oleh itu, untuk menghapus dan melaraskan kesan bermusim data siri masa ekonomi Malaysia, pakej standard pelarasan bermusim, X-12 ARIMA telah digunakan oleh Jabatan Perangkaan, Malaysia. Data

siri masa ekonomi Malaysia juga kerap dipengaruhi oleh perayaan agama utama seperti Aidil Fitri bagi umat Islam, Tahun Baru Cina untuk kaum Cina dan Deepavali untuk kaum India. Tarikh perayaan-perayaan ini tetap mengikut tahun lunar tetapi berbeza-beza mengikut kalendar *Gregorian*. Oleh itu, untuk menganggar dan menyingkirkan kesan cuti yang bergerak dari data siri masa, satu prosedur telah dibangunkan iaitu *Seasonal Adjustment for Malaysia (SEAM)*.

Pindaan

Pindaan dibuat kepada angka yang telah diterbitkan berdasarkan angka terkini yang diperolehi.

Muka surat ini sengaja dibiarkan kosong
This page is deliberately left blank

TECHNICAL NOTES

Concepts and Definitions

Introduction

The CPI measures the percentage change through time in the cost of purchasing a constant “basket” of goods and services which represents the average pattern of purchases made by a particular population group in a specified time period. The “basket” is of an unchanging or equivalent quantity and quality of goods and services, consisting of items for which there are continually measurable market prices over time. Changes in the costs of items in the basket are therefore due only to “pure” price movements, i.e. price movements that are not associated with changes in the quality and / or quantity of the set of consumer goods and services in the basket.

The “basket” covers a wide range of goods and services, classified according to the United Nations “Classification of Individual Consumption According to Purpose (COICOP)” in the following thirteen groups:

- *Food & Beverages*
- *Alcoholic Beverages & Tobacco*
- *Clothing and Footwear*
- *Housing, Water, Electricity, Gas & Other Fuels*
- *Furnishings, Household Equipment & Routine Household Maintenance*
- *Health*
- *Transport*
- *Information & Communication*
- *Recreation, Sport & Culture*
- *Education*
- *Restaurants & Accommodation Services*
- *Insurance & Financial Services*
- *Personal Care, Social Protection & Miscellaneous Goods & Services*

The Consumer Price Index is calculated according to states in Peninsular Malaysia, Sabah and Sarawak. All the state indices will be combined to produce Malaysia’s index. Malaysia’s index is a composite index weighted by states expenditure weights of each state’s indices.

Coverage

Commencing January 2024, the weights used in the calculation of the CPI are based on the pattern of expenditure obtained from the Household Expenditure Survey conducted in 2022.

Price

The prices used in the calculation of the CPI are retail prices or transacted prices including all taxes imposed on those goods and services.

Prices are collected on a monthly basis for all items and especially for perishable food items, it was collected both on monthly as well as on weekly basis. Meanwhile, rents are collected once every quarter.

The selection of outlets in which prices are to be collected is purposive (other than for rents) with the sample designed to cover outlets with high sales turnover. Prices of 573 items are used in the computation and these are obtained from 23,300 retail outlets in Malaysia.

Weights

The weights used in the calculation of the Consumer Price Index are periodically updated. This procedure is necessary to ensure that the weights reflect the changes in consumer expenditure pattern.

Index Calculation Methodology

Effective with the release of data for January 2016, Laspeyres chain index method is used in the calculation of the CPI. It employs December 2015=100 as the reference base. The same method will be used in the calculation of the CPI publication January 2018 using the reference base December 2017=100, while the calculation of the CPI publication January 2024 using the reference base December 2023=100.

The consumer price indices are calculated as a chain of fixed-basket indices. This means that a sequence of fixed-basket indices have been chained together to create a continuous time series. This is necessary to avoid having breaks in an index when the basket is updated.

In order to chain indices across baskets, hybrid expenditure weights for the old and new baskets must be expressed at the prices of a common period. This common period is called the link month.

Link month weights are obtained by updating the price of the original expenditure weights to obtain the hybrid expenditures expressed at the prices of the link month.

In the month following the basket link month, price indices calculated using the new basket are multiplied by the index levels previously published for the old basket.

$$I_{2010:t \text{ chained}} = I_{\text{Dec2023:t 2022}} \times I_{\text{Dec2017:t 2016}} \times I_{\text{Dec2015:Dis2017:Dec2023 2014}} \times I_{2010:\text{Dec2015 2010}}$$

where:

$I_{2010:t \text{ chained}}$ is a chained index for the price observation period t with a price reference period equal to 2010;

$I_{\text{Dec2023:t 2022}}$ is an index for the price observation period t with December 2023 as the price reference period, calculated using the 2022 basket;

$I_{\text{Dec2017:t 2016}}$ is an index for the price observation period t with December 2017 as the price reference period, calculated using the 2016 basket;

$I_{\text{Dec2015:Dec2017:Dec2023 2014}}$ is a chained index for December 2023 with December 2017 with December 2015 as the price reference period, calculated using the 2014 basket;

$I_{2010:\text{Dec2015 2010}}$ is a chained index for December 2015, with 2010 as the price reference period calculated using the 2010 basket;

In the case of the chain index, the weighted averages of indices of lower level groups or items do not match those of the corresponding upper level groups (the chain index has no additivity).

Rate of Change

A rate of change representative of movement in prices may be derived in several ways. The current method of calculating CPI uses three measures of change, i.e the percentage change between any given month and the same month a year ago (year-on-year); the current month over previous month (month-on-month) and the percentage change between annual average for the specific current year to the same fixed period on the previous year. The following example illustrates the computation of index point and percentage change.

Index Point Change

Consumer Price Index	125.4
Less Previous Index	124.3

Equals to	1.1

Percentage Change

Index point
difference
divided by the
previous index,
multiplied by one
hundred

$$\begin{aligned} &= \frac{125.4 - 124.3}{124.3} \times 100 \\ &= 0.9\% \end{aligned}$$

Seasonal Adjustment

Time-series data are very useful for economists, policy & decision makers and analysts to identify the important features of economic series such as direction, turning point and consistency between other economic indicators. Sometimes this feature is difficult to observe because of seasonal movements. Thus, if the seasonal effect can be removed, the behaviour of the series would be better viewed. The estimation and removal of the seasonal effects is called seasonal adjustment.

Seasonal adjustment is a process to identify and to remove the regular within-a-year seasonal pattern, which may also include the influences of moving holidays and working/trading days effect in each period. The ultimate objective of the process is to highlight the underlying trends and short-term movements in the series.

In Malaysia, most of the time series data are affected by seasonal effects. Hence, to eliminate the seasonal effect as well as to seasonally adjust the Malaysian economic time series data, a standard seasonal adjustment package, X-12 ARIMA was used by Department of Statistics,

Malaysia. Malaysian economic time series data also often affected by major religious festivals such as Eid-ul Fitr for Muslims, Chinese New Year to the Chinese and the Indian Deepavali. These festivals' dates are fixed according to the lunar year but vary according to the Gregorian calendar. Therefore, to estimate and remove moving holiday effect from time-series data, a procedure was developed, namely Seasonal Adjustment for Malaysia (SEAM).

Revision

Revision will be made to the published figures based on the latest data available.

Muka surat ini sengaja dibiarkan kosong
This page is deliberately left blank

LAMPIRAN
ANNEX

Muka surat ini sengaja dibiarkan kosong
This page is deliberately left blank

Sasaran Tarikh Pengumuman Indeks Harga Pengguna, 2025
Scheduled Release Dates For Consumer Price Index, 2025

Tahun <i>Year</i>	Bulan Rujukan <i>Reference Month</i>	Tarikh Pengumuman <i>Release Date</i>	
2024	Disember <i>December</i>	Januari 2025 <i>January 2025</i>	22
2025	Januari <i>January</i>	Februari <i>February</i>	21
	Februari <i>February</i>	Mac <i>March</i>	21
	Mac <i>March</i>	April <i>April</i>	23
	April <i>April</i>	Mei <i>May</i>	22
	Mei <i>May</i>	Jun <i>June</i>	24
	Jun <i>June</i>	Julai <i>July</i>	22
	Julai <i>July</i>	Ogos <i>August</i>	22
	Ogos <i>August</i>	September <i>September</i>	23
	September <i>September</i>	Oktober <i>October</i>	22
	Oktober <i>October</i>	November <i>November</i>	21
	November <i>November</i>	Disember <i>December</i>	22
	Disember <i>December</i>	Januari 2026 <i>January 2026</i>	21

Muka surat ini sengaja dibiarkan kosong
This page is deliberately left blank

ISSN 0127-9491



9 770127 949001



20 October 2016 - 2030