



MALAYSIA

BANCI EKONOMI
ECONOMIC CENSUS

2016

PERKHIDMATAN KESIHATAN DAN KERJA SOSIAL
HEALTH AND SOCIAL WORK SERVICES

JABATAN PERANGKAAN MALAYSIA
DEPARTMENT OF STATISTICS, MALAYSIA

Diterbitkan oleh:

Jabatan Perangkaan Malaysia

Blok C6, Kompleks C,
Pusat Pentadbiran Kerajaan Persekutuan,
62514 Putrajaya,
MALAYSIA

Tel. : 03-8885 7000
Faks : 03-8888 9248
Portal : <https://www.dosm.gov.my>
Facebook : www.facebook.com/StatsMalaysia
Twitter : <https://twitter.com/StatsMalaysia>

Harga /Price : RM70.00

Diterbitkan pada Jun 2017

Hakcipta terpelihara.

Tiada bahagian daripada terbitan ini boleh diterbitkan semula, disimpan untuk pengeluaran atau ditukar dalam apa-apa bentuk atau alat apa jua pun kecuali setelah mendapat kebenaran daripada Jabatan Perangkaan Malaysia.

Pengguna yang mengeluarkan sebarang maklumat dari terbitan ini sama ada yang asal atau diolah semula hendaklah meletakkan kenyataan berikut:
"Sumber: Jabatan Perangkaan Malaysia".

Published by:

Department of Statistics, Malaysia

Block C6, Complex C,
Federal Government Administrative Centre,
62514 Putrajaya,
MALAYSIA

Tel. : 03-8885 7000
Fax : 03-8888 9248
Portal : <https://www.dosm.gov.my>
Facebook : www.facebook.com/StatsMalaysia
Twitter : <https://twitter.com/StatsMalaysia>

Published in June 2017

All rights reserved.

No part of this publication may be reproduced or distributed in any form or by any means or stored in database without the prior written permission from Department of Statistics, Malaysia.

Users reproducing content of this publication with or without adaptation should quote the following.

"Source: Department of Statistics, Malaysia".

ISBN 978-967-2000-09-9

Penerbitan ini memaparkan perangkaan bagi perkhidmatan kesihatan dan kerja sosial yang diperoleh daripada Banci Ekonomi 2016 bagi tahun rujukan 2015. Perkhidmatan kesihatan dan kerja sosial merangkumi perkhidmatan kesihatan, aktiviti rumah penjagaan dan aktiviti kerja sosial tanpa penginapan. Perkhidmatan ini meliputi semua industri dalam Seksyen Q yang dikelaskan di bawah Piawaian Klasifikasi Industri Malaysia (MSIC) 2008 Ver. 1.0, selaras dengan Piawaian Klasifikasi Industri Antarabangsa bagi Semua Aktiviti Ekonomi (ISIC), Semakan Ke-4, 2008. Kali terakhir banci ini dijalankan adalah pada tahun 2011 bagi tahun rujukan 2010.

Data utama yang berkaitan dengan nilai output kasar, nilai input perantaraan, nilai ditambah, bilangan pekerja, gaji & upah dan nilai harta tetap dilaporkan dalam penerbitan ini. Maklumat pekerja mengikut kelulusan dan pemilikan wanita turut dipaparkan. Data tersebut boleh digunakan oleh agensi kerajaan, ahli ekonomi, ahli akademik, pihak swasta serta individu bagi tujuan membuat perancangan dan penggubalan dasar, analisis ekonomi, unjuran dan dapat membantu merancang pembangunan perniagaan.

Penerbitan ini dibahagikan kepada tiga bahagian. Bahagian pertama memaparkan hasil penemuan bagi keseluruhan perkhidmatan kesihatan dan kerja sosial. Aspek teknikal seperti skop dan liputan, konsep dan definisi serta pembolehubah utama yang digunakan diterangkan di bahagian kedua, manakala bahagian ketiga pula memaparkan jadual perangkaan terperinci.

Jabatan merakamkan setinggi-tinggi penghargaan kepada semua pihak yang terlibat secara langsung dan tidak langsung dalam merealisasikan penerbitan Banci Ekonomi 2016 ini. Setiap maklum balas dan cadangan untuk penambahbaikan laporan ini pada masa akan datang amat dihargai.

DR. MOHD UZIR BIN MAHIDIN
Ketua Perangkawan Malaysia

Jun 2017

PREFACE

This publication presents statistics on health and social work services obtained from the Economic Census 2016 for reference year 2015. Health and social work services encompass of health services, residential care activities and social work activities without accommodation. These services includes all industries in Section Q classified under the Standard Industrial Classification (MSIC) 2008 Ver. 1.0, in accordance with the International Standard Industrial Classification of All Economic Activities (ISIC), Revision 4, 2008. The last census was conducted in 2011 for reference year 2010.

Key data related to value of gross output, intermediate input, value added, number of persons engaged, salaries & wages and value of fixed assets are reported in this publication. Information on number of persons engaged by qualification and women ownership are also published. These data can be used by government agencies, economists, academicians, private sectors and individuals for planning and formulations policies, economic analysis, projections and to assist in business development planning.

This publication is divided into three parts. The first part displays the findings for the entire health and social work services. Technical aspects such as scope and coverage, concepts and definitions as well as the key variables used are describes in the second part to assist users to understand the published statistics. Meanwhile, the third part provides the detailed statistical tables.

Department expressed gratitude to those who have contributed directly and indirectly to this Economic Census 2016 publication. Every feedback and suggestion towards improving future reports is highly appreciated.

DR. MOHD UZIR BIN MAHIDIN
Chief Statistician Malaysia

June 2017

	Muka surat <i>Page</i>
Kata pengantar <i>Preface</i>	i
Kandungan <i>Contents</i>	iii
BAHAGIAN 1: Penemuan utama dan ringkasan penemuan <i>PART 1: Main findings and summary of findings</i>	3
BAHAGIAN 2: Nota teknikal <i>PART 2: Technical notes</i>	39
BAHAGIAN 3: Jadual <i>PART 3: Tables</i>	
1. Perkhidmatan Kesihatan dan Kerja Sosial <i>Health and Social Work Services</i>	
1.1 Perangkaan utama perkhidmatan kesihatan dan kerja sosial, 2010 dan 2015 <i>Principal statistics of health and social work services, 2010 and 2015</i>	59
1.2 Perangkaan utama perkhidmatan kesihatan dan kerja sosial mengikut aktiviti, 2015 <i>Principal statistics of health and social work services by activity, 2015</i>	60
1.3 Perangkaan utama perkhidmatan kesihatan dan kerja sosial mengikut negeri, 2015 <i>Principal statistics of health and social work services by states, 2015</i>	61
1.4 Perangkaan utama perkhidmatan kesihatan dan kerja sosial mengikut taraf sah, 2015 <i>Principal statistics of health and social work services by legal status, 2015</i>	62
1.5 Perangkaan utama perkhidmatan kesihatan dan kerja sosial mengikut hak milik, 2015 <i>Principal statistics of health and social work services by ownerships, 2015</i>	63
1.6 Perangkaan utama perkhidmatan kesihatan dan kerja sosial mengikut saiz output, 2015 <i>Principal statistics of health and social work services by size of output, 2015</i>	64
1.7 Perangkaan utama perkhidmatan kesihatan dan kerja sosial mengikut saiz pekerja, 2015 <i>Principal statistics of health and social work services by size of employment, 2015</i>	65

KANDUNGAN / CONTENTS

	Muka surat <i>Page</i>
1.8 Perangkaan utama perkhidmatan kesihatan dan kerja sosial mengikut saiz harta tetap, 2015 <i>Principal statistics of health and social work services by size of fixed assets, 2015</i>	66
1.9 Bilangan pekerja perkhidmatan kesihatan dan kerja sosial mengikut aktiviti, 2015 <i>Number of persons engaged in health and social work services by activity, 2015</i>	67
1.10 Bilangan pekerja dan gaji & upah perkhidmatan kesihatan dan kerja sosial mengikut kategori pekerja, 2015 <i>Number of persons engaged and salaries & wages in health and social work services by category of workers, 2015</i>	68
1.11 Bilangan pekerja perkhidmatan kesihatan dan kerja sosial mengikut kewarganegaraan dan kategori pekerja, 2015 <i>Number of persons engaged in health and social work services by citizenship and category of workers, 2015</i>	69
1.12 Bilangan pekerja bergaji sepenuh masa perkhidmatan kesihatan dan kerja sosial mengikut kategori kemahiran dan aktiviti, 2015 <i>Number of paid full-time employees in health and social work services by category of skilled and activity, 2015</i>	70
1.13 Bilangan pekerja perkhidmatan kesihatan dan kerja sosial mengikut jantina dan kelulusan, 2015 <i>Number of persons engaged in health and social work services by sex and qualification, 2015</i>	71
1.14 Bilangan pekerja perkhidmatan kesihatan dan kerja sosial mengikut aktiviti dan kelulusan, 2015 <i>Number of persons engaged in health and social work services by activity and qualification, 2015</i>	72
1.15 Nilai harta tetap perkhidmatan kesihatan dan kerja sosial mengikut aktiviti, 2015 <i>Value of fixed assets of health and social work services by activity, 2015</i>	73
1.16 Nilai harta tetap perkhidmatan kesihatan dan kerja sosial mengikut jenis harta, 2015 <i>Value of fixed assets of health and social work services by type of assets, 2015</i>	74
1.17 Perangkaan utama pertubuhan milikan wanita perkhidmatan kesihatan dan kerja sosial mengikut aktiviti, 2015 <i>Principal statistics of women-owned establishment of health and social work services by activity, 2015</i>	75

		Muka surat <i>Page</i>
1.18	Perangkaan utama pertubuhan milikan wanita perkhidmatan kesihatan dan kerja sosial mengikut negeri, 2015 <i>Principal statistics of women-owned establishment of health and social work services by states, 2015</i>	76
2.	Perkhidmatan Kesihatan <i>Health Services</i>	
2.1	Perangkaan utama perkhidmatan kesihatan, 2005 - 2015 <i>Principal statistics of health services, 2005 - 2015</i>	79
2.2	Perangkaan utama perkhidmatan kesihatan mengikut aktiviti, 2015 <i>Principal statistics of health services by activity, 2015</i>	80
2.3	Perangkaan utama perkhidmatan kesihatan mengikut negeri, 2015 <i>Principal statistics of health services by states, 2015</i>	81
2.4	Perangkaan utama perkhidmatan kesihatan mengikut taraf sah, 2015 <i>Principal statistics of health services by legal status, 2015</i>	82
2.5	Perangkaan utama perkhidmatan kesihatan mengikut hak milik, 2015 <i>Principal statistics of health services by ownerships, 2015</i>	83
2.6	Perangkaan utama perkhidmatan kesihatan mengikut saiz output, 2015 <i>Principal statistics of health by size of output, 2015</i>	84
2.7	Perangkaan utama perkhidmatan kesihatan mengikut saiz pekerja, 2015 <i>Principal statistics of health services by size of employment, 2015</i>	85
2.8	Perangkaan utama perkhidmatan kesihatan mengikut saiz harta, 2015 <i>Principal statistics of health services by size of assets, 2015</i>	86
2.9	Bilangan pekerja perkhidmatan kesihatan mengikut aktiviti, 2015 <i>Number of persons engaged in health services by activity, 2015</i>	87
2.10	Bilangan pekerja dan gaji & upah perkhidmatan kesihatan mengikut kategori pekerja, 2015 <i>Number of persons engaged and salaries & wages in health services by category of workers, 2015</i>	88

	Muka surat <i>Page</i>
<p>2.11 Bilangan pekerja perkhidmatan kesihatan mengikut kewarganegaraan dan kategori pekerja, 2015 <i>Number of persons engaged in health services by citizenship and category of workers, 2015</i></p>	89
<p>2.12 Bilangan pekerja perkhidmatan kesihatan mengikut kategori kemahiran dan aktiviti, 2015 <i>Number of paid full-time employees in health services by category of skilled and activity, 2015</i></p>	90
<p>2.13 Bilangan pekerja perkhidmatan kesihatan mengikut jantina dan kelulusan, 2015 <i>Number of persons engaged in health services by sex and qualification, 2015</i></p>	91
<p>2.14 Bilangan pekerja perkhidmatan kesihatan mengikut aktiviti dan kelulusan, 2015 <i>Number of persons engaged in health services by activity and qualification, 2015</i></p>	92
<p>2.15 Nilai harta tetap perkhidmatan kesihatan mengikut aktiviti, 2015 <i>Value of fixed assets of health services by activity, 2015</i></p>	93
<p>2.16 Nilai harta tetap perkhidmatan kesihatan mengikut jenis harta, 2015 <i>Value of fixed assets of health services by type of assets, 2015</i></p>	94
<p>2.17 Perangkaan utama pertubuhan milikan wanita perkhidmatan kesihatan mengikut aktiviti, 2015 <i>Principal statistics of women-owned establishment of health services by activity, 2015</i></p>	95
<p>2.18 Perangkaan utama pertubuhan milikan wanita perkhidmatan kesihatan mengikut negeri, 2015 <i>Principal statistics of women-owned establishment of health services by states, 2015</i></p>	96
<p>3. Perkhidmatan hospital <i>Hospital services</i></p>	
<p>3.1 Perangkaan utama perkhidmatan hospital, 2005 - 2015 <i>Principal statistics of hospital services, 2005 - 2015</i></p>	99
<p>3.2 Perangkaan utama perkhidmatan hospital mengikut negeri, 2015 <i>Principal statistics of hospital services by states, 2015</i></p>	100
<p>3.3 Perangkaan utama perkhidmatan hospital mengikut taraf sah, 2015 <i>Principal statistics of hospital services by legal status, 2015</i></p>	101

		Muka surat <i>Page</i>
3.4	Perangkaan utama perkhidmatan hospital mengikut hak milik, 2015 <i>Principal statistics of hospital services by ownerships, 2015</i>	102
3.5	Bilangan pekerja dan gaji & upah perkhidmatan hospital mengikut kategori pekerja, 2015 <i>Number of persons engaged and salaries & wages in hospital services by category of workers, 2015</i>	103
4.	Perkhidmatan rumah bersalin <i>Maternity home services</i>	
4.1	Perangkaan utama perkhidmatan rumah bersalin, 2005 - 2015 <i>Principal statistics of maternity home services, 2005 - 2015</i>	107
4.2	Perangkaan utama perkhidmatan rumah bersalin mengikut negeri, 2015 <i>Principal statistics of maternity home services by states, 2015</i>	108
4.3	Perangkaan utama perkhidmatan rumah bersalin mengikut taraf sah, 2015 <i>Principal statistics of maternity home services by legal status, 2015</i>	109
4.4	Perangkaan utama perkhidmatan rumah bersalin mengikut hak milik, 2015 <i>Principal statistics of maternity home services by ownerships, 2015</i>	110
4.5	Bilangan pekerja dan gaji & upah perkhidmatan rumah bersalin mengikut kategori pekerja, 2015 <i>Number of persons engaged and salaries & wages in maternity home services by category of workers, 2015</i>	111
5.	Perkhidmatan perubatan am <i>General medical services</i>	
5.1	Perangkaan utama perkhidmatan perubatan am, 2005 - 2015 <i>Principal statistics of general medical services, 2005 - 2015</i>	115
5.2	Perangkaan utama perkhidmatan perubatan am mengikut negeri, 2015 <i>Principal statistics of general medical services by states, 2015</i>	116
5.3	Perangkaan utama perkhidmatan perubatan am mengikut taraf sah, 2015 <i>Principal statistics of general medical services by legal status, 2015</i>	117

	Muka surat <i>Page</i>
<p>5.4 Perangkaan utama perkhidmatan perubatan am mengikut hak milik, 2015 <i>Principal statistics of general medical services by ownership, 2015</i></p>	118
<p>5.5 Bilangan pekerja dan gaji & upah perkhidmatan perubatan am mengikut kategori pekerja, 2015 <i>Number of persons engaged and salaries & wages in general medical services by category of workers, 2015</i></p>	119
<p>6. Perkhidmatan perubatan pakar <i>Specialised medical services</i></p>	
<p>6.1 Perangkaan utama perkhidmatan perubatan pakar, 2005 - 2015 <i>Principal statistics of specialised medical services, 2005 - 2015</i></p>	123
<p>6.2 Perangkaan utama perkhidmatan perubatan pakar mengikut negeri, 2015 <i>Principal statistics of specialised medical services by states, 2015</i></p>	124
<p>6.3 Perangkaan utama perkhidmatan perubatan pakar mengikut taraf sah, 2015 <i>Principal statistics of specialised medical services by legal status, 2015</i></p>	125
<p>6.4 Perangkaan utama perkhidmatan perubatan pakar mengikut hak milik, 2015 <i>Principal statistics of specialised medical services by ownerships, 2015</i></p>	126
<p>6.5 Bilangan pekerja dan gaji & upah perkhidmatan perubatan pakar mengikut kategori pekerja, 2015 <i>Number of persons engaged and salaries & wages in specialised medical services by category of workers, 2015</i></p>	127
<p>7. Perkhidmatan pergigian <i>Dental services</i></p>	
<p>7.1 Perangkaan utama perkhidmatan pergigian, 2005 - 2015 <i>Principal statistics of dental services, 2005 - 2015</i></p>	131
<p>7.2 Perangkaan utama perkhidmatan pergigian mengikut negeri, 2015 <i>Principal statistics of dental services by states, 2015</i></p>	132
<p>7.3 Perangkaan utama perkhidmatan pergigian mengikut taraf sah, 2015 <i>Principal statistics of dental services by legal status, 2015</i></p>	133
<p>7.4 Perangkaan utama perkhidmatan pergigian mengikut hak milik, 2015 <i>Principal statistics of dental services by ownerships, 2015</i></p>	134

	Muka surat <i>Page</i>
7.5 Bilangan pekerja dan gaji & upah perkhidmatan pergigian mengikut kategori pekerja, 2015 <i>Number of persons engaged and salaries & wages in dental services by category of workers, 2015</i>	135
8. Pusat dialisis <i>Dialysis centres</i>	
8.1 Perangkaan utama pusat dialisis, 2010 dan 2015 <i>Principal statistics of dialysis centres, 2010 and 2015</i>	139
8.2 Perangkaan utama pusat dialisis mengikut negeri, 2015 <i>Principal statistics of dialysis centres by states, 2015</i>	140
8.3 Perangkaan utama pusat dialisis mengikut taraf sah, 2015 <i>Principal statistics of dialysis centres by legal status, 2015</i>	141
8.4 Perangkaan utama pusat dialisis mengikut hak milik, 2015 <i>Principal statistics of dialysis centres by ownerships, 2015</i>	142
8.5 Bilangan pekerja dan gaji & upah pusat dialisis mengikut kategori pekerja, 2015 <i>Number of persons engaged and salaries & wages in dialysis centres by category of workers, 2015</i>	143
9. Makmal perubatan <i>Medical laboratories</i>	
9.1 Perangkaan utama makmal perubatan, 2010 dan 2015 <i>Principal statistics of medical laboratories, 2010 and 2015</i>	147
9.2 Perangkaan utama makmal perubatan mengikut negeri, 2015 <i>Principal statistics of medical laboratories by states, 2015</i>	148
9.3 Perangkaan utama makmal perubatan mengikut taraf sah, 2015 <i>Principal statistics of medical laboratories by legal status, 2015</i>	149
9.4 Perangkaan utama makmal perubatan mengikut hak milik, 2015 <i>Principal statistics of medical laboratories by ownerships, 2015</i>	150
9.5 Bilangan pekerja dan gaji & upah makmal perubatan mengikut kategori pekerja, 2015 <i>Number of persons engaged and salaries & wages in medical laboratories by category of workers, 2015</i>	151

	Muka surat <i>Page</i>
10. Pusat akupuntur <i>Acupuncture centres</i>	
10.1 Perangkaan utama pusat akupuntur, 2010 dan 2015 <i>Principal statistics of acupuncture centres, 2010 and 2015</i>	155
10.2 Perangkaan utama pusat akupuntur mengikut negeri, 2015 <i>Principal statistics of acupuncture centres by states, 2015</i>	156
10.3 Perangkaan utama pusat akupuntur mengikut taraf sah, 2015 <i>Principal statistics of acupuncture centres by legal status, 2015</i>	157
10.4 Perangkaan utama pusat akupuntur mengikut hak milik, 2015 <i>Principal statistics of acupuncture centres by ownerships, 2015</i>	158
10.5 Bilangan pekerja dan gaji & upah pusat akupuntur mengikut kategori pekerja, 2015 <i>Number of persons engaged and salaries & wages in acupuncture centres by category of workers, 2015</i>	159
11. Perkhidmatan ahli herba dan homeopati <i>Herbalist and homeopathy services</i>	
11.1 Perangkaan utama perkhidmatan ahli herba dan homeopati, 2010 dan 2015 <i>Principal statistics of herbalist and homeopathy services, 2010 and 2015</i>	163
11.2 Perangkaan utama perkhidmatan ahli herba dan homeopati mengikut negeri, 2015 <i>Principal statistics of herbalist and homeopathy services by states, 2015</i>	164
11.3 Perangkaan utama perkhidmatan ahli herba dan homeopati mengikut taraf sah, 2015 <i>Principal statistics of herbalist and homeopathy services by legal status, 2015</i>	165
11.4 Perangkaan utama perkhidmatan ahli herba dan homeopati mengikut hak milik, 2015 <i>Principal statistics of herbalist and homeopathy services by ownerships, 2015</i>	166
11.5 Bilangan pekerja dan gaji & upah perkhidmatan ahli herba dan homeopati mengikut kategori pekerja, 2015 <i>Number of persons engaged and salaries & wages in herbalist and homeopathy services by category of workers, 2015</i>	167

	Muka surat
	<i>Page</i>
12. Perkhidmatan kesihatan kemanusiaan lain	
<i>Other human health services</i>	
12.1 Perangkaan utama perkhidmatan kesihatan kemanusiaan lain, 2005 - 2015	171
<i>Principal statistics of other human health services, 2005 - 2015</i>	
12.2 Perangkaan utama perkhidmatan kesihatan kemanusiaan lain mengikut negeri, 2015	172
<i>Principal statistics of other human health services by states, 2015</i>	
12.3 Perangkaan utama perkhidmatan kesihatan kemanusiaan lain mengikut taraf sah, 2015	173
<i>Principal statistics of other human health services by legal status, 2015</i>	
12.4 Perangkaan utama perkhidmatan kesihatan kemanusiaan lain mengikut hak milik, 2015	174
<i>Principal statistics of other human health services by ownerships, 2015</i>	
12.5 Bilangan pekerja dan gaji & upah perkhidmatan kesihatan kemanusiaan lain mengikut kategori pekerja, 2015	175
<i>Number of persons engaged and salaries & wages in other human health services by category of workers, 2015</i>	
13. Aktiviti kerja sosial	
<i>Social work activities</i>	
13.1 Perangkaan utama aktiviti kerja sosial, 2010 dan 2015	179
<i>Principal statistics of social work activities, 2010 and 2015</i>	
13.2 Perangkaan utama aktiviti kerja sosial mengikut negeri, 2015	180
<i>Principal statistics of social work activities by states, 2015</i>	
13.3 Perangkaan utama aktiviti kerja sosial mengikut taraf sah, 2015	181
<i>Principal statistics of social work activities by legal status, 2015</i>	
13.4 Perangkaan utama aktiviti kerja sosial mengikut hak milik, 2015	182
<i>Principal statistics of social work activities by ownerships, 2015</i>	
13.5 Bilangan pekerja dan gaji & upah aktiviti kerja sosial mengikut kategori pekerja, 2015	183
<i>Number of persons engaged and salaries & wages in social work activities by category of workers, 2015</i>	

	Muka surat <i>Page</i>
14. Aktiviti rumah penjagaan <i>Residential care activities</i>	
14.1 Perangkaan utama aktiviti rumah penjagaan, 2010 and 2015 <i>Principal statistics of residential care activities, 2010 and 2015</i>	187
14.2 Perangkaan utama aktiviti rumah penjagaan mengikut negeri, 2015 <i>Principal statistics of residential care activities by states, 2015</i>	188
14.3 Perangkaan utama aktiviti rumah penjagaan mengikut taraf sah, 2015 <i>Principal statistics of residential care activities by legal status, 2015</i>	189
14.4 Perangkaan utama aktiviti rumah penjagaan mengikut hak milik, 2015 <i>Principal statistics of residential care activities by ownerships, 2015</i>	190
14.5 Bilangan pekerja dan gaji & upah aktiviti rumah penjagaan mengikut kategori pekerja, 2015 <i>Number of persons engaged and salaries & wages in residential care activities by category of workers, 2015</i>	191
15. Aktiviti kerja sosial tanpa penginapan <i>Social work activities without accommodation</i>	
15.1 Perangkaan utama aktiviti kerja sosial tanpa penginapan, 2010 dan 2015 <i>Principal statistics of social work activities without accommodation, 2005 and 2015</i>	195
15.2 Perangkaan utama aktiviti kerja sosial tanpa penginapan mengikut negeri, 2015 <i>Principal statistics of social work activities without accommodation by states, 2015</i>	196
15.3 Perangkaan utama aktiviti kerja sosial tanpa penginapan mengikut taraf sah, 2015 <i>Principal statistics of social work activities without accommodation by legal status, 2015</i>	197
15.4 Perangkaan utama aktiviti kerja sosial tanpa penginapan mengikut hak milik, 2015 <i>Principal statistics of social work activities without accommodation by ownerships, 2015</i>	198

	Muka surat <i>Page</i>
15.5 Bilangan pekerja dan gaji & upah aktiviti kerja sosial tanpa penginapan mengikut kategori pekerja, 2015 <i>Number of persons engaged and salaries & wages in social work activities without accommodation by category of workers, 2015</i>	199
16. Aktiviti penjagaan harian kanak-kanak <i>Child day-care activities</i>	
16.1 Perangkaan utama aktiviti penjagaan harian kanak-kanak, 2010 dan 2015 <i>Principal statistics of child day-care activities, 2010 and 2015</i>	203
16.2 Perangkaan utama aktiviti penjagaan harian kanak-kanak mengikut negeri, 2015 <i>Principal statistics of child day-care activities by states, 2015</i>	204
16.3 Perangkaan utama aktiviti penjagaan harian kanak-kanak mengikut taraf sah, 2015 <i>Principal statistics of child day-care activities by legal status, 2015</i>	205
16.4 Perangkaan utama aktiviti penjagaan harian kanak-kanak mengikut hak milik, 2015 <i>Principal statistics of child day-care activities by ownerships, 2015</i>	206
16.5 Bilangan pekerja dan gaji & upah aktiviti penjagaan harian kanak-kanak mengikut kategori pekerja, 2015 <i>Number of persons engaged and salaries & wages in child day-care activities by category of workers, 2015</i>	207
Lampiran 1 Piawaian Klasifikasi Industri Malaysia 2008 Ver 1.0 <i>Appendix 1 Malaysia Standard Industrial Classification 2008 Ver 1.0</i>	211
Lampiran 2 Bilangan Ahli Perubatan Profesional Yang Berdaftar - Malaysia <i>Appendix 2 Number of Registered Medical Professionals - Malaysia</i>	214

Muka surat ini sengaja dibiarkan kosong.
This page is deliberately left blank.



BAHAGIAN 1

**PENEMUAN UTAMA
DAN RINGKASAN
PENEMUAN**

PART 1

*MAIN FINDINGS
AND SUMMARY
OF FINDINGS*

Muka surat ini sengaja dibiarkan kosong.
This page is deliberately left blank.



BANCI EKONOMI 2016



PENEMUAN UTAMA KESIHATAN DAN KERJA SOSIAL



Bilangan pertubuhan

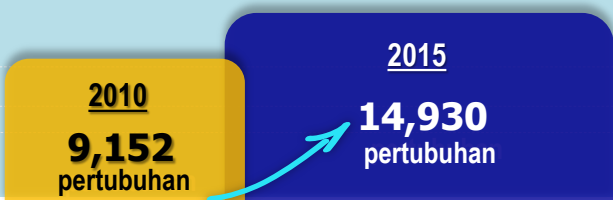

CAGR 10.3%

Nilai output kasar

Nilai input perantaraan

Nilai ditambah

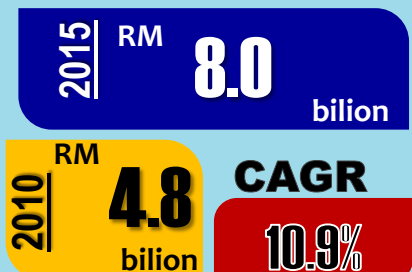
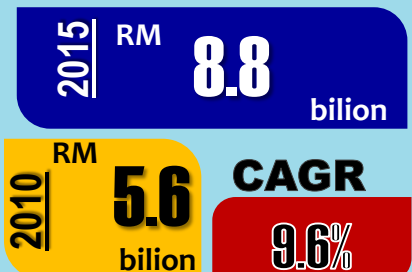
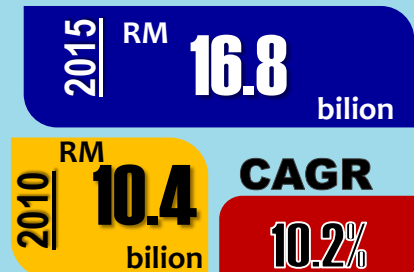

Bilangan pekerja



Gaji & upah



Nilai harta tetap

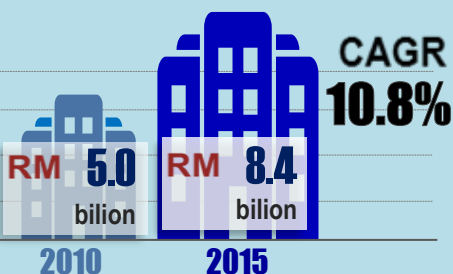

Bilangan pertubuhan milikan wanita





ECONOMIC CENSUS 2016



MAIN FINDINGS OF HEALTH AND SOCIAL WORK



Number of establishments

2010
9,152 establishments

2015
14,930 establishments

CAGR
10.3%

Value of gross output

2015 RM 16.8 billion

2010 RM 10.4 billion
CAGR 10.2%

Value of intermediate input

2015 RM 8.8 billion

2010 RM 5.6 billion
CAGR 9.6%

Value added

2015 RM 8.0 billion

2010 RM 4.8 billion
CAGR 10.9%

Number of persons engaged

2010 89,942 persons
2015 121,088 persons

CAGR 6.1%

Salaries & wages

2010 RM 2.1 billion
2015 RM 3.7 billion

CAGR 12.1%

Value of fixed assets

2010 RM 5.0 billion
2015 RM 8.4 billion

CAGR 10.8%

Number of women owned establishments

2010 3,122 establishments
2015 4,699 establishments

CAGR 8.5%

1. PENGENALAN

Penerbitan ini membentangkan perangkaan bagi perkhidmatan kesihatan dan kerja sosial hasil daripada Banci Ekonomi yang dijalankan pada tahun 2016 bagi tahun rujukan 2015. Perkhidmatan kesihatan merangkumi perkhidmatan hospital, rumah bersalin, perkhidmatan perubatan am, perkhidmatan perubatan pakar, perkhidmatan pergigian, pusat dialisis, makmal perubatan, pusat akupunktur, ahli herba dan homeopati dan perkhidmatan kesihatan kemanusiaan lain. Manakala kerja sosial terdiri daripada aktiviti rumah penjagaan, kerja sosial tanpa penginapan dan penjagaan harian kanak-kanak.

2. PRESTASI PERKHIDMATAN KESIHATAN DAN KERJA SOSIAL

Penemuan banci menunjukkan bahawa sebanyak 14,930 pertubuhan beroperasi pada tahun 2015 seperti di **Paparan 1**. Nilai output kasar yang dijana oleh perkhidmatan ini adalah berjumlah RM16.8 bilion manakala nilai ditambah adalah RM8.0 bilion. Jumlah pekerja yang terlibat adalah seramai 121,088 orang dengan gaji & upah yang dibayar sebanyak RM3.7 bilion. Sementara itu, nilai harta tetap yang dimiliki pada tahun 2015 adalah sebanyak RM8.4 bilion.

Paparan 1: Perangkaan Utama Perkhidmatan Kesihatan dan Kerja Sosial, 2010 dan 2015

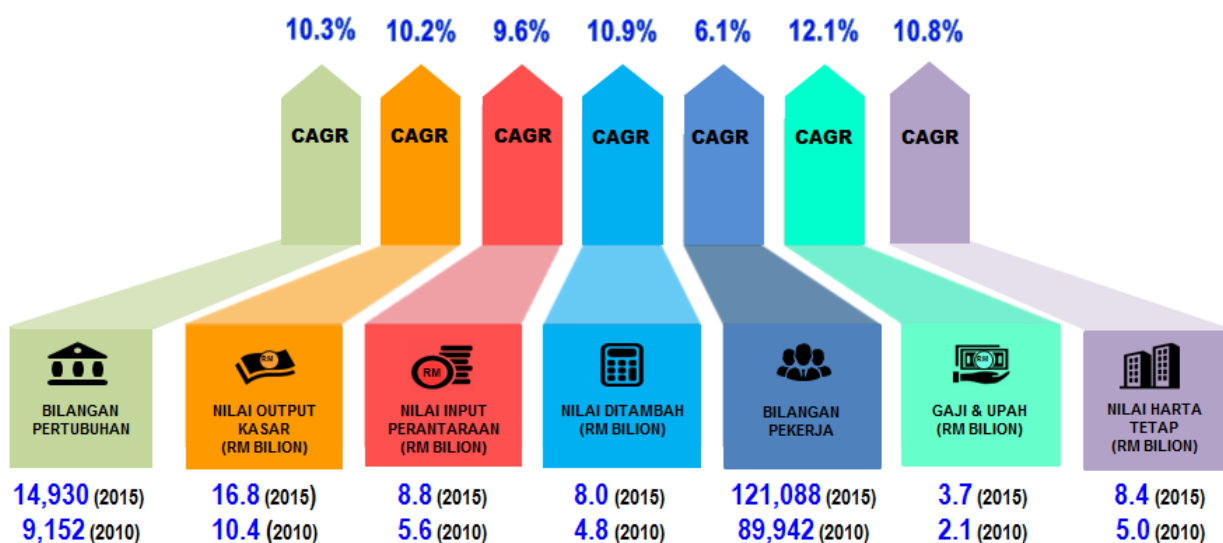

3. BILANGAN PERTUBUHAN

Pada tahun 2015, sejumlah 14,930 pertubuhan beroperasi dalam perkhidmatan kesihatan dan kerja sosial berbanding 9,152 pada tahun 2010. Dalam tempoh ini, bilangan pertubuhan telah meningkat sebanyak 5,778 dengan kadar pertumbuhan tahunan dikompaun (CAGR) 10.3 peratus. Perkhidmatan perubatan am mencatatkan pertambahan bilangan pertubuhan tertinggi sebanyak 1,301 dengan CAGR 6.0 peratus diikuti aktiviti penjagaan harian kanak-kanak (1,073 pertubuhan; CAGR 8.5%) dan perkhidmatan perubatan pakar (936 pertubuhan; CAGR 17.9%).

Berbanding tahun 2010, perkhidmatan perubatan am masih kekal sebagai penyumbang terbesar bilangan pertubuhan iaitu sebanyak 5,131 pertubuhan atau 34.4 peratus. Ini diikuti oleh aktiviti penjagaan harian kanak-kanak (3,194 pertubuhan; 21.4%) dan perkhidmatan pergigian (1,833 pertubuhan; 12.3%) seperti ditunjukkan pada **Paparan 2**.

Paparan 2: Bilangan Pertubuhan Perkhidmatan Kesihatan dan Kerja Sosial mengikut Aktiviti, 2010 dan 2015

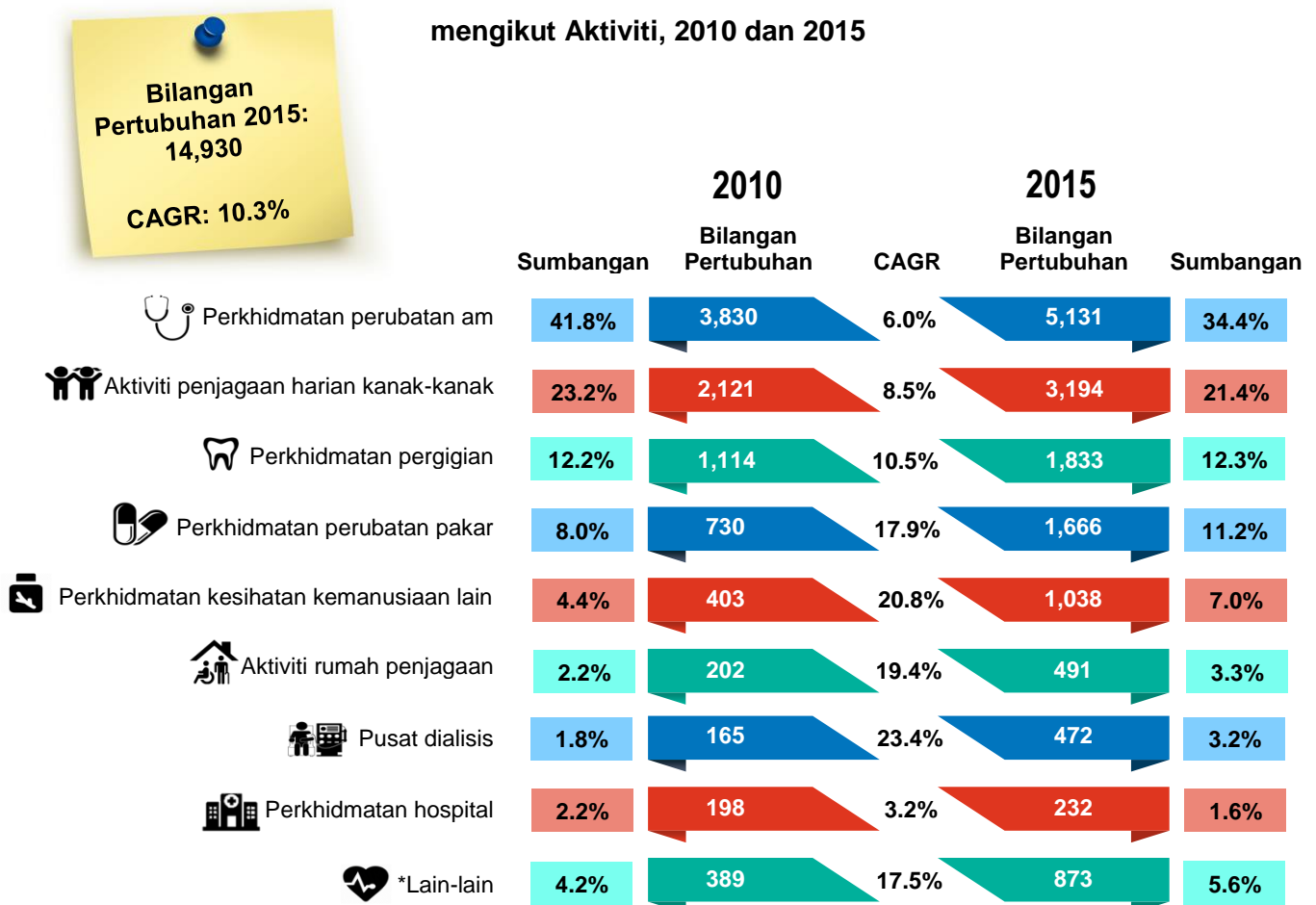

Nota:

*Lain-lain merujuk kepada aktiviti kerja sosial tanpa penginapan, perkhidmatan ahli herba dan homeopati, makmal perubatan, pusat akupunktur dan perkhidmatan rumah bersalin.

4. NILAI OUTPUT KASAR

Nilai output kasar yang dijana bagi perkhidmatan ini adalah berjumlah RM16.8 bilion pada tahun 2015 dengan CAGR 10.2 peratus seperti di **Paparan 3**. Peningkatan nilai output kasar tertinggi direkodkan oleh perkhidmatan hospital sebanyak RM3.0 bilion dengan CAGR 8.5 peratus. Peningkatan seterusnya dicatatkan oleh perkhidmatan perubatan am (RM1.1 bilion; CAGR 8.2%) dan perkhidmatan perubatan pakar (RM0.8 bilion; CAGR 16.8%).

Pada tahun 2015, nilai output kasar tertinggi disumbangkan oleh perkhidmatan hospital iaitu sebanyak RM9.0 bilion dengan sumbangan 53.5 peratus. Ini diikuti oleh perkhidmatan perubatan am (RM3.3 bilion; 19.8%) dan perkhidmatan perubatan pakar (RM1.5 bilion; 8.8%).

Paparan 3: Nilai Output Kasar Perkhidmatan Kesihatan dan Kerja Sosial mengikut Aktiviti, 2010 dan 2015

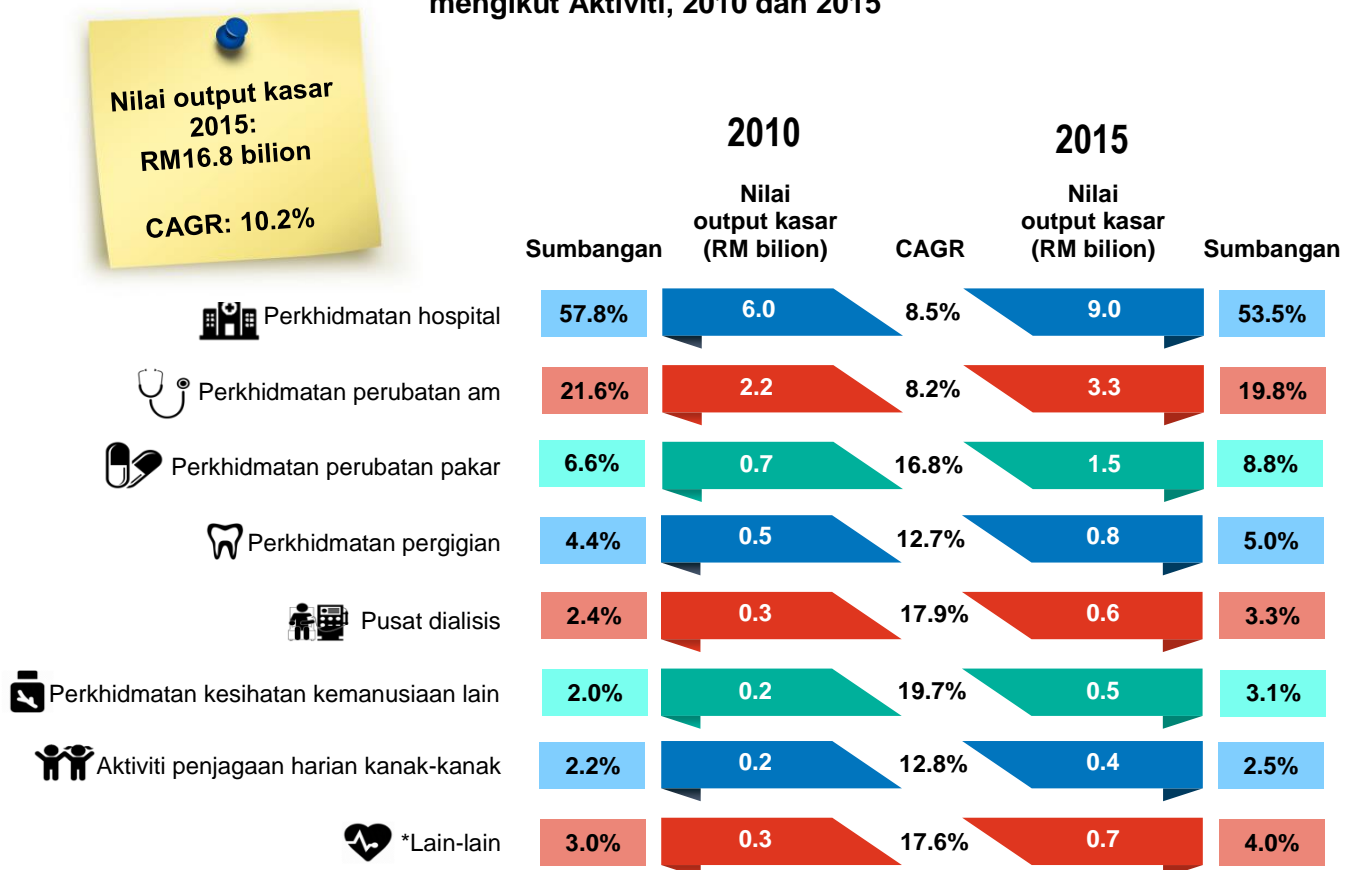

Nota:

*Lain-lain merujuk kepada makmal perubatan, aktiviti rumah penjagaan, aktiviti kerja sosial tanpa penginapan, perkhidmatan ahli herba dan homeopati, pusat akupuntur dan perkhidmatan rumah bersalin.

5. NILAI DITAMBAH

Pada tahun 2015, nilai ditambah bagi perkhidmatan ini berjumlah RM8.0 bilion berbanding RM4.8 bilion pada tahun 2010. CAGR antara tahun 2010 dan 2015 adalah sebanyak 10.9 peratus. Perkhidmatan hospital mencatatkan peningkatan nilai ditambah tertinggi sebanyak RM1.3 bilion dengan CAGR 9.2 peratus diikuti oleh perkhidmatan perubatan am (RM0.5 bilion; CAGR 9.1%) dan perkhidmatan perubatan pakar (RM0.5 bilion; CAGR 14.3%).

Nilai ditambah menunjukkan struktur yang sama seperti nilai output kasar yang mana perkhidmatan hospital kekal sebagai penyumbang tertinggi dengan nilai ditambah sebanyak RM3.8 bilion dengan sumbangan 47.8 peratus seperti di **Paparan 4**. Ini diikuti oleh perkhidmatan perubatan am (RM1.6 bilion; 20.5%) dan perkhidmatan perubatan pakar (RM0.9 bilion; 10.9%).

Paparan 4: Nilai Ditambah Perkhidmatan Kesihatan dan Kerja Sosial mengikut Aktiviti, 2010 dan 2015

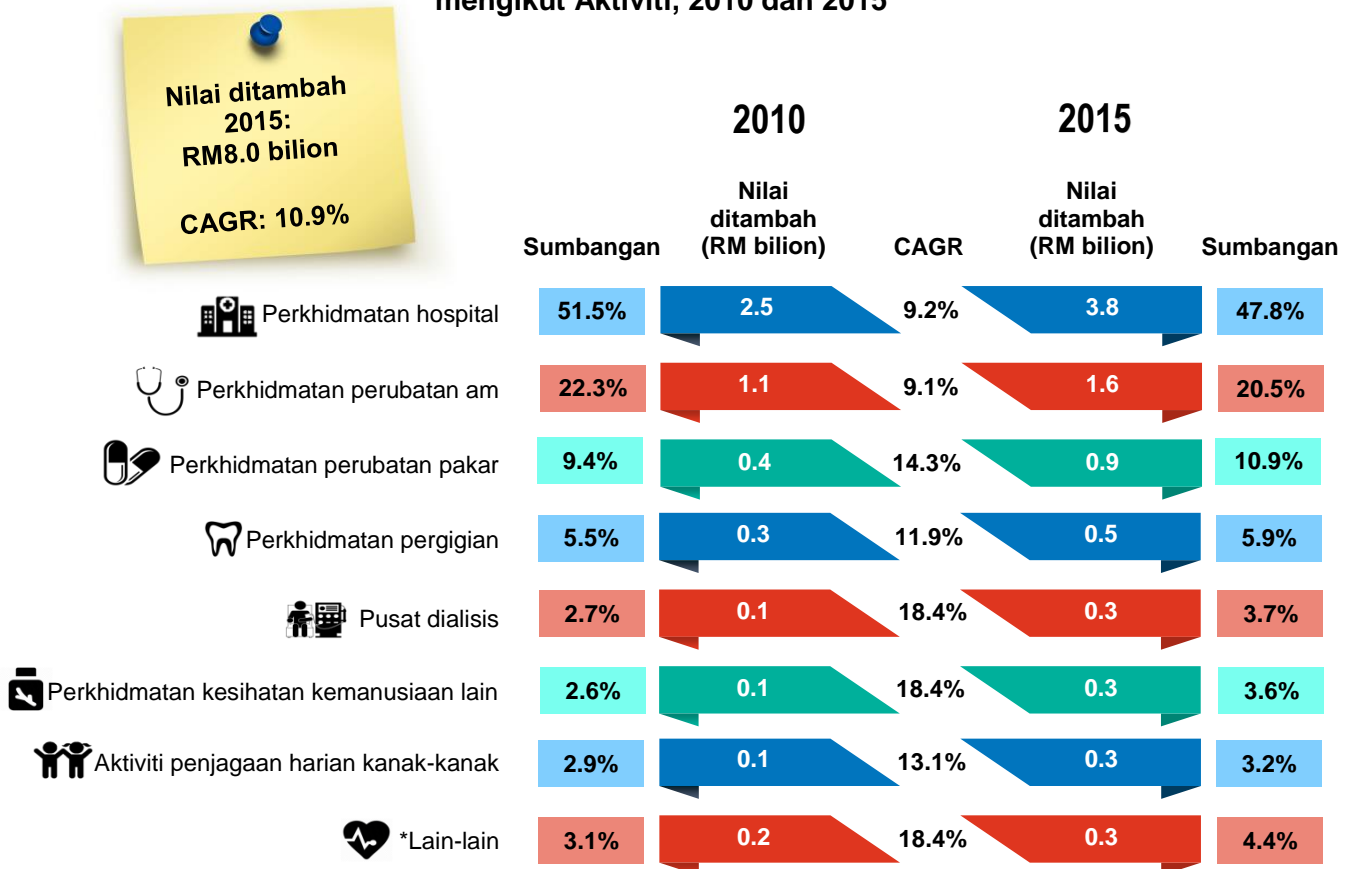

Nota:

*Lain-lain merujuk kepada makmal perubatan, aktiviti rumah penjagaan, aktiviti kerja sosial tanpa penginapan, perkhidmatan ahli herba dan homeopati, pusat akupunktur dan perkhidmatan rumah bersalin.

6. BILANGAN PEKERJA

Carta 1 menunjukkan bilangan pekerja bagi perkhidmatan kesihatan dan kerja sosial mengikut kategori pekerja pada tahun 2015. Perkhidmatan ini mencatatkan bilangan pekerja seramai 121,088 orang yang mana 107,186 orang atau 88.5 peratus adalah pekerja bergaji sepenuh masa. Seramai 11,247 orang (9.3%) adalah pemilik yang bekerja dan pekerja keluarga tanpa gaji manakala pekerja bergaji sambilan seramai 2,655 orang (2.2%).

Bagi pekerja bergaji sepenuh masa, pekerja perkhidmatan dan jualan mencatatkan bilangan pekerja yang tertinggi iaitu seramai 21,081 orang dengan sumbangan 19.7 peratus. Ini diikuti oleh kategori profesional (20,422 orang; 19.1%) dan juruteknik dan profesional bersekutu (19,827 orang; 18.5%).

Carta 1: Bilangan Pekerja Perkhidmatan Kesihatan dan Kerja Sosial mengikut Kategori Pekerja, 2015

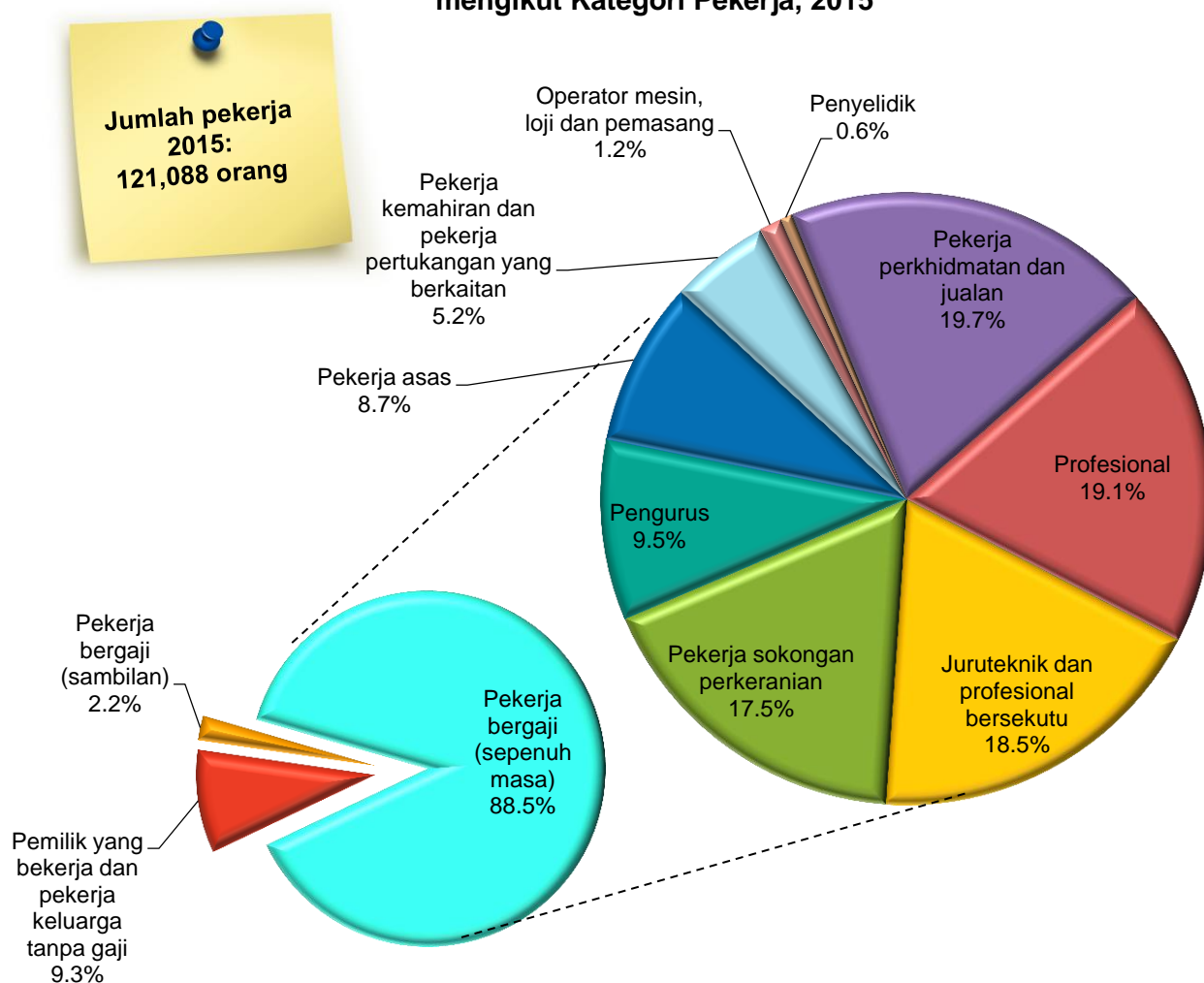

6.1 SAIZ PEKERJA

Pertubuhan yang mempunyai saiz pekerja kurang daripada 5 orang mempunyai peratus sumbangan tertinggi sebanyak 54.7 peratus dari segi bilangan pertubuhan dalam perkhidmatan kesihatan dan kerja sosial. Namun begitu, sumbangan kumpulan ini terhadap nilai output kasar dan bilangan pekerja masing-masing hanyalah sebanyak 14.0 peratus dan 19.5 peratus seperti di **Paparan 5**. Sementara itu, penyumbang terbesar nilai output kasar dicatatkan oleh pertubuhan dalam kumpulan saiz pekerja 76 orang dan ke atas sebanyak 52.5 peratus (RM8.9 bilion) manakala pertubuhan dalam kumpulan saiz pekerja 5 hingga 29 orang mendominasi bilangan pekerja tertinggi sebanyak 39.8 peratus (48,204 orang).

Paparan 5: Saiz Pekerja Perkhidmatan Kesihatan dan Kerja Sosial, 2015

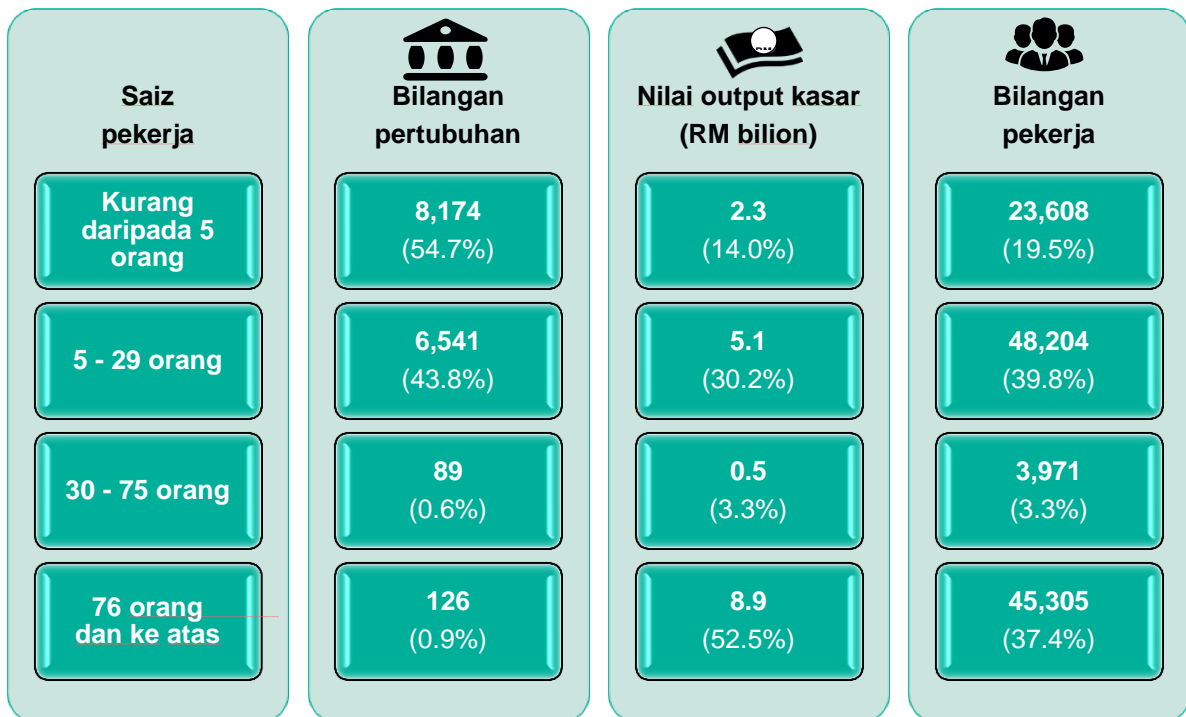

6.2 KELULUSAN PEKERJA

Majoriti pekerja dalam perkhidmatan ini terdiri daripada pekerja dengan kelulusan diploma iaitu seramai 34,704 orang atau 28.7 peratus. Ini diikuti oleh pekerja dengan kelulusan SPM/SPM (V) atau yang setaraf seramai 32,064 orang (26.5%) dan Ijazah sarjana muda/Diploma lanjutan atau setaraf seramai 28,852 orang (23.8%) seperti digambarkan pada **Paparan 6**.

RINGKASAN PENEMUAN

Dari segi bilangan pekerja mengikut jantina, pekerja perempuan mendominasi perkhidmatan ini seramai 83,888 orang (69.3%) berbanding pekerja lelaki seramai 37,200 orang (30.7%). Bilangan pekerja perempuan didapati melebihi pekerja lelaki bagi semua kelulusan kecuali kelulusan pascasiswazah yang mana pekerja lelaki mencatatkan bilangan pekerja tertinggi seramai 5,000 orang (63.5%) berbanding pekerja wanita seramai 2,874 orang (36.5%).

Paparan 6: Bilangan Pekerja Perkhidmatan Kesihatan dan Kerja Sosial mengikut Kelulusan dan Jantina, 2015

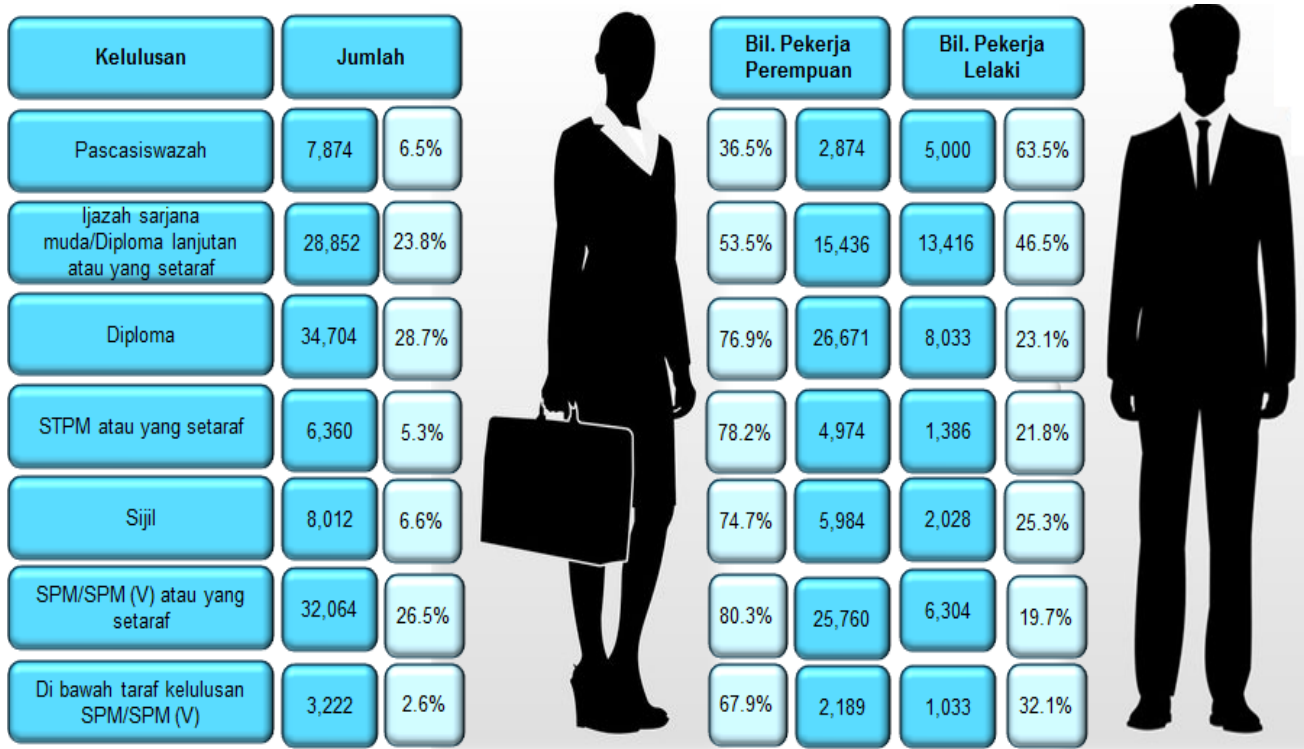

7. GAJI & UPAH

Jumlah gaji & upah yang dibayar pada tahun 2015 adalah sebanyak RM3,683.9 juta dengan CAGR 12.1 peratus. Perkhidmatan hospital mencatatkan peningkatan gaji & upah tertinggi sebanyak RM715.3 juta dengan CAGR 10.3 peratus diikuti oleh perkhidmatan perubatan am (RM252.7 juta; CAGR 8.8%) dan perkhidmatan perubatan pakar (RM153.6 juta; CAGR 15.4%).

RINGKASAN PENEMUAN

Berbanding tahun 2010, gaji & upah tertinggi masih kekal dibayar kepada pekerja dalam perkhidmatan hospital berjumlah RM1,844.3 juta dengan sumbangan 50.1 peratus. Ini diikuti oleh perkhidmatan perubatan am (RM737.0 juta; 20.0%) dan perkhidmatan perubatan pakar (RM300.6 juta; 8.2%) seperti ditunjukkan pada **Paparan 7**.

Paparan 7: Gaji & Upah Perkhidmatan Kesihatan dan Kerja Sosial mengikut Aktiviti, 2010 dan 2015

Jumlah gaji & upah 2015: RM3,683.9 juta
CAGR: 12.1%

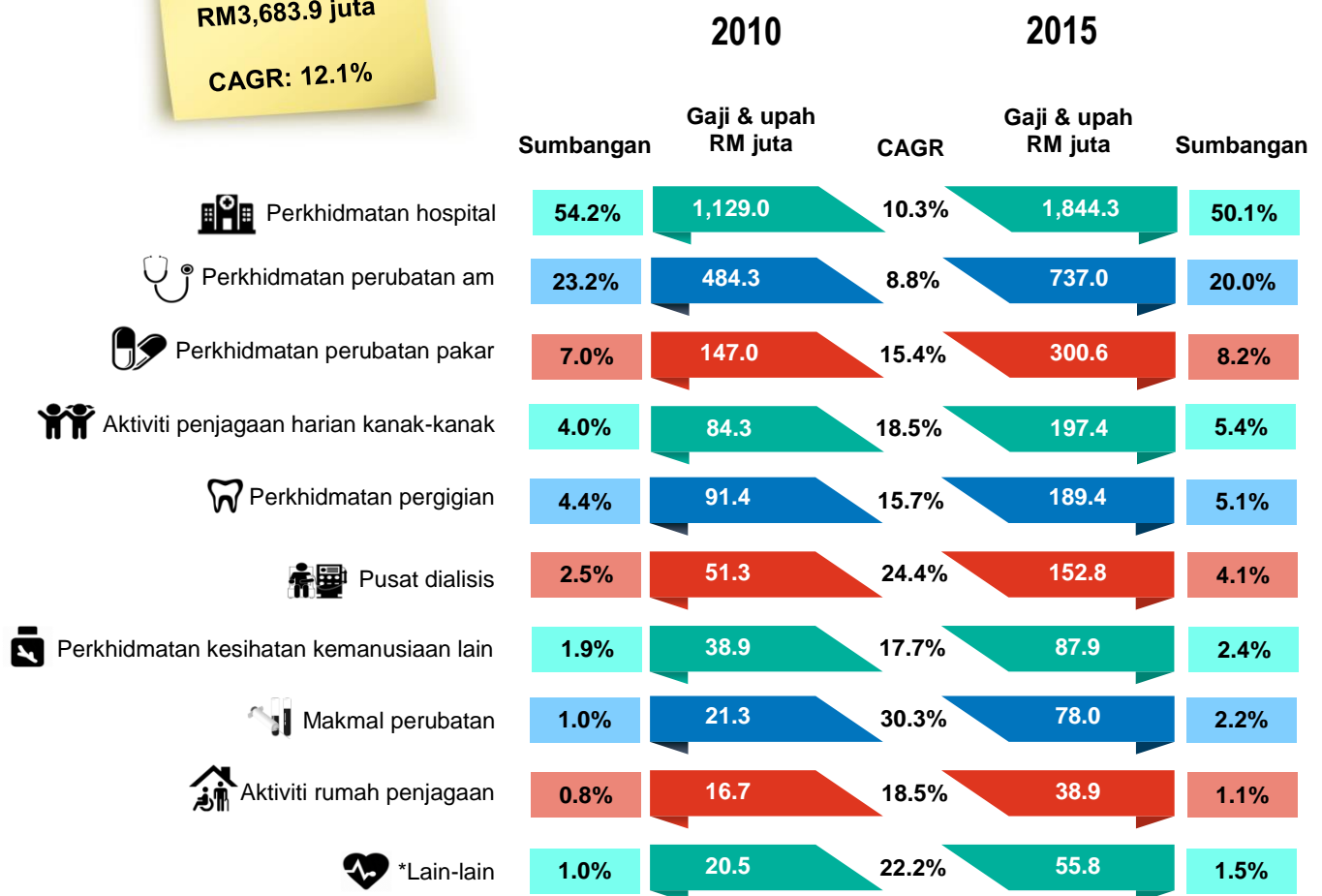

Nota:

*Lain-lain merujuk kepada aktiviti kerja sosial tanpa penginapan, perkhidmatan ahli herba dan homeopati, pusat akupunktur dan perkhidmatan rumah bersalin.

RINGKASAN PENEMUAN

Perkhidmatan kesihatan dan kerja sosial mencatatkan purata gaji & upah bulanan sebanyak RM2,795 dengan CAGR 5.6 peratus berbanding 2010 seperti di **Paparan 8**. Pekerja dalam perkhidmatan perubatan pakar merekodkan purata gaji bulanan tertinggi berjumlah RM3,352 manakala purata gaji kedua tertinggi dicatatkan oleh perkhidmatan hospital (RM3,317). Ini diikuti oleh makmal perubatan (RM3,065).

Paparan 8: Purata Gaji & Upah Bulanan Perkhidmatan Kesihatan dan Kerja Sosial mengikut Aktiviti, 2010 dan 2015

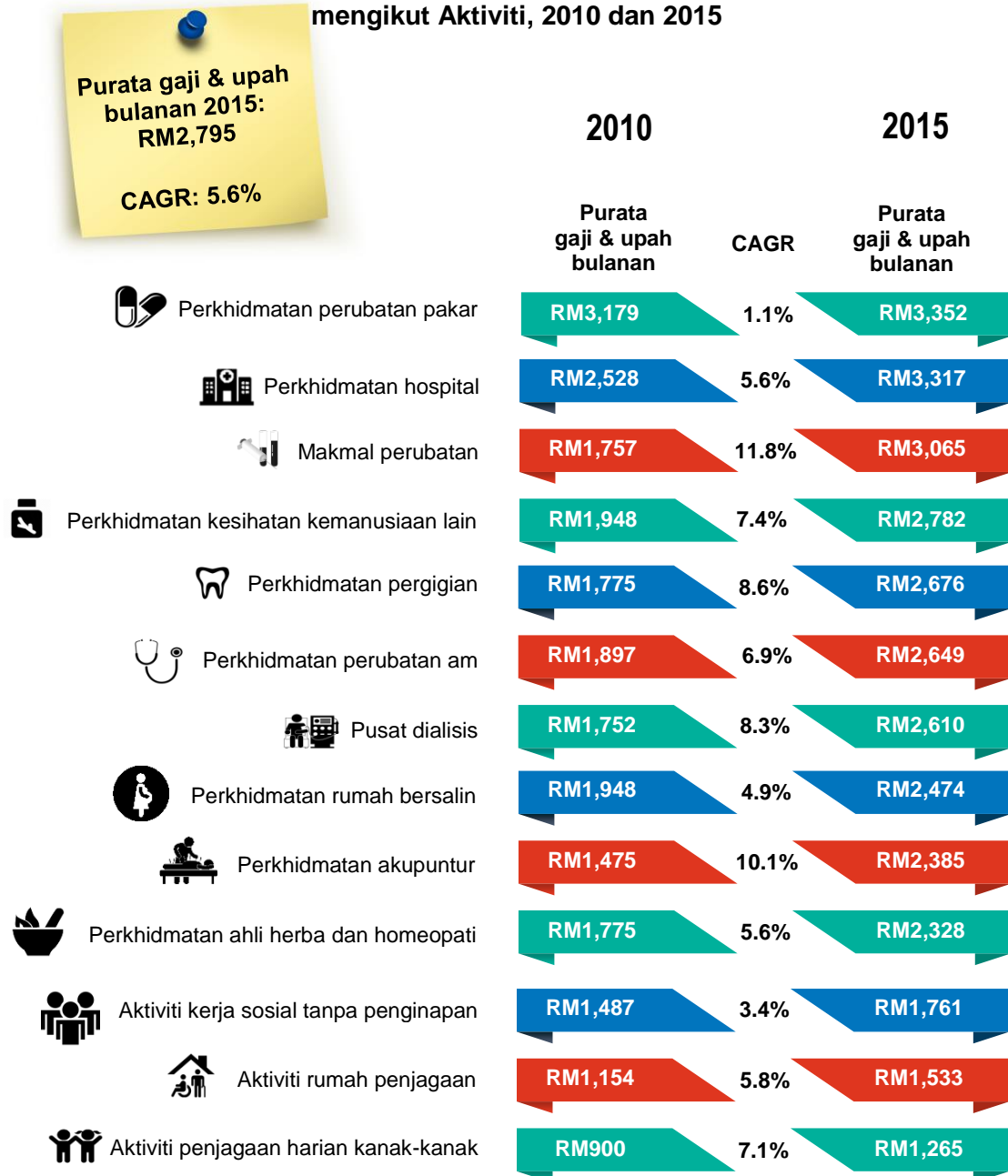

8. PRESTASI MENGIKUT NEGERI

















Selangor mendominasi bilangan pertubuhan bagi perkhidmatan kesihatan dan kerja sosial iaitu sebanyak 3,883 pertubuhan dengan sumbangan 26.0 peratus seperti pada **Paparan 9**. Ini diikuti oleh W.P. Kuala Lumpur (2,299 pertubuhan; 15.4%) dan Johor (1,713 pertubuhan; 11.5%). Bagi tempoh 2010 hingga 2015, Selangor mencatatkan pertambahan bilangan pertubuhan tertinggi sebanyak 1,516 dengan CAGR 10.4 peratus. Peningkatan seterusnya direkodkan oleh W.P. Kuala Lumpur (1,137 pertubuhan; 14.6%) diikuti oleh Johor (621 pertubuhan; 9.4%).

Selangor juga mencatatkan nilai output kasar tertinggi sebanyak RM4.6 bilion atau 27.2 peratus. Ini diikuti oleh W.P. Kuala Lumpur sebanyak RM3.9 bilion (23.0%). Penyumbang seterusnya adalah Pulau Pinang (RM1.9 bilion; 11.4%). Peningkatan nilai output kasar tertinggi direkodkan oleh Selangor sebanyak RM1.9 bilion dengan CAGR 11.5 peratus. Peningkatan seterusnya dicatatkan oleh W.P. Kuala Lumpur (9.7%) dan Johor (10.4%).

Selari dengan prestasi nilai output kasar, Selangor mencatatkan nilai ditambah yang tertinggi dengan RM2.2 bilion atau 28.0 peratus. Ini diikuti oleh W.P. Kuala Lumpur (RM1.9 bilion; 23.2%) dan Pulau Pinang (RM0.9 bilion; 10.9%). Selangor juga mencatatkan peningkatan nilai ditambah tertinggi sebanyak RM1.0 bilion dengan CAGR 13.2 peratus diikuti oleh W.P. Kuala Lumpur (9.6%) dan Johor (12.1%). Perangkaan utama lain mengikut negeri bagi perkhidmatan ini adalah seperti di **Paparan 10**.

RINGKASAN PENEMUAN

Paparan 9: Nilai Output Kasar, Bilangan Pertubuhan dan Nilai Ditambah Perkhidmatan Kesihatan dan Kerja Sosial mengikut Negeri, 2010 dan 2015

2010			2015			
Nilai ditambah (RM juta)	Bilangan Pertubuhan	Nilai output kasar (RM juta)		Nilai output kasar (RM juta)	Bilangan Pertubuhan	Nilai ditambah (RM juta)
1,204.6 (25.2%)	2,367 (25.9%)	2,659.8 (25.6%)	 Selangor	4,585.6 (27.2%) CAGR: 11.5%	3,883 (26.0%) CAGR: 10.4%	2,237.3 (28.0%) CAGR: 13.2%
1,175.4 (24.6%)	1,162 (12.7%)	2,437.9 (23.5%)	 W.P. Kuala Lumpur	3,878.1 (23.0%) CAGR: 9.7%	2,299 (15.4%) CAGR: 14.6%	1,857.0 (23.2%) CAGR: 9.6%
635.7 (13.3%)	680 (7.4%)	1,326.5 (12.8%)	 Pulau Pinang	1,928.5 (11.4%) CAGR: 7.8%	1,177 (7.9%) CAGR: 11.6%	874.6 (10.9%) CAGR: 6.6%
420.3 (8.8%)	1,092 (11.9%)	993.7 (9.6%)	 Johor	1,626.0 (9.7%) CAGR: 10.4%	1,713 (11.5%) CAGR: 9.4%	743.7 (9.3%) CAGR: 12.1%
318.4 (6.7%)	877 (9.6%)	658.9 (6.4%)	 Perak	1,052.9 (6.2%) CAGR: 9.8%	1,301 (8.7%) CAGR: 8.2%	493.6 (6.2%) CAGR: 9.2%
217.8 (4.6%)	404 (4.4%)	520.7 (5.0%)	 Melaka	777.1 (4.6%) CAGR: 8.3%	575 (3.9%) CAGR: 7.3%	398.1 (5.0%) CAGR: 12.8%
208.9 (4.4%)	445 (4.9%)	435.8 (4.2%)	 Sarawak	640.0 (3.8%) CAGR: 8.0%	686 (4.6%) CAGR: 9.0%	319.5 (4.0%) CAGR: 8.9%
123.8 (2.6%)	360 (3.9%)	268.0 (2.6%)	 Negeri Sembilan	563.1 (3.3%) CAGR: 16.0%	559 (3.7%) CAGR: 9.2%	246.6 (3.1%) CAGR: 14.8%
144.1 (3.0%)	549 (6.0%)	349.1 (3.4%)	 Kedah	539.5 (3.2%) CAGR: 9.1%	737 (4.9%) CAGR: 6.1%	248.2 (3.1%) CAGR: 11.5%
108.1 (2.3%)	271 (3.0%)	233.0 (2.2%)	 Sabah	447.6 (2.7%) CAGR: 14.0%	648 (4.3%) CAGR: 19.0%	203.4 (2.5%) CAGR: 13.5%
90.3 (1.9%)	327 (3.6%)	216.1 (2.1%)	 Pahang	384.4 (2.3%) CAGR: 12.2%	424 (2.8%) CAGR: 5.3%	167.5 (2.1%) CAGR: 13.1%
65.5 (1.4%)	304 (3.3%)	148.8 (1.4%)	 Kelantan	218.9 (1.3%) CAGR: 8.0%	422 (2.8%) CAGR: 6.8%	101.4 (1.3%) CAGR: 9.2%
42.6 (0.8%)	219 (2.3%)	91.4 (0.8%)	 Terengganu	144.0 (0.9%) CAGR: 9.5%	340 (2.3%) CAGR: 9.2%	71.5 (0.9%) CAGR: 10.9%
8.3 (0.2%)	46 (0.5%)	15.7 (0.2%)	 Perlis	26.2 (0.2%) CAGR: 10.8%	80 (0.5%) CAGR: 11.7%	13.1 (0.2%) CAGR: 9.7%
5.7 (0.1%)	15 (0.2%)	11.3 (0.1%)	 W.P. Labuan	18.9 (0.1%) CAGR: 10.9%	27 (0.3%) CAGR: 12.5%	10.1 (0.1%) CAGR: 12.4%
4.5 (0.1%)	34 (0.4%)	8.6 (0.1%)	 W.P. Putrajaya	17.1 (0.1%) CAGR: 14.6%	59 (0.4%) CAGR: 11.7%	9.9 (0.1%) CAGR: 16.9%
4,774	9,152	10,375	 Malaysia	16,848 CAGR: 10.2%	14,930 CAGR: 10.3%	7,996 CAGR: 10.9%

RINGKASAN PENEMUAN

Paparan 10: Perangkaan Utama Perkhidmatan Kesihatan dan Kerja Sosial mengikut Negeri, 2015

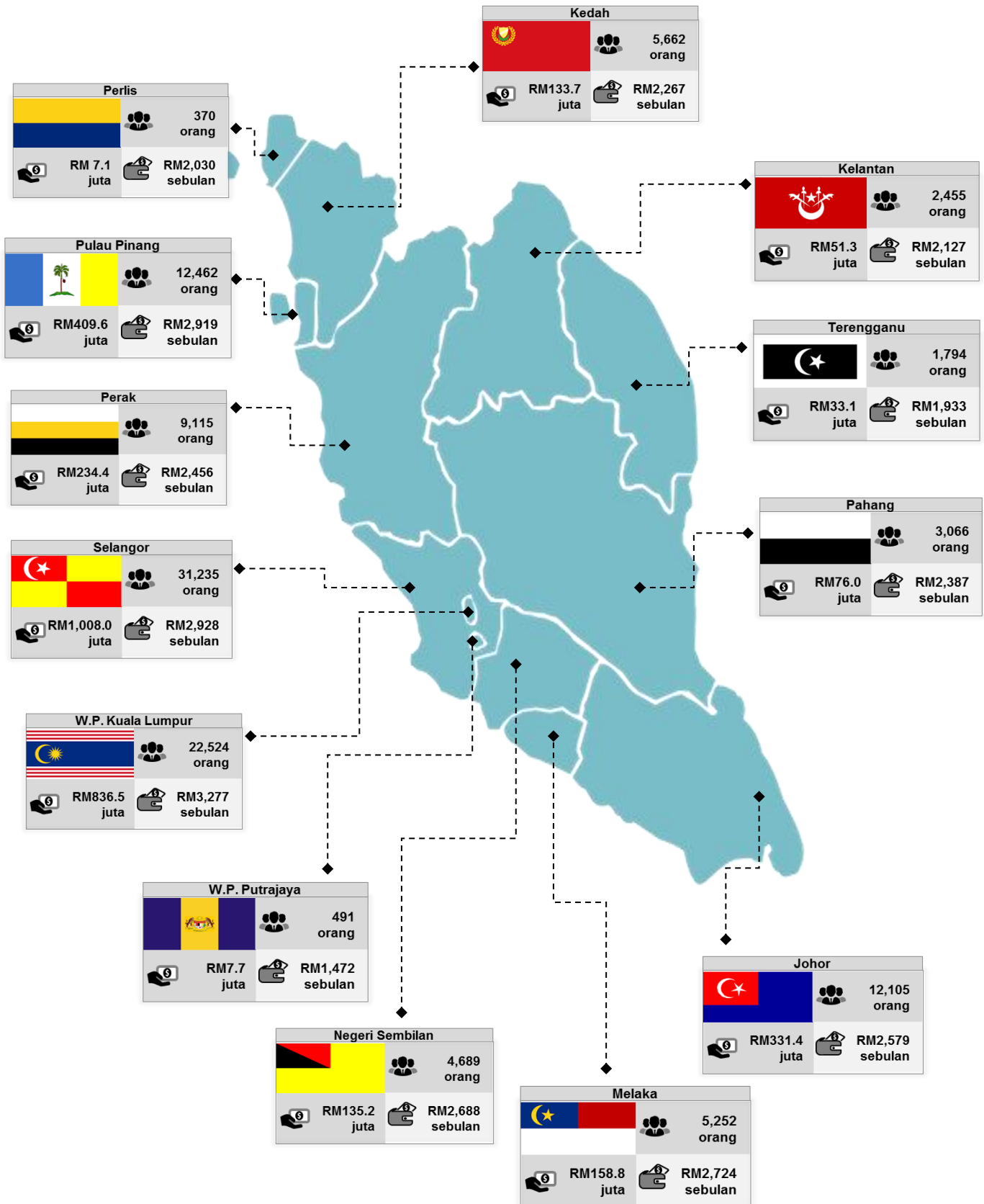

RINGKASAN PENEMUAN

Petunjuk:

 Bilangan pekerja

 Gaji & upah

 Purata gaji sebulan

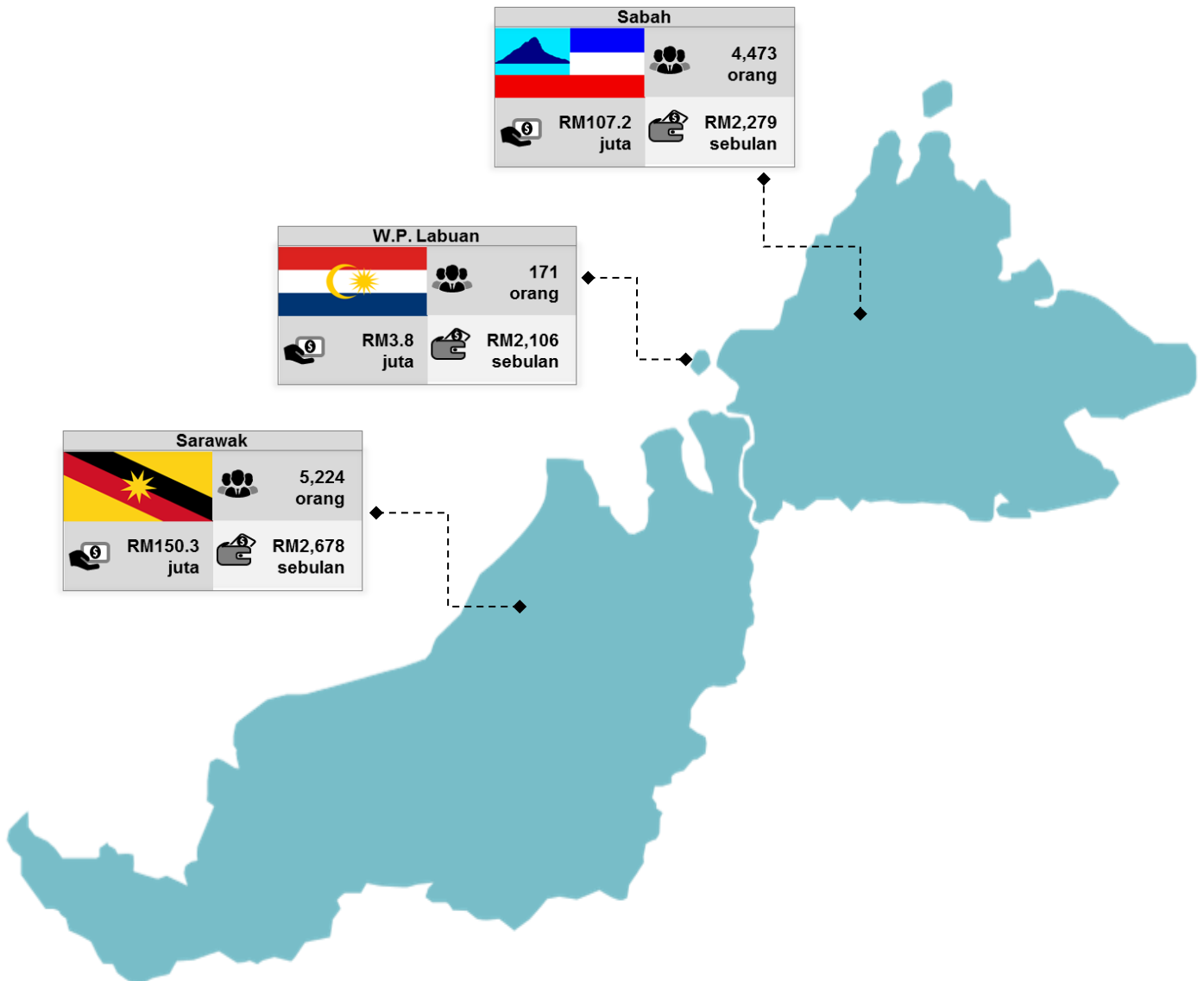

Selangor mencatatkan bilangan pekerja tertinggi seramai 31,235 orang. Ini diikuti oleh W.P. Kuala Lumpur dan Pulau Pinang masing-masing seramai 22,524 orang dan 12,462 orang. Ketiga-tiga negeri ini juga mencatatkan jumlah gaji & upah terbesar iaitu sebanyak RM2.3 bilion atau secara kumulatifnya menyumbang sebanyak 61.2 peratus.

9. PERTUBUHAN MILIKAN WANITA

Pada tahun 2015, sebanyak 4,699 pertubuhan milikan wanita dicatatkan dalam perkhidmatan kesihatan dan kerja sosial dengan CAGR 8.5 peratus. Berbanding tahun 2010, aktiviti penjagaan harian kanak-kanak mencatatkan pertambahan bilangan pertubuhan milikan wanita tertinggi sebanyak 784 pertubuhan. Ini diikuti oleh perkhidmatan kesihatan kemanusiaan lain dan aktiviti rumah penjagaan masing-masing sebanyak 172 pertubuhan dan 138 pertubuhan.

Aktiviti penjagaan harian kanak-kanak masih kekal sebagai penyumbang milikan wanita tertinggi sebanyak 2,537 pertubuhan dengan sumbangan 54.0 peratus. Ini diikuti oleh perkhidmatan perubatan am (865 pertubuhan; 18.4%) dan perkhidmatan pergigian (438 pertubuhan; 9.3%) seperti pada **Paparan 11**.

**Paparan 11: Bilangan Pertubuhan Milikan Wanita
Perkhidmatan Kesihatan dan Kerja Sosial mengikut Aktiviti, 2010 dan 2015**

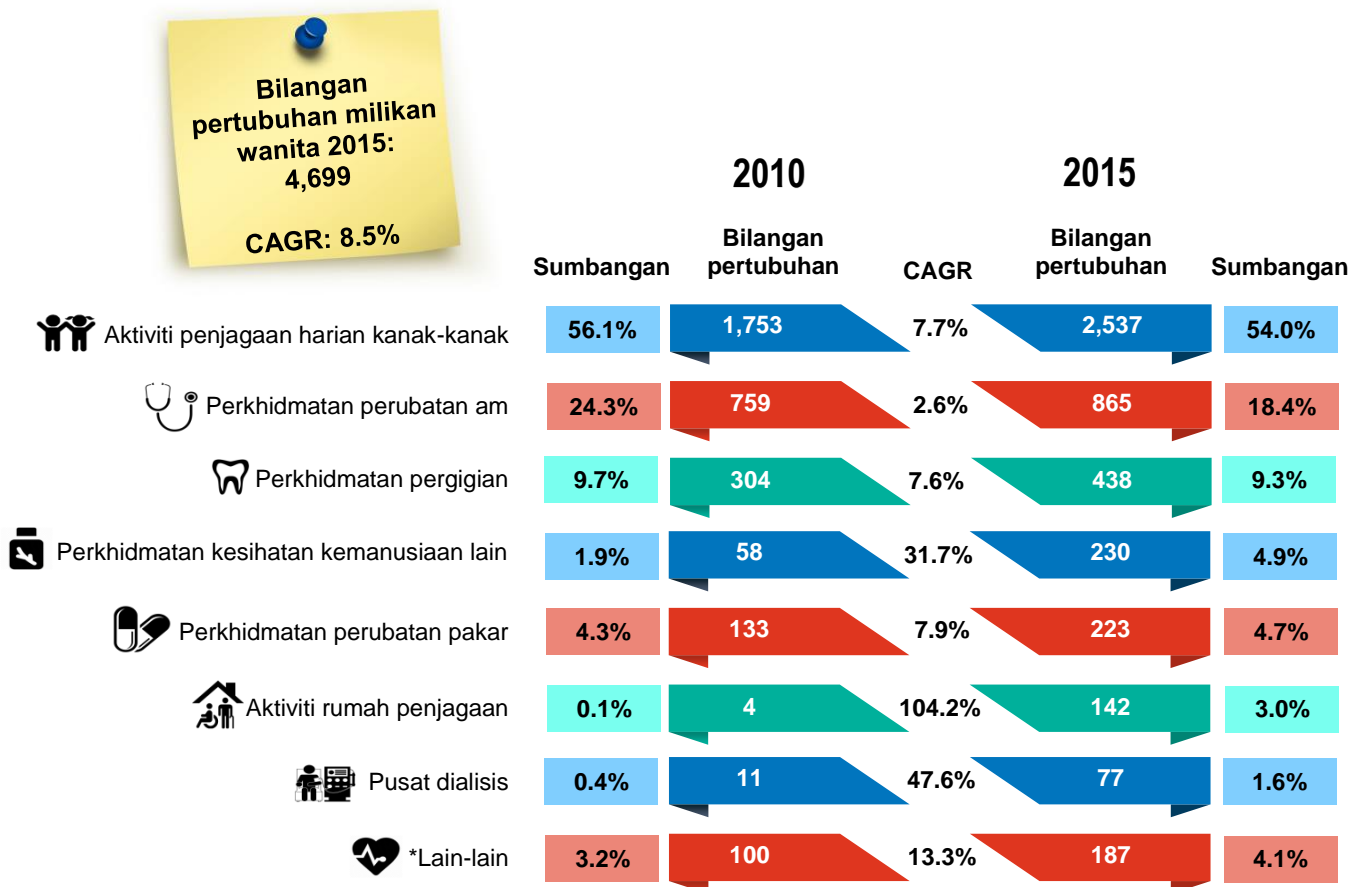

Nota:

*Lain-lain merujuk kepada perkhidmatan ahli herba dan homeopati, aktiviti kerja sosial tanpa penginapan, pusat akupunktur, perkhidmatan hospital, makmal perubatan dan perkhidmatan rumah bersalin.

RINGKASAN PENEMUAN

Bagi perbandingan antara negeri seperti ditunjukkan pada **Paparan 12**, Selangor menunjukkan peratus tertinggi pertubuhan milikan wanita sebanyak 30.4 peratus (1,430 pertubuhan), diikuti oleh Johor (9.5%; 445 pertubuhan) dan Perak (9.0%; 423 pertubuhan).

**Paparan 12: Bilangan Pertubuhan Milikan Wanita
Perkhidmatan Kesihatan dan Kerja Sosial mengikut Negeri, 2015**

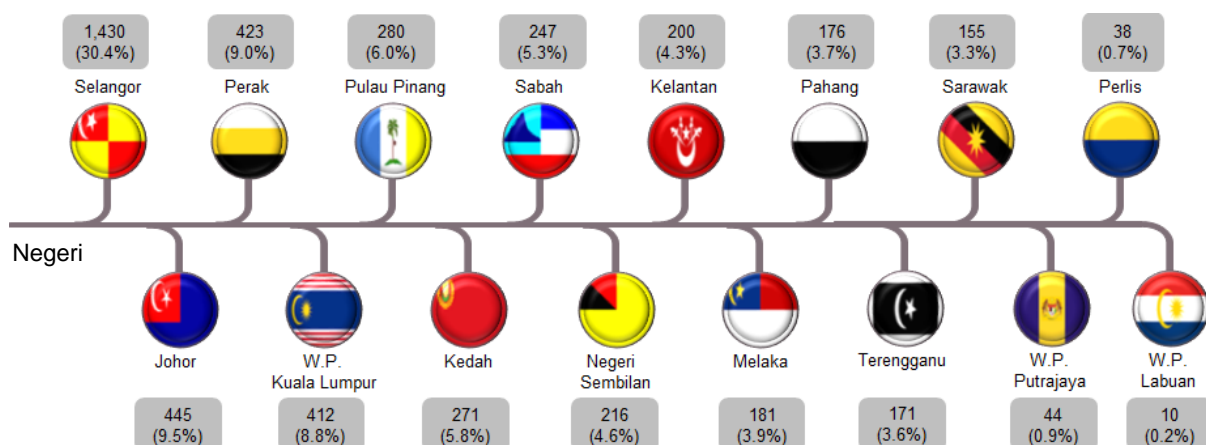

Nilai output kasar yang dihasilkan oleh pertubuhan milikan wanita adalah RM2.1 bilion dengan sumbangan 12.5 peratus. Bagi nilai ditambah, sebanyak RM1.1 bilion (13.8%) telah direkodkan oleh pertubuhan milikan wanita seperti pada **Paparan 13**. Pertubuhan milikan wanita mempunyai 25,804 orang pekerja dengan gaji & upah yang dibayar adalah sebanyak RM0.5 bilion.

**Paparan 13: Perangkaan Utama Pertubuhan Milikan Wanita
Perkhidmatan Kesihatan dan Kerja Sosial, 2015**

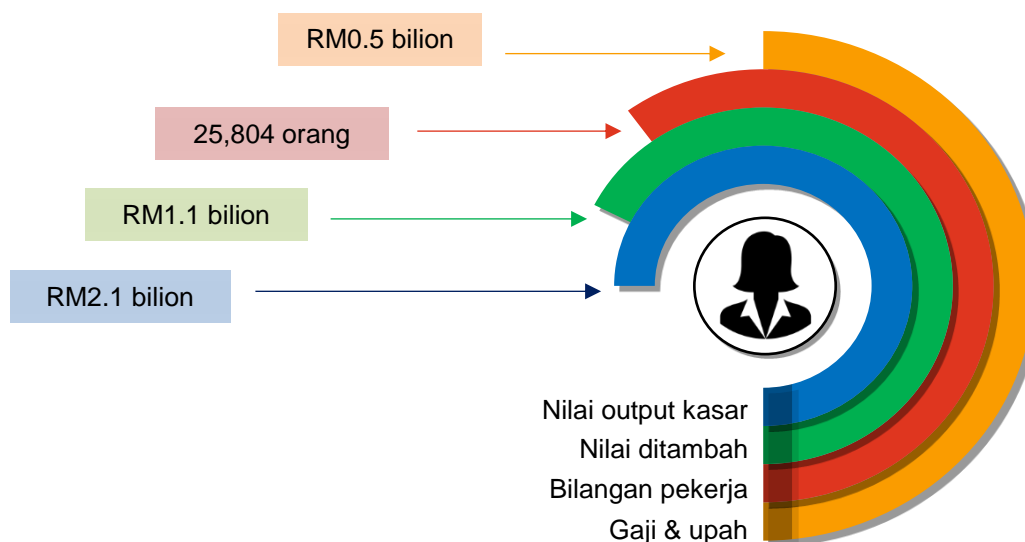

Muka surat ini sengaja dibiarkan kosong.
This page is deliberately left blank.

SUMMARY OF FINDINGS

1. INTRODUCTION

This publication presents statistics on health and social work services resulted from Economic Census undertaken in 2016 for reference year 2015. Health services encompass hospital services, maternity homes, general medical services, specialised medical services, dental services, dialysis centres, medical laboratories, acupuncture centres, herbalist and homeopathy and other human health services. Meanwhile, social work comprises of residential care, social work without accommodation and child day-care activities.

2. PERFORMANCE OF HEALTH AND SOCIAL WORK SERVICES

Findings of the census showed that there were 14,930 establishments operated in 2015 as in **Exhibit 1**. Value of gross output generated by health and social work services amounted to RM16.8 billion while the value added was RM8.0 billion. Total number of persons engaged involved in these services were 121,088 persons with total salaries & wages paid RM3.7 billion. Meanwhile, value of fixed assets for year 2015 amounted to RM8.4 billion.

Exhibit 1: Key Statistics of Health and Social Work Services, 2010 and 2015

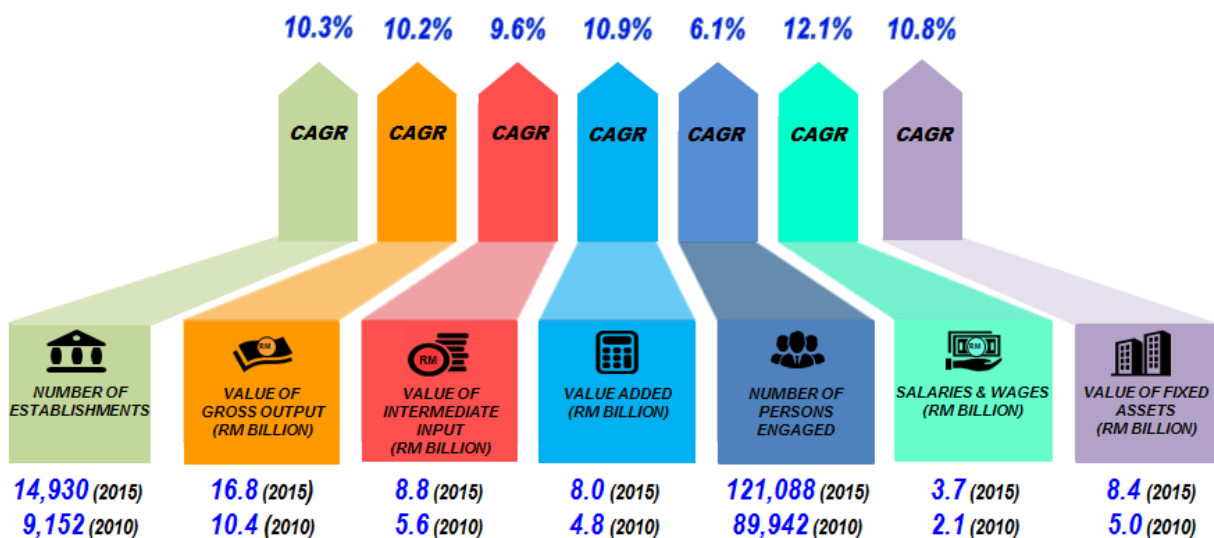

SUMMARY OF FINDINGS

3. NUMBER OF ESTABLISHMENTS

In 2015, a total of 14,930 establishments operated in health and social work services as compared to 9,152 in 2010. During this period, the number of establishments recorded an increase of 5,778 with compound annual growth rate (CAGR) of 10.3 per cent. General medical services recorded the highest number of establishments increased by 1,301 with a CAGR of 6.0 per cent, followed by child day-care activities (1,073 establishments; CAGR 8.5%) and specialised medical services (936 establishments; CAGR 17.9%).

As compared to 2010, general medical services remained as the largest contributor in the number of establishments with 5,131 establishments or 34.4 per cent. This was followed by child day-care activities (3,194 establishments; 21.4%) and dental services (1,833 establishments; 12.3%) as shown in **Exhibit 2**.

Exhibit 2: Number of Establishments of Health and Social Work Services by Activity, 2010 and 2015

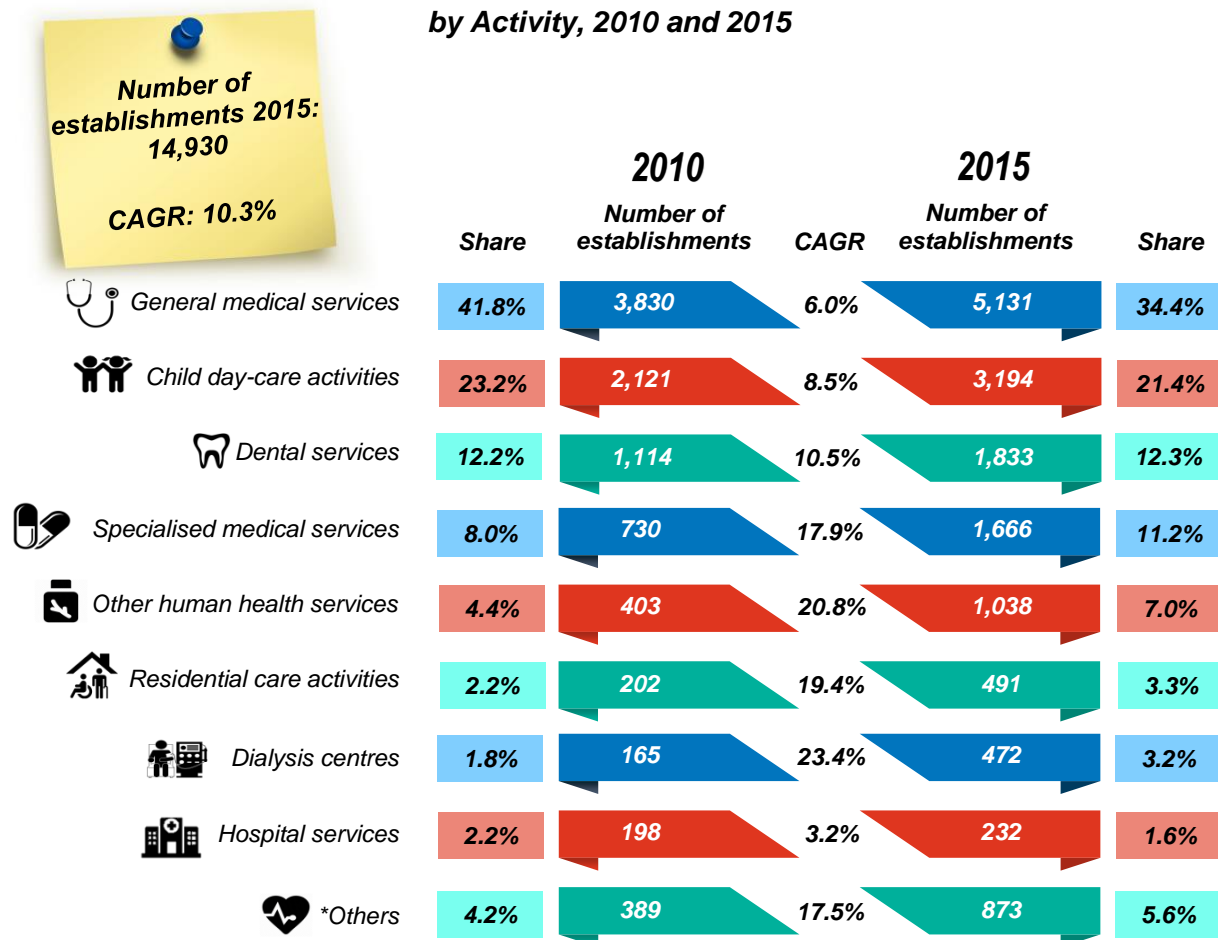

Note:

*Others refer to social work activities without accommodation, herbalist and homeopathy, medical laboratories, acupuncture centres and maternity home services.

SUMMARY OF FINDINGS

4. VALUE OF GROSS OUTPUT

Value of gross output generated by these services amounted to RM16.8 billion in 2015 with a CAGR of 10.2 per cent as in **Exhibit 3**. The highest increase in value of gross output was recorded by hospital services of RM3.0 billion with a CAGR of 8.5 per cent. Next was recorded by general medical services (RM1.1 billion; CAGR 8.2%) and specialised medical services (RM0.8 billion; CAGR 16.8%).

In 2015, the highest value of gross output was contributed by hospital services at RM9.0 billion with a share of 53.5 per cent. This was followed by general medical services (RM3.3 billion; 19.8%) and specialised medical services (RM1.5 billion; 8.8%).

Exhibit 3: Value of Gross Output for Health and Social Work Services by Activity, 2010 and 2015

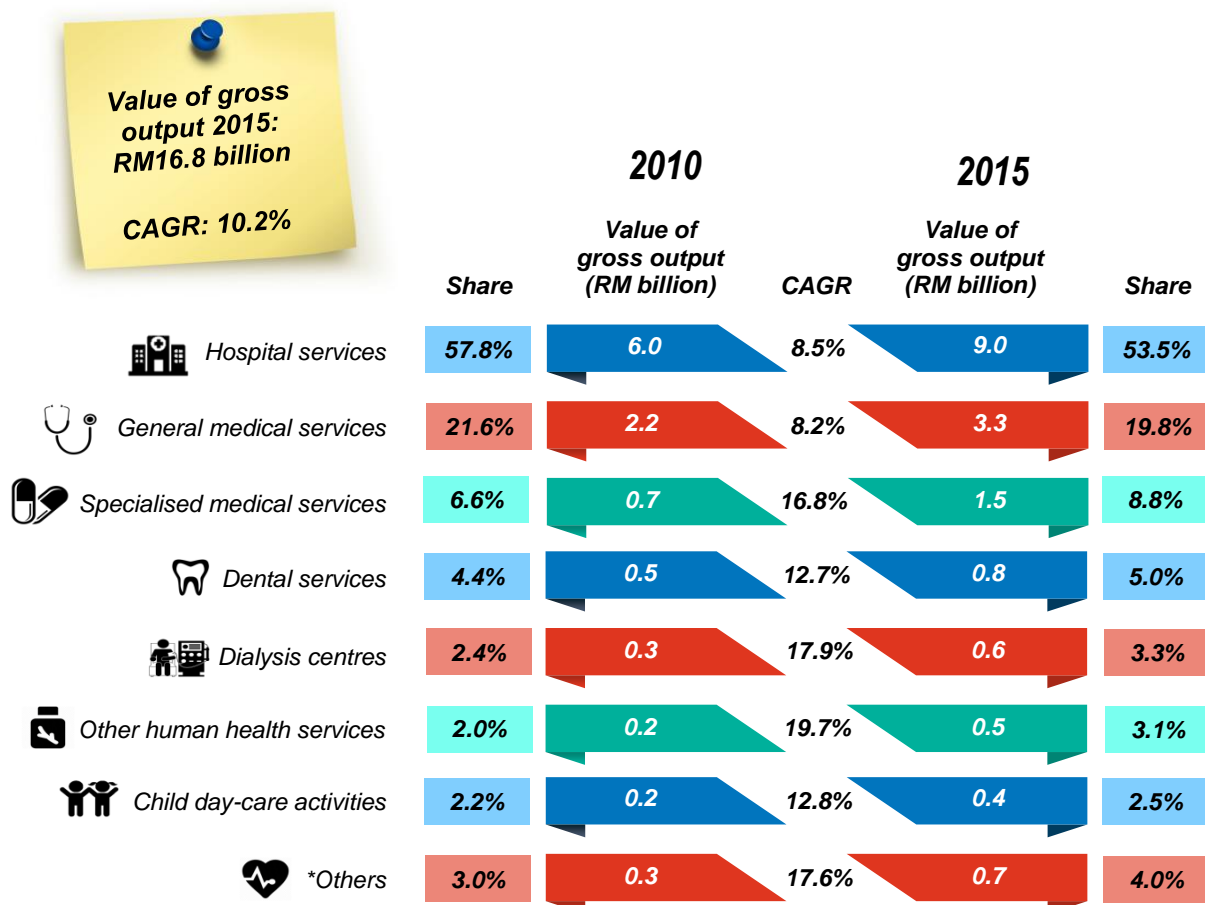

Note:

*Others refer to medical laboratories, residential care activities, social work activities without accommodation, herbalist and homeopathy, acupuncture centres and maternity home services.

SUMMARY OF FINDINGS

5. VALUE ADDED

In 2015, value added of these services was RM8.0 billion as compared to RM4.8 billion in 2010. CAGR between 2010 and 2015 was 10.9 per cent. Hospital services recorded the highest increase in the value added of RM1.3 billion with a CAGR of 9.2 per cent, followed by general medical services (RM0.5 billion; CAGR 9.1%) and specialised medical services (RM0.5 billion; CAGR 14.3%).

Value added showed the same structure as value of gross output where hospital services was the highest contributor with RM3.8 billion with a share of 47.8 per cent as in **Exhibit 4**. This was followed by general medical services (RM1.6 billion; 20.5%) and specialised medical services (RM0.9 billion; 10.9%).

**Exhibit 4: Value Added for Health and Social Work Services
by Activity, 2010 and 2015**

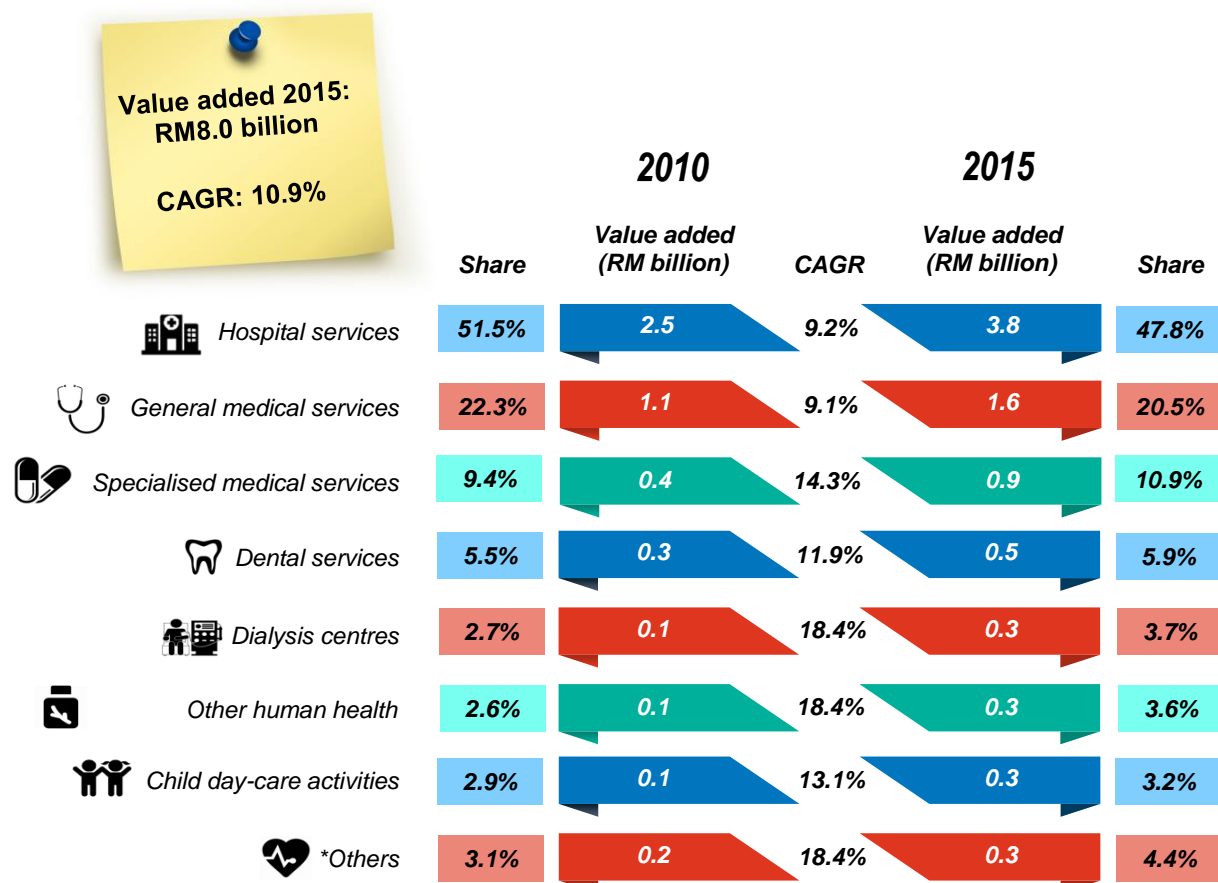

Note:

*Others refer to medical laboratories, residential care activities, social work activities without accommodation, herbalist and homeopathy, acupuncture centres and maternity homes.

6. NUMBER OF PERSONS ENGAGED

Chart 1 shows the number of persons engaged for health and social work services by category of workers in 2015. These services recorded 121,088 number of persons engaged, of which 107,186 persons or 88.5 per cent were paid full-time employees. 11,247 persons (9.3%) were working proprietors and unpaid family workers while paid part-time employees were 2,655 persons (2.2%).

For paid full-time employees, service and sales workers constituted the highest number of 21,081 persons with a share of 19.7 per cent. This was followed by professional category (20,422 persons; 19.1%) and technicians and associate professionals (19,827 persons; 18.5%).

Chart 1: Number of Persons Engaged for Health and Social Work Services by Category of Workers, 2015

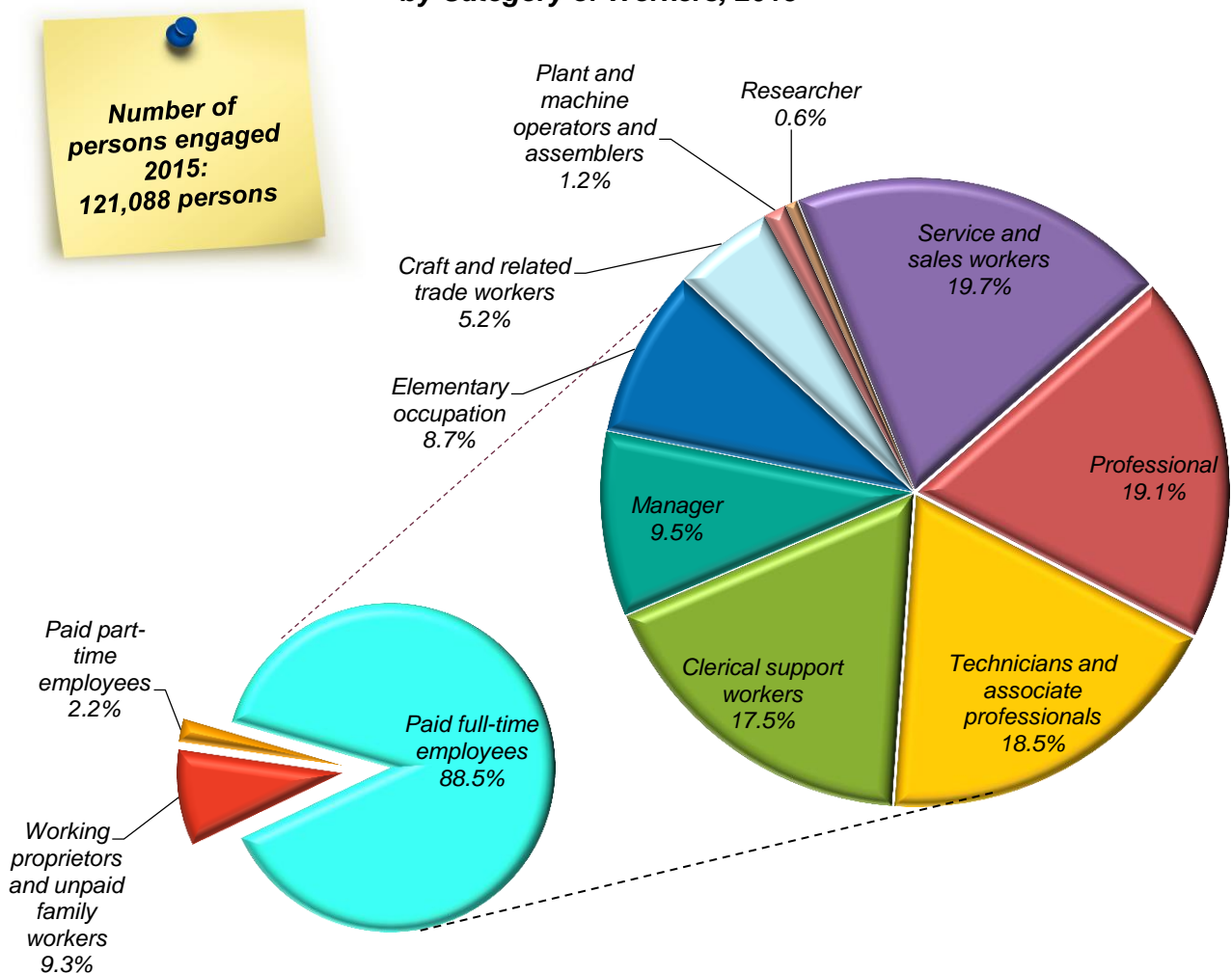

SUMMARY OF FINDINGS

6.1 SIZE OF EMPLOYMENT

Establishments engaging less than 5 persons showed the highest share of establishments number in health and social work services with 54.7 per cent. However, the contribution of this group to the value of gross output and number of persons engaged was only 14.0 per cent and 19.5 per cent respectively as in **Exhibit 5**. Meanwhile, the largest contributor to value of gross output was recorded by establishments in employment size of 76 persons and above with 52.5 per cent (RM8.9 billion) while the employment size of 5 to 29 persons dominate the highest number of persons engaged by 39.8 per cent (48,204 persons).

Exhibit 5: Employment Size of Health and Social Work Services, 2015

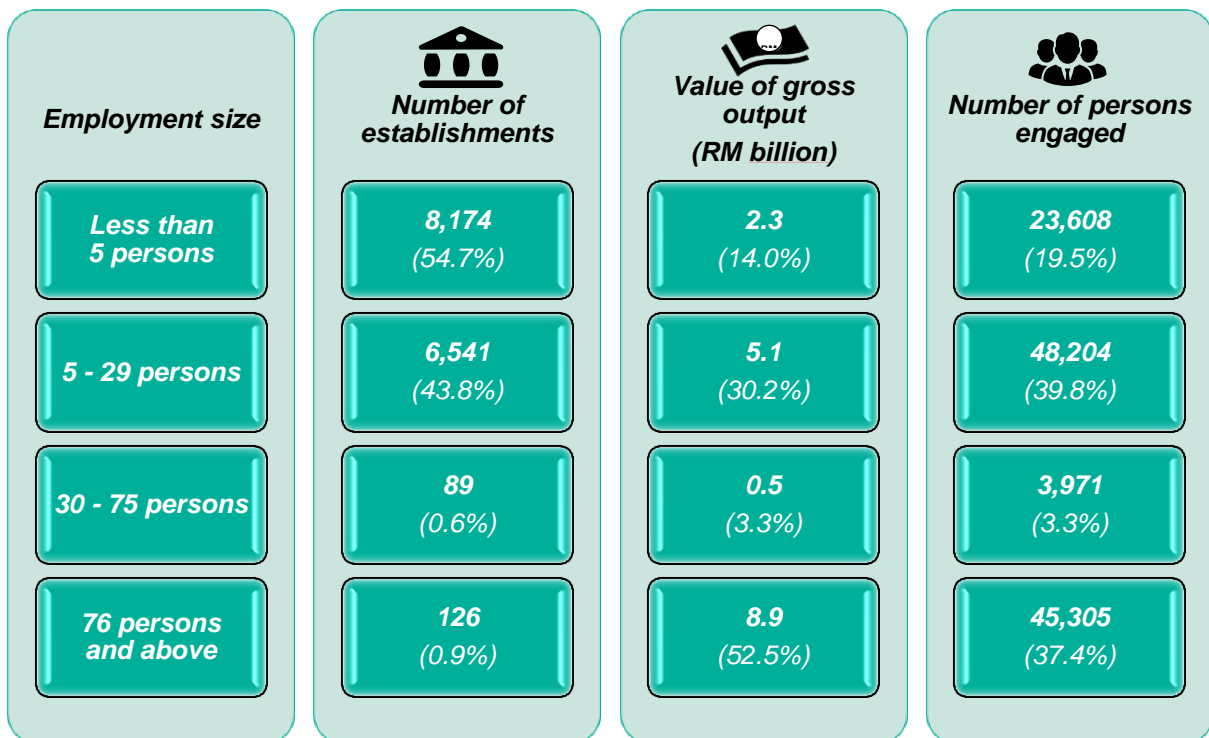

6.2 QUALIFICATION OF EMPLOYEES

Majority of employees in these services consists of workers with diploma qualification of 34,704 persons or 28.7 per cent. This was followed by employees with SPM/SPM (V) or an equivalent qualification of 32,064 persons (26.5%) and with Bachelor's degree/Advanced Diploma or equivalent with 28,852 people (23.8%) as illustrated in **Exhibit 6**.

SUMMARY OF FINDINGS

In terms of number of persons engaged by sex, female workers dominated these services with 83,888 persons (69.3%) as compared to male workers with 37,200 persons (30.7%). It was observed that female workers outnumbered male workers in all qualification except post-graduate where male workers recorded the highest number of persons engaged with 5,000 persons (63.5%) as compared to female workers with 2,874 persons (36.5%).

Exhibit 6: Number of Persons Engaged for Health and Social Work Services by Qualification and Sex, 2015

Qualification	Total		Number of persons engaged Female		Number of persons engaged Male	
	Count	Percentage	Percentage	Count	Count	Percentage
Postgraduate	7,874	6.5%	36.5%	2,874	5,000	63.5%
Bachelor/Advanced diploma or equivalent	28,852	23.8%	53.5%	15,436	13,416	46.5%
Diploma	34,704	28.7%	76.9%	26,671	8,033	23.1%
STPM or equivalent	6,360	5.3%	78.2%	4,974	1,386	21.8%
Certificate	8,012	6.6%	74.7%	5,984	2,028	25.3%
SPM/SPM (V) or equivalent	32,064	26.5%	80.3%	25,760	6,304	19.7%
Below SPM/SPM (V) qualification	3,222	2.6%	67.9%	2,189	1,033	32.1%

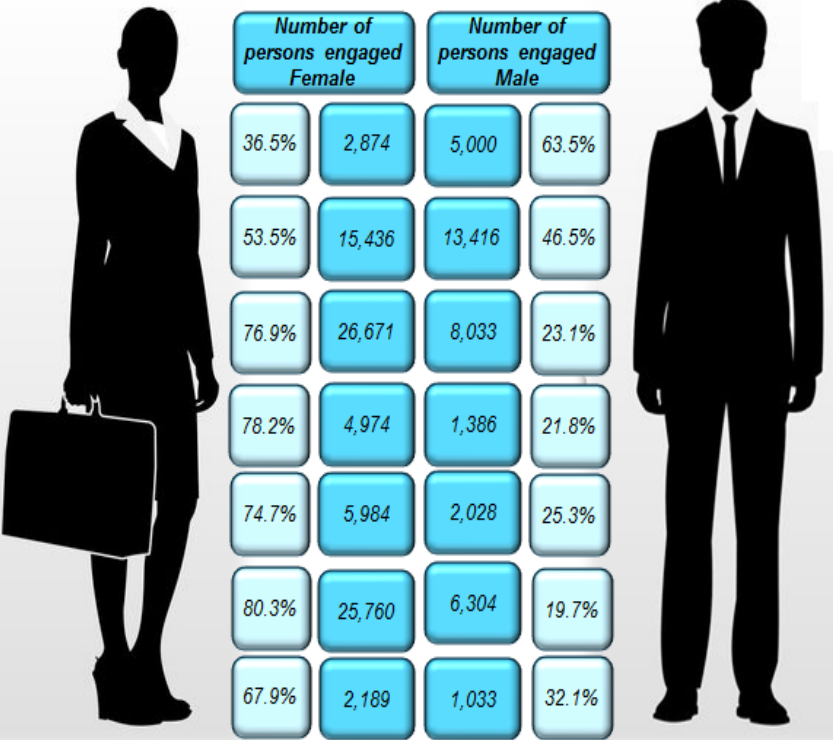

7. SALARIES & WAGES

Total salaries & wages paid in 2015 stood at RM3,683.9 million with a CAGR of 12.1 per cent. Hospital services recorded the highest increase in salaries & wages of RM715.3 million with a CAGR of 10.3 per cent, followed by general medical services (RM252.7 million; CAGR 8.8%) and specialised medical services (RM153.6 million; CAGR 15.4%).

SUMMARY OF FINDINGS

As compared to 2010, the highest salaries and wages paid remains in hospital services amounted to RM1,844.3 million with a share of 50.1 per cent. This was followed by general medical services (RM737.0 million; 20.0%) and specialised medical services (RM300.6 million; 8.2%) as shown in **Exhibit 7**.

**Exhibit 7: Salaries & Wages for Health and Social Work Services
by Activity, 2010 and 2015**

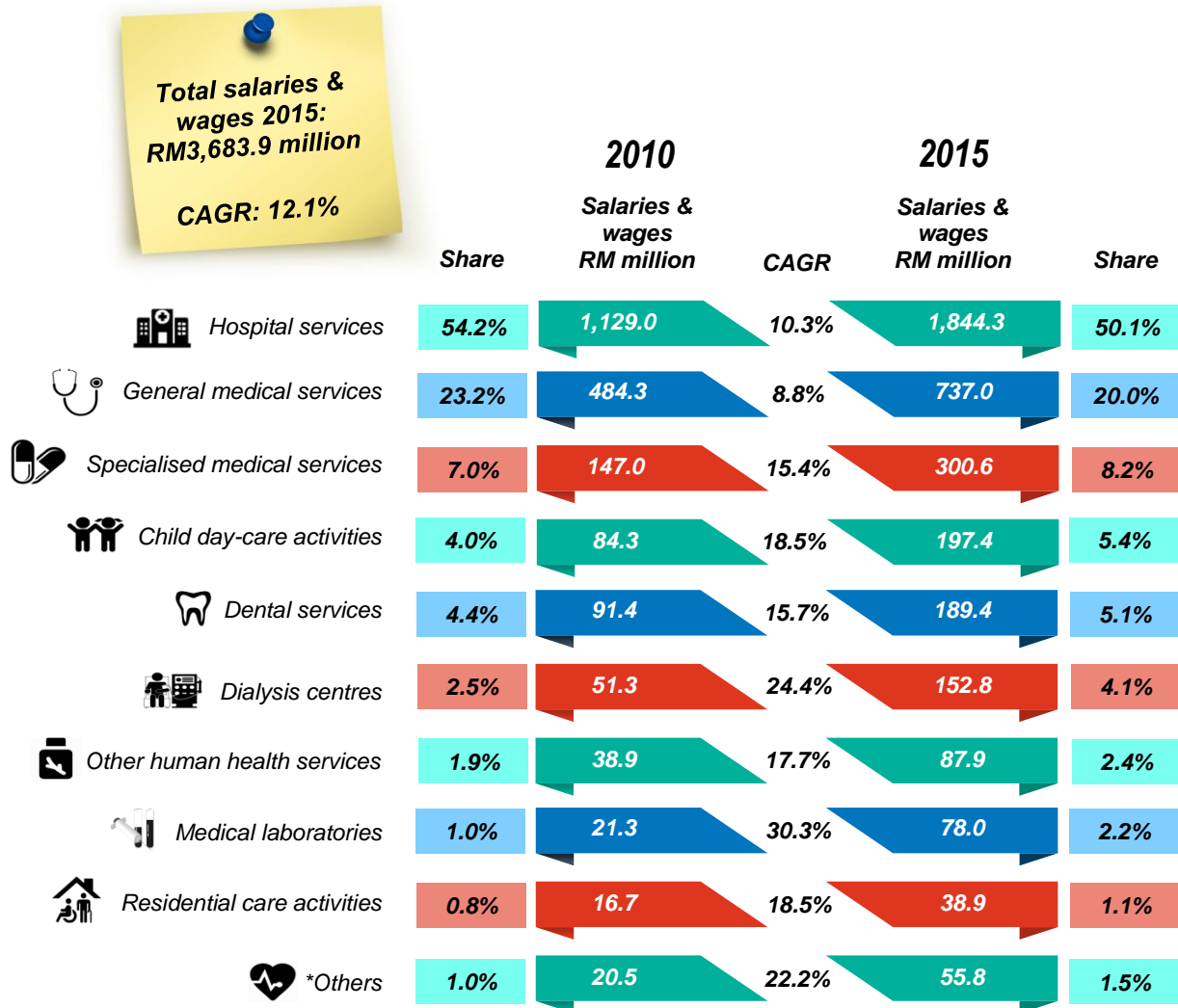

Note:

*Others refer to social work activities without accommodation, herbalist and homeopathy, acupuncture centres and maternity homes services.

SUMMARY OF FINDINGS

Health and social work services recorded an average monthly salary of RM2,795 with a CAGR of 5.6 per cent from 2010 as in **Exhibit 8**. Persons engaged in specialised medical services recorded the highest average monthly salary of RM3,352 while the second highest was registered by hospital services (RM3,317). This was followed by medical laboratories (RM3,065).

Exhibit 8: Average Monthly Salary Health and Social Work Services by Activity, 2010 and 2015

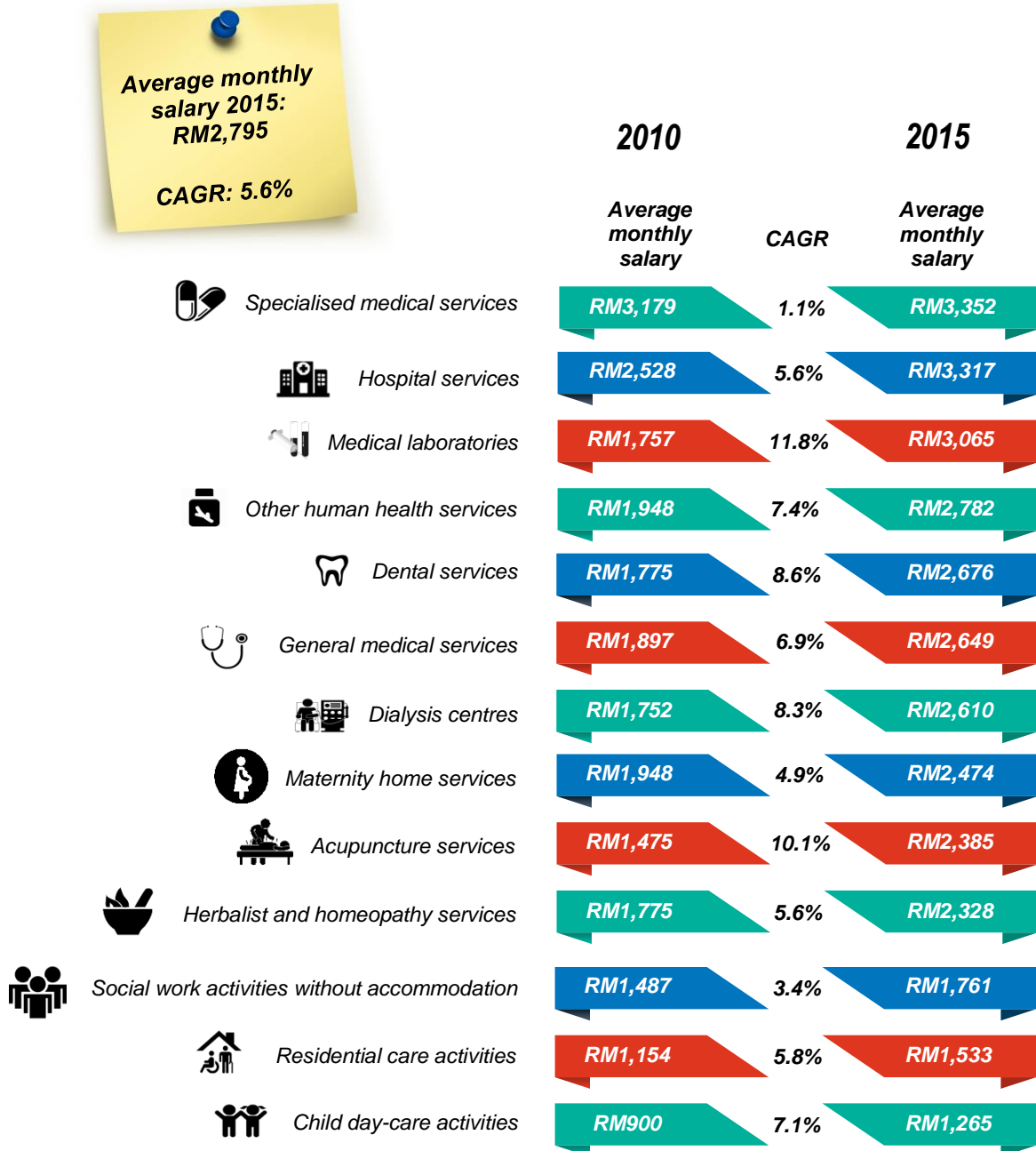

8. PERFORMANCE BY STATE

















Selangor dominated the number of establishments for health and social work services of 3,883 establishments with share of 26.0 per cent as in **Exhibit 9**. This was followed by W.P. Kuala Lumpur (2,299 establishments; 15.4%) and Johor (1,713 establishments; 11.5%). For the period of 2010 to 2015, Selangor recorded the highest number of establishments by 1,516 with a CAGR of 10.4 per cent. Next was W.P. Kuala Lumpur (1,137 establishments; 14.6%) followed by Johor (621 establishments; 9.4%).

Selangor recorded the highest value of gross output with RM4.6 billion or 27.2 per cent. This was followed by W.P. Kuala Lumpur of RM3.9 billion (23.0%). The next contributor was Pulau Pinang (RM1.9 billion; 11.4%). The highest increase in value of gross output was recorded by Selangor at RM1.9 billion with a CAGR of 11.5 per cent. Next was W.P. Kuala Lumpur (9.7%) and Johor (10.4%).

In tandem with the performance of gross output, Selangor recorded the highest value added with RM2,237.3 million or 28.0 per cent. This was followed by W.P. Kuala Lumpur (RM1,857.0 million; 23.2%) and Pulau Pinang (RM874.6 million; 10.9%). Selangor also recorded the highest increase in value added of RM1,032.7 million with a CAGR of 13.2 per cent followed by W.P. Kuala Lumpur (9.6%) and Johor (12.1%). Other key statistics by state for these services are shown in **Exhibit 10**.

SUMMARY OF FINDINGS

Exhibit 9: Value of Gross Output, Number of Establishments and Value Added for Health and Social Work Services by State, 2010 and 2015

2010				2015		
Value added (RM million)	Number of establishments	Value of gross output (RM million)		Value of gross output (RM million)	Number of establishments	Value added (RM million)
1,204.6 (25.2%)	2,367 (25.9%)	2,659.8 (25.6%)	 Selangor	4,585.6 (27.2%) CAGR: 11.5%	3,883 (26.0%) CAGR: 10.4%	2,237.3 (28.0%) CAGR: 13.2%
1,175.4 (24.6%)	1,162 (12.7%)	2,437.9 (23.5%)	 W.P. Kuala Lumpur	3,878.1 (23.0%) CAGR: 9.7%	2,299 (15.4%) CAGR: 14.6%	1,857.0 (23.2%) CAGR: 9.6%
635.7 (13.3%)	680 (7.4%)	1,326.5 (12.8%)	 Pulau Pinang	1,928.5 (11.4%) CAGR: 7.8%	1,177 (7.9%) CAGR: 11.6%	874.6 (10.9%) CAGR: 6.6%
420.3 (8.8%)	1,092 (11.9%)	993.7 (9.6%)	 Johor	1,626.0 (9.7%) CAGR: 10.4%	1,713 (11.5%) CAGR: 9.4%	743.7 (9.3%) CAGR: 12.1%
318.4 (6.7%)	877 (9.6%)	658.9 (6.4%)	 Perak	1,052.9 (6.2%) CAGR: 9.8%	1,301 (8.7%) CAGR: 8.2%	493.6 (6.2%) CAGR: 9.2%
217.8 (4.6%)	404 (4.4%)	520.7 (5.0%)	 Melaka	777.1 (4.6%) CAGR: 8.3%	575 (3.9%) CAGR: 7.3%	398.1 (5.0%) CAGR: 12.8%
208.9 (4.4%)	445 (4.9%)	435.8 (4.2%)	 Sarawak	640.0 (3.8%) CAGR: 8.0%	686 (4.6%) CAGR: 9.0%	319.5 (4.0%) CAGR: 8.9%
123.8 (2.6%)	360 (3.9%)	268.0 (2.6%)	 Negeri Sembilan	563.1 (3.3%) CAGR: 16.0%	559 (3.7%) CAGR: 9.2%	246.6 (3.1%) CAGR: 14.8%
144.1 (3.0%)	549 (6.0%)	349.1 (3.4%)	 Kedah	539.5 (3.2%) CAGR: 9.1%	737 (4.9%) CAGR: 6.1%	248.2 (3.1%) CAGR: 11.5%
108.1 (2.3%)	271 (3.0%)	233.0 (2.2%)	 Sabah	447.6 (2.7%) CAGR: 14.0%	648 (4.3%) CAGR: 19.0%	203.4 (2.5%) CAGR: 13.5%
90.3 (1.9%)	327 (3.6%)	216.1 (2.1%)	 Pahang	384.4 (2.3%) CAGR: 12.2%	424 (2.8%) CAGR: 5.3%	167.5 (2.1%) CAGR: 13.1%
65.5 (1.4%)	304 (3.3%)	148.8 (1.4%)	 Kelantan	218.9 (1.3%) CAGR: 8.0%	422 (2.8%) CAGR: 6.8%	101.4 (1.3%) CAGR: 9.2%
42.6 (0.8%)	219 (2.3%)	91.4 (0.8%)	 Terengganu	144.0 (0.9%) CAGR: 9.5%	340 (2.3%) CAGR: 9.2%	71.5 (0.9%) CAGR: 10.9%
8.3 (0.2%)	46 (0.5%)	15.7 (0.2%)	 Perlis	26.2 (0.2%) CAGR: 10.8%	80 (0.5%) CAGR: 11.7%	13.1 (0.2%) CAGR: 9.7%
5.7 (0.1%)	15 (0.2%)	11.3 (0.1%)	 W.P. Labuan	18.9 (0.1%) CAGR: 10.9%	27 (0.3%) CAGR: 12.5%	10.1 (0.1%) CAGR: 12.4%
4.5 (0.1%)	34 (0.4%)	8.6 (0.1%)	 W.P. Putrajaya	17.1 (0.1%) CAGR: 14.6%	59 (0.4%) CAGR: 11.7%	9.9 (0.1%) CAGR: 16.9%
4,774	9,152	10,375	 Malaysia	16,848 CAGR: 10.2%	14,930 CAGR: 10.3%	7,996 CAGR: 10.9%

SUMMARY OF FINDINGS

**Exhibit 10: Key Statistics of Health and Social Work Services
by State, 2015**

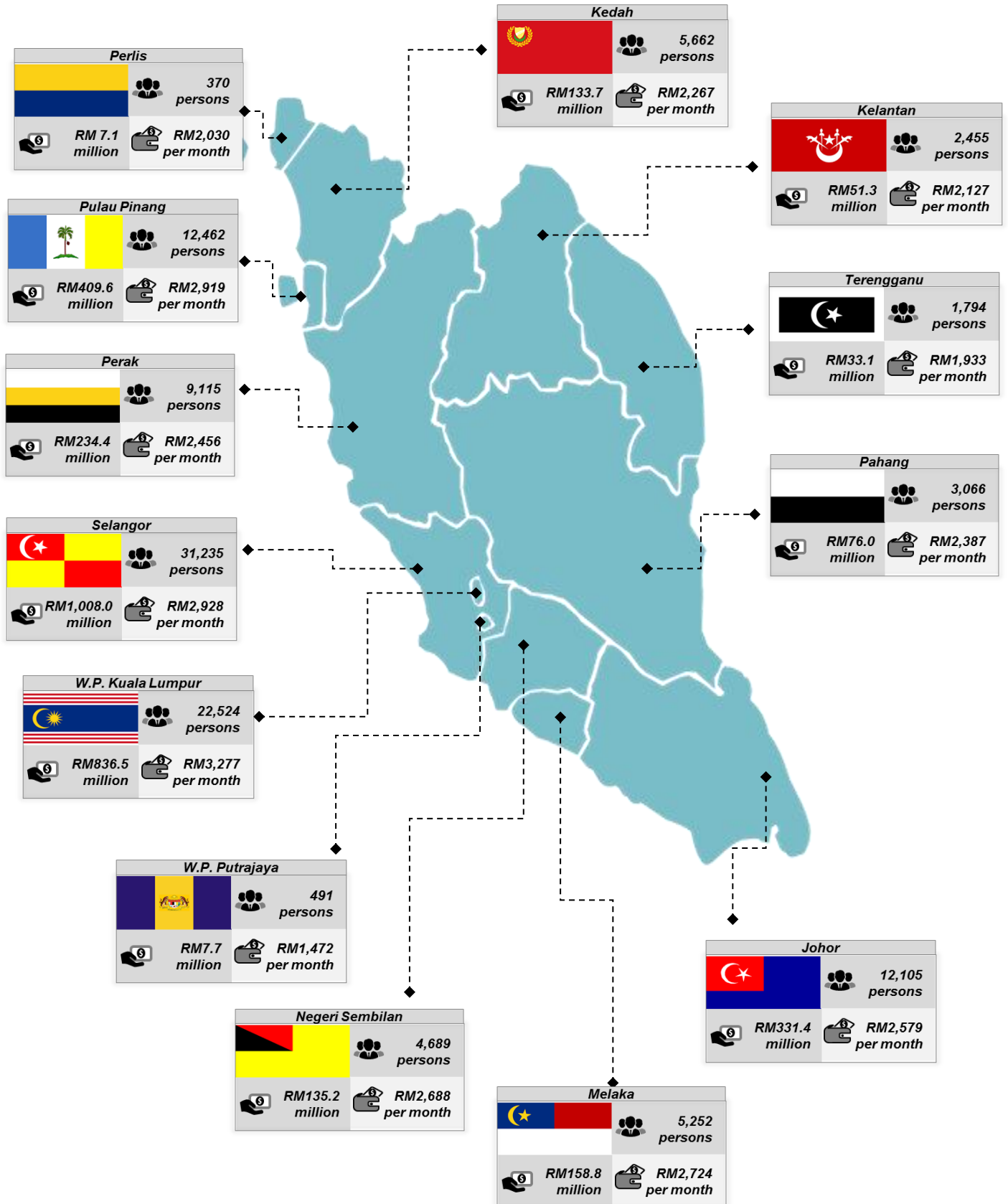

SUMMARY OF FINDINGS

Legend:

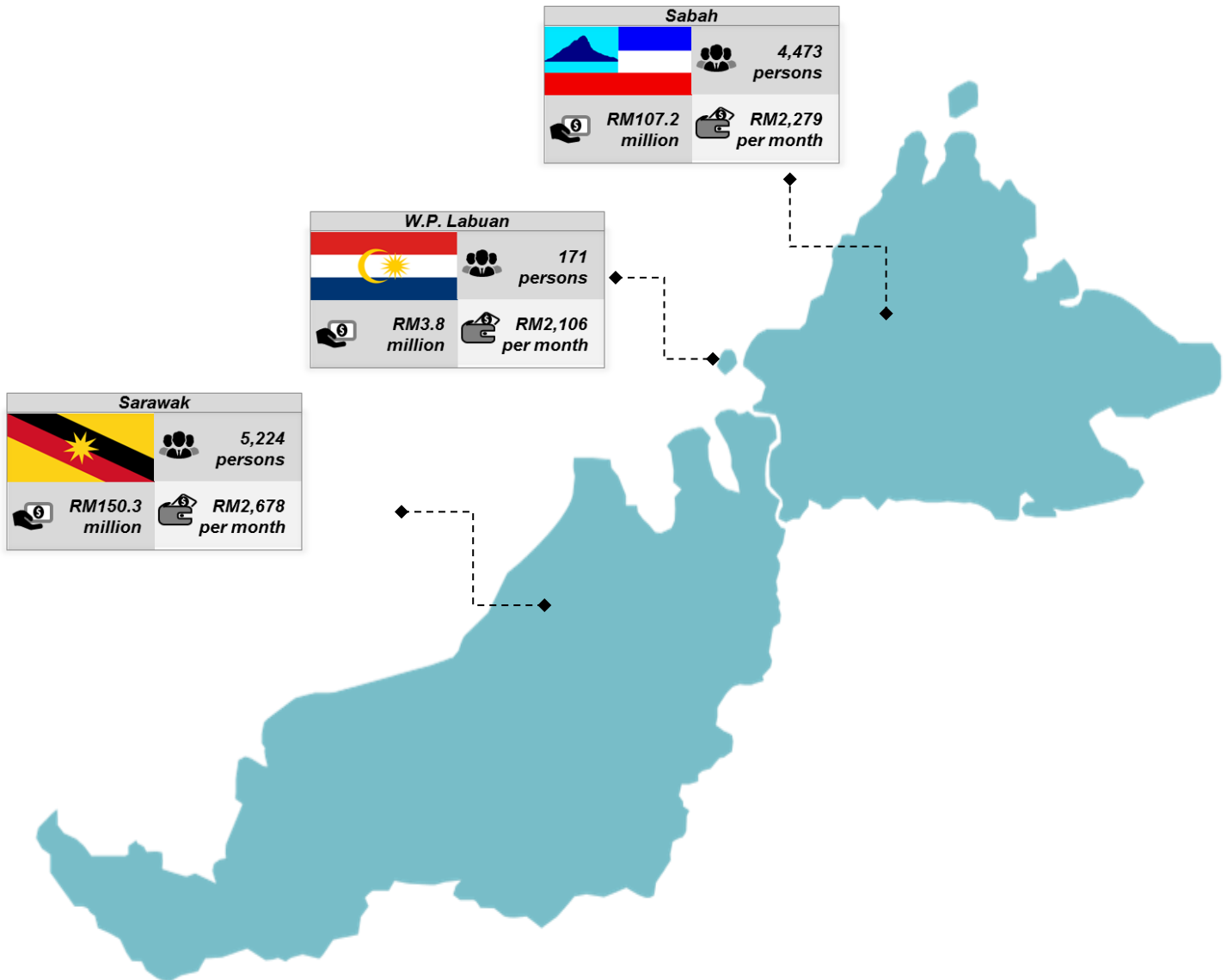

Selangor recorded the highest number of persons engaged with 31,235 persons. This was followed by W.P. Kuala Lumpur and Pulau Pinang with 22,524 persons and 12,462 persons respectively. These three states also recorded the highest total salaries & wages of RM2.3 billion or cumulatively contributed 61.2 per cent.

SUMMARY OF FINDINGS

9. WOMEN-OWNED ESTABLISHMENTS

In 2015, there were 4,699 women-owned establishments in health and social work services with a CAGR of 8.5 per cent. As compared to 2010, the highest increase in number of women-owned establishments were recorded by child day-care activities of 784 establishments. This was followed by other human health services and residential care activities with 172 establishments and 138 establishments respectively.

Women-owned establishments dominated the child day-care activities with 2,537 establishments with a share of 54.0 per cent. This was followed by general medical services (865 establishments; 18.4%) and dental services (438 establishments; 9.3%) as in Exhibit 11.

Exhibit 11: Number of Women-Owned Establishments for Health and Social Work Services by Activity, 2010 and 2015

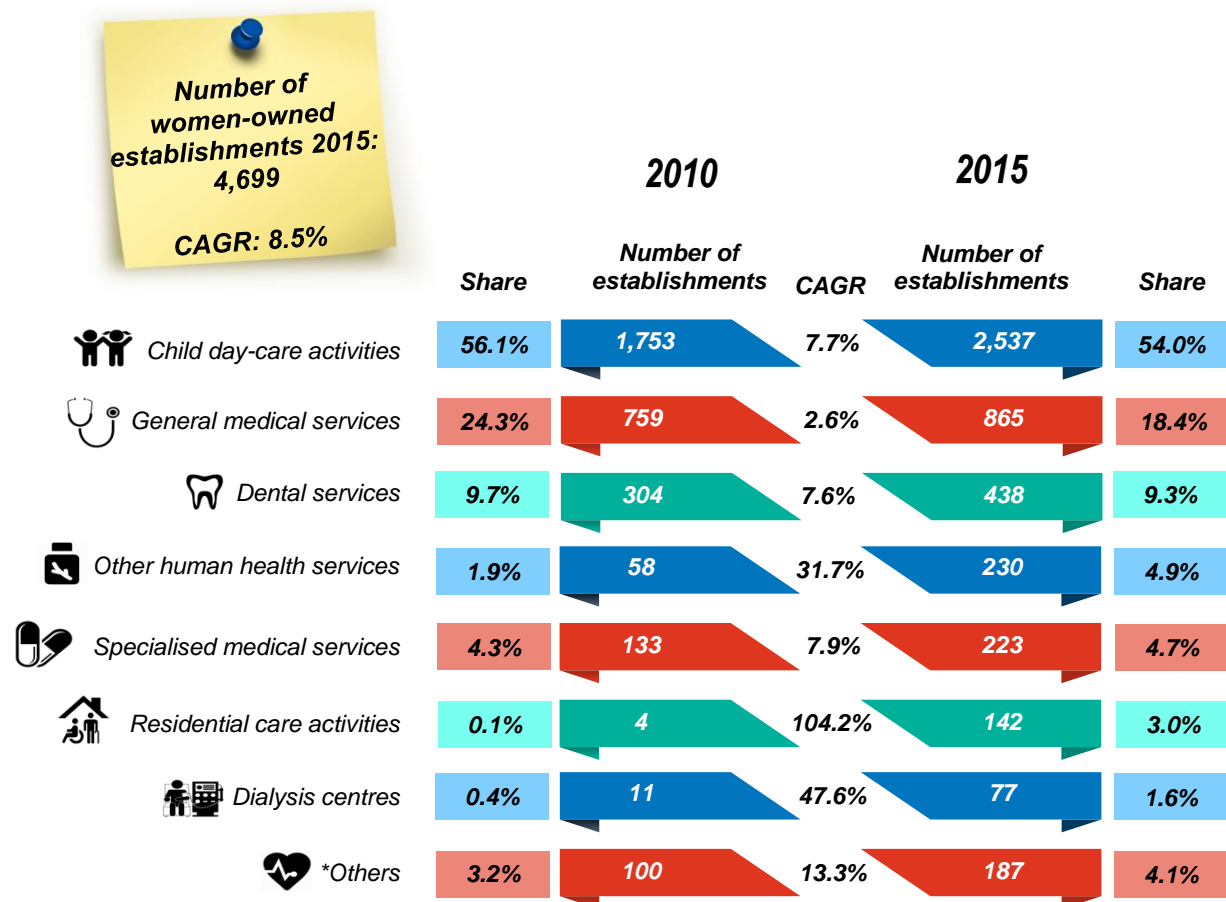

Note:

*Others refer to herbalist and homeopathy, social work activities without accommodation, acupuncture centres, hospital services, medical laboratories and maternity homes.

SUMMARY OF FINDINGS

For state comparison as shown in **Exhibit 12**, Selangor registered the highest percentage of women-owned establishments with 30.4 per cent (1,430 establishments), followed by Johor (9.5%; 445 establishments) and Perak (9.0%; 423 establishments).

Exhibit 12: Number of Women-owned Establishments for Health and Social Work Services by State, 2015

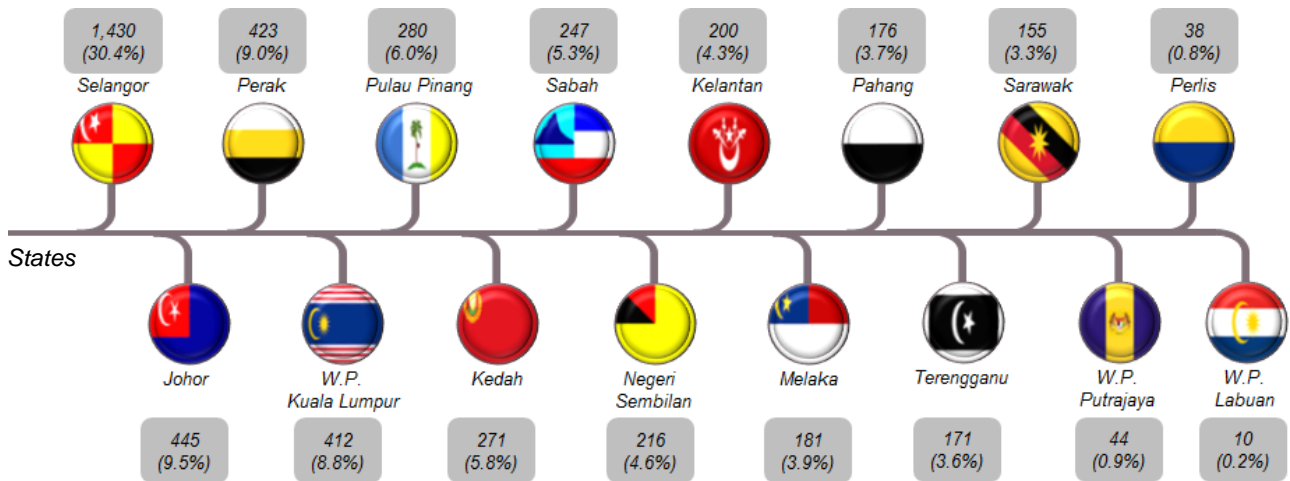

Value of gross output generated by women-owned establishments was RM2.1 billion with share of 12.5 per cent. For value added, a total of RM1.1 billion (13.8%) was recorded by women-owned establishments as in **Exhibit 13**. Total number of persons engaged in women-owned establishments were 25,804 persons with salaries & wages paid amounted to RM0.5 billion.

Exhibit 13: Key Statistics of Women-Owned Establishments Health and Social Work Services, 2015

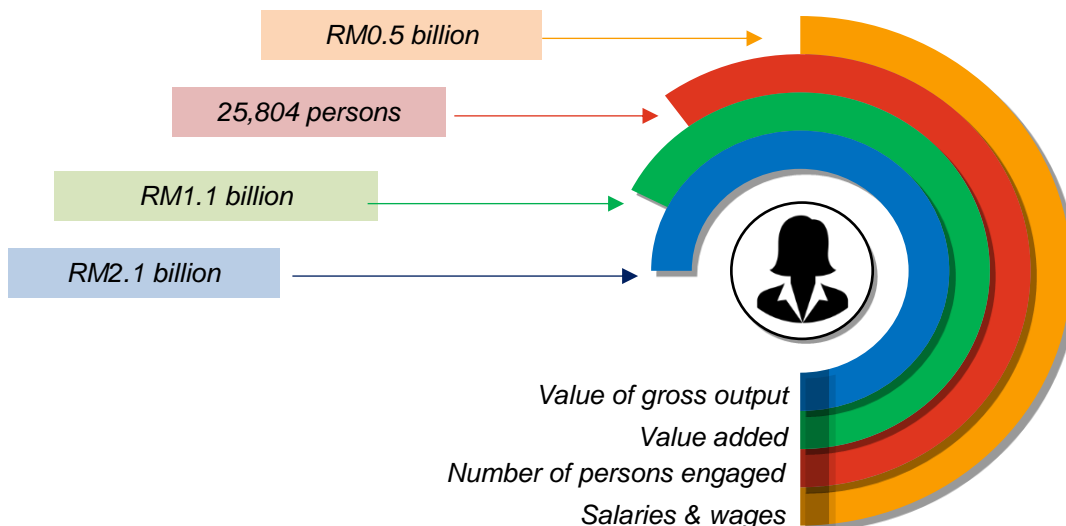

Muka surat ini sengaja dibiarkan kosong.
This page is deliberately left blank.



BAHAGIAN 2

PART 2

**NOTA
TEKNIKAL**

*TECHNICAL
NOTES*

Muka surat ini sengaja dibiarkan kosong.
This page is deliberately left blank.

- 1. Skop dan liputan**

Banci ini meliputi pertubuhan berdaftar yang terlibat dalam **perkhidmatan kesihatan dan kerja sosial** yang merangkumi aktiviti utama berikut:

 - i. Perkhidmatan hospital
 - ii. Perkhidmatan rumah bersalin
 - iii. Perkhidmatan perubatan am dan pakar
 - iv. Perkhidmatan pergigian
 - v. Pusat dialisis
 - vi. Makmal perubatan
 - vii. Pusat akupunktur
 - viii. Perkhidmatan ahli herba dan homeopati
 - ix. Perkhidmatan kesihatan kemanusiaan lain
 - x. Aktiviti rumah penjagaan
 - xi. Aktiviti kerja sosial tanpa penginapan
 - xii. Aktiviti penjagaan harian kanak-kanak

Keseluruhan liputan banci bagi subsektor kesihatan dan kerja sosial terdiri daripada 26 industri di peringkat 5-digit mengikut Piawai Klasifikasi Industri Malaysia (MSIC), 2008. Senarai lengkap industri yang diliputi ditunjukkan di **Lampiran**.
- 2. Sumber rangka**

Sumber utama rangka penyiasatan ialah syarikat yang berdaftar dengan Kementerian Kesihatan Malaysia, Majlis Perubatan Malaysia, Majlis Pergigian Malaysia, Suruhanjaya Syarikat Malaysia dan pelbagai persatuan perniagaan dan perdagangan.

Rangka dikemaskini untuk mengambil kira pertubuhan baru dan sebarang perubahan yang berlaku kepada pertubuhan tersebut seperti tutup, tidak beroperasi, perubahan jenis aktiviti lokasi / alamat pos untuk memastikan maklumat yang terdapat dalam rangka adalah yang paling terkini.
- 3. Jenis aktiviti perniagaan**

Jenis aktiviti perniagaan merujuk kepada aktiviti utama dan sekunder. Aktiviti utama merujuk kepada aktiviti yang mana pertubuhan menumpukan sebahagian besar sumbernya atau ia memperoleh sebahagian besar daripada pendapatannya. Aktiviti sekunder didefinisikan sebagai aktiviti sampingan kepada aktiviti utamanya

berdasarkan **Piawaian Klasifikasi Industri Malaysia (MSIC)**, 2008 Ver 1.0. MSIC 2008 adalah selaras dengan Klasifikasi Standard Perindustrian Antarabangsa bagi Semua Aktiviti Ekonomi (ISIC), semakan Ke-4 Pertubuhan Bangsa-Bangsa Bersatu, dengan pengubahsuaian untuk keperluan tempatan.

4. Konsep dan definisi

Definisi perkhidmatan kesihatan dan kerja sosial yang diguna pakai dalam penerbitan ini berasaskan kepada MSIC 2008 Ver. 1.0. Definisi tersebut berasaskan kepada prinsip berikut:

i. **Perkhidmatan hospital**

Merujuk kepada pusat penjagaan kesihatan yang merangkumi warga kerja perubatan dan jururawat dengan kemudahan kekal yang menyediakan perkhidmatan perubatan yang lengkap untuk pesakit yang memerlukan rawatan atau pemerhatian, termasuk penjagaan pesakit dalam wad, jika perlu. Pertubuhan ini perlu mempunyai lesen yang dikeluarkan oleh Kementerian Kesihatan Malaysia untuk menjalankan operasi sebagai sebuah hospital.

ii. **Perkhidmatan perubatan am dan pakar**

Merujuk kepada perkhidmatan yang diberi oleh pakar perubatan dan pembedahan, ahli fizik, ahli fisioterapi, pakar radiologi dan para pengamal perubatan profesional yang lain atas akaun sendiri. Ia juga termasuk pertubuhan yang dikendalikan oleh doktor (yang diberi sijil pengamal tahunan) yang berdaftar dengan Majlis Perubatan Malaysia yang dieselenggarakan di bawah Akta Perubatan 1971 (Pindaan) 1993.

iii. **Perkhidmatan rumah bersalin**

Merujuk kepada mana-mana premis selain rumah bersalin kerajaan yang menerima dan menyediakan jagaan kejururawatan dan jagaan perbidanan bagi wanita yang hendak bersalin atau sebaik selepas melahirkan anak.

iv. **Perkhidmatan pergigian**

Merujuk kepada perkhidmatan pergigian dan pembedahan termasuk penyediaan gigi palsu oleh doktor gigi yang bekerja atas akaun

sendiri. Termasuk dalam kumpulan ini ialah perkhidmatan yang disediakan oleh doktor gigi (yang diberi sijil pengamal tahunan) yang berdaftar dengan Majlis Pergigian Malaysia yang diselenggarakan di bawah Akta Pergigian 1971.

v. Pusat dialisis

Merujuk kepada kemudahan kesihatan yang menyediakan perkhidmatan rawatan dialisis, lazimnya hemodialisis.

vi. Makmal perubatan

Merujuk kepada kemudahan kesihatan yang menjalankan ujian-ujian makmal untuk tujuan diagnostik termasuk ujian darah, ujian air kencing dan lain-lain.

vii. Pusat akupuntur

Merujuk kepada perkhidmatan perubatan menggunakan kaedah akupuntur oleh tabib atau pengamal perubatan tradisional yang bertauliah yang dikendalikan oleh pertubuhan atau orang perseorangan di bawah kawalan Kementerian Kesihatan Malaysia.

viii. Perkhidmatan ahli herba dan homeopati

Merujuk kepada perkhidmatan perubatan menggunakan kaedah homeopati dan ubatan herba tradisional oleh pengamal perubatan tradisional samada menggunakan kaedah Melayu, India atau Cina. Pertubuhan yang menyediakan perkhidmatan tersebut mestilah di bawah kawalan Kementerian Kesihatan Malaysia.

ix. Perkhidmatan kesihatan kemanusiaan lain

Merujuk kepada perkhidmatan oleh jururawat, bidan, urutan tradisional, perkhidmatan ambulans, fisioterapi dan terapi pekerjaan, ayurveda dan perubatan alternatif lain atau paramedik lain.

x. Aktiviti rumah penjagaan

Merujuk kepada pertubuhan yang menyediakan perkhidmatan rumah penjagaan meliputi kemudahan perawatan, penyeliaan atau penjagaan lain seperti aktiviti rumah penjagaan untuk orang tua dan orang kurang upaya, rumah penjagaan anak yatim, rumah kebajikan,

pusat pemulihan dadah, penjagaan paliatif atau hospis dan aktiviti rumah penjagaan lain. Pertubuhan ini mestilah di bawah kawalan dan seliaan Jabatan Kebajikan Masyarakat dan agensi yang berkaitan.

xi. Aktiviti kerja sosial tanpa penginapan

Merujuk kepada perkhidmatan aktiviti kerja social tanpa penginapan untuk orang tua dan orang kurang upaya dan aktiviti kerja social lain tanpa penginapan termasuk perkhidmatan kaunseling.

xii. Aktiviti penjagaan harian kanak-kanak

Merujuk kepada mana-mana premis yang menerima masuk empat (4) orang atau lebih kanak-kanak di bawah umur empat (4) tahun dari lebih daripada satu isi rumah untuk dijaga dengan upah.

5. Unit melapor

Unit melapor bagi banci ini ialah **pertubuhan**. Sesebuah pertubuhan secara ideal ditakrifkan sebagai “satu unit ekonomi yang bergiat di bawah satu hak milik atau penguasaan tunggal, iaitu di bawah satu entiti yang sah. Ia menjalankan satu jenis subsektor ekonomi utama di satu tempat/lokasi fizikal”. Setiap pertubuhan diberikan klasifikasi industri berdasarkan aktiviti utamanya dan bukannya mengikut aktiviti syarikat induk.

Setiap cawangan daripada organisasi yang mempunyai beberapa cawangan di lokasi yang berbeza dari segi konsep dianggap sebagai pertubuhan yang berlainan. Pertubuhan berkenaan diminta memberikan penyata yang berasingan bagi setiap kegiatannya dari segi nilai. Walau bagaimanapun, dari segi praktis akaun biasanya disediakan secara berpusat kerana kesukaran untuk memperoleh data yang berasingan bagi setiap unit atau cawangan. Entiti atau ‘*enterprise*’ ini akan dianggap sebagai satu unit pelapor dan dibenarkan mengemukakan soal selidik yang menggabungkan semua unit atau cawangannya.

6. Nilai output kasar

Nilai output kasar ditakrifkan dengan memasukkan perkara berikut:

- Bayaran perkhidmatan kesihatan yang diberikan
- + Perbelanjaan modal ke atas pembinaan sendiri
- + Nilai barangan yang dijual dalam keadaan yang sama seperti

dibeli

- Kos barang yang dijual dalam keadaan yang sama seperti dibeli
- + Pendapatan daripada perkhidmatan perindustrian lain yang diberikan kepada orang lain
- + Pendapatan daripada perkhidmatan pengurusan
- + Pendapatan daripada sewa
- + Perbelanjaan penyelidikan dan pembangunan (dalaman)
- Stok awal barangan
- + Stok akhir barangan
- + Semua output lain (seperti pendapatan yang diterima kerana memperbaiki dan menyelenggara peralatan dan mesin pertubuhan lain dll.)

7. Nilai input perantaraan

Nilai input perantaraan merujuk kepada harga pembeli semasa. Bermula tahun 2014, perbelanjaan penyelidikan dan pembangunan telah dikeluarkan daripada pengiraan input perantaraan dan diambilkira sebagai perbelanjaan harta selaras dengan penggunaan *Recommendation of System of National Accounts (SNA) 2008*. Nilai input perantaraan ditakrifkan dengan memasukkan perkara berikut:

- Nilai bahan dan bekalan yang digunakan (termasuk bayaran pengangkutan, cukai dan duti yang dibayar)
- + Kos kerja perindustrian yang dibuat oleh orang lain
- + Kuasa elektrik dan air yang dibeli
- + Nilai bahan pembakar dan pelincir yang digunakan
- + Semua kos input lain yang digunakan (seperti percetakan, pembelian perkhidmatan pengangkutan, perbelanjaan perjalanan, hiburan, pengiklanan, bayaran guaman, bayaran pos, bayaran pengurusan, bayaran sewaan dll.)
- + Bayaran kepada pengarah tidak bekerja kerana kehadiran mereka dalam mesyuarat Lembaga Pengarah
- + Nilai pakaian percuma yang disediakan
- + Kos latihan kepada pekerja
- + CBP pada pembelian bersih yang tidak boleh dituntut sebagai cukai input
- + Bayaran kepada pertubuhan lain yang membekalkan pekerja

- 8. Nilai ditambah** Nilai ditambah adalah tambahan kepada nilai barangan dan perkhidmatan yang dikeluarkan oleh sesebuah pertubuhan. Nilai ditambah diperoleh daripada perbezaan antara nilai output kasar dengan nilai input perantaraan.
- 9. Bilangan pekerja** Bilangan pekerja merujuk kepada bilangan orang yang bekerja pada bulan Disember atau pada tempoh pembayaran gaji terakhir bagi tahun rujukan. Bilangan orang yang bekerja dikategorikan seperti berikut:
- i. Pemilik yang bekerja dan rakan niaga yang aktif**

Kategori ini merujuk kepada semua pemilik perseorangan dan rakan niaga, sambilan atau sepenuh masa, yang bekerja dengan aktif dalam sesebuah pertubuhan itu. Justeru, ia tidak termasuk rakan niaga yang tidak aktif.
 - ii. Pekerja keluarga tidak bergaji**

Kategori ini meliputi semua ahli isi rumah kepada pemilik pertubuhan yang melaksanakan kerja tertentu (sepenuh masa atau sambilan) dan bekerja sekurang-kurangnya satu pertiga daripada waktu bekerja biasa yang diamalkan oleh pertubuhan berkenaan tanpa mendapat bayaran secara tetap, sama ada dalam bentuk wang tunai atau harta benda bagi kerja yang dilakukan. Biasanya pekerja berkenaan mendapat makanan, tempat tinggal dan bantuan lain sebagai sebahagian daripada ahli isi rumah pemilik tersebut dan terus mendapatnya sama ada ia bekerja atau tidak di dalam pertubuhan itu.
 - iii. Pekerja bergaji (sepenuh masa)**

Ia merujuk kepada semua pekerja bergaji yang bekerja sekurang-kurangnya enam jam sehari dan sekurang-kurangnya 20 hari sebulan.
 - iv. Pekerja bergaji (sambilan)**

Ia merujuk kepada semua pekerja bergaji yang bekerja kurang daripada enam jam sehari dan/atau kurang daripada 20 hari sebulan.

- 10. Kategori kemahiran** Kategori pekerjaan telah dikelaskan berdasarkan Piawaian Pengkelasan Pekerjaan Malaysia (MASCO) 2013 adalah seperti berikut:
- i. Pekerja mahir**
Pengurus, profesional, penyelidik serta juruteknik dan profesional bersekutu
 - ii. Pekerja separuh mahir**
Pekerja sokongan perkeranian, perkhidmatan & jualan, kemahiran & pertukangan yang berkaitan serta operator mesin, loji dan pemasang: dan
 - iii. Pekerja kurang mahir**
Pekerja Asas
- 11. Nilai harta tetap** Harta tetap meliputi semua barangan, baru atau terpakai, aset ketara atau aset tidak ketara yang digunakan secara berulang atau berterusan yang mempunyai hayat produktif lebih daripada setahun. Ia termasuk tanah, bangunan dan struktur, alat pengangkutan, komputer dan 'peripheral equipment', mesin, peralatan serta perabot dan pemasangan lain. Nilai harta tetap awal dan akhir bagi tahun rujukan 2015 adalah berasaskan nilai buku bersih. Pembelian, pindaan dan pembaikan besar atau perbelanjaan modal pada tahun berkenaan dikira pada nilai kos sebenar yang dibayar. Nilai harta tetap yang dijual dalam tahun semasa juga dikira pada nilai sebenar.
- 12. Pembundaran** Penjumlahan komponen mungkin berbeza dengan angka jumlah kecil atau jumlah besar disebabkan pembundaran.
- 13. Kadar pertumbuhan tahunan dikompaun** Pengiraan kadar pertumbuhan tahunan (r) adalah berdasarkan formula berikut;
$$Y_t = Y_o (1 + r)^t$$

Di mana r ,

(CAGR)

$$r = \left[e^{\frac{1}{t} \ln \left(\frac{Y_t}{Y_0} \right)} - 1 \right] \times 100$$

Dimana,

Y_t = Nilai pada tahun semasa

Y_0 = Nilai pada tahun sebelum

t = Bilangan tahun, $Y_t - Y_0$

r = kadar pertumbuhan tahunan

14. Simbol dan singkatan

-	: tiada
&	: dan
%	: peratus
>	: lebih daripada
<	: kurang daripada
}	: digabungkan
RM	: Ringgit Malaysia
dll.	: dan lain-lain
spt.	: seperti
t.t.t.l.	: tidak terkelas di tempat lain
W.P.	: Wilayah Persekutuan
CAGR	: kadar pertumbuhan tahunan dikompaun

1. **Scope and coverage**

*The census covered all registered establishments engaged in **health and social work services** which included main activities as follows:*

- i. Hospital services*
- ii. Maternity home services*
- iii. General and specialised medical services*
- iv. Dental services*
- v. Dialysis centres*
- vi. Medical laboratories*
- vii. Acupuncture centres*
- viii. Herbalist and homeopathy services*
- ix. Other human health services*
- x. Residential care activities*
- xi. Social work activities without accommodation*
- xii. Child day-care activities*

*Overall coverage of the census for health and social work services subsector is 26 industries at 5-digit level under the Malaysia Standard Industrial Classification (MSIC), 2008. The complete industry lists is shown in **Appendix**.*

2. **Source of frame**

The main source of information for the frame is the Ministry of Health Malaysia, Malaysian Medical Council, Malaysian Dental Council, Companies Commission of Malaysia and various businesses and trade associations.

The frame is updated to take into account new establishments and to record any changes in the status of the establishments such as closed down, not in operation, change in activity and location / correspondence address so as to ensure that the frame is at the most current status.

3. **Type of business activity**

Type of business activity refers to both principal and secondary activities. The principal activity refers to the activity to which the establishment devoted most of its resources or activity which derived most of its income. Secondary activities are defined as those incidental or ancillary to the principal activity. The classification of the industry of the establishment is based on the principal activity and is in

accordance with the **Malaysia Standard Industrial Classification (MSIC)**, 2008 Ver 1.0. The MSIC 2008 conforms to the International Standard Industrial Classification of All Economic Activities (ISIC), Rev. 4, United Nations, with modifications to suit local conditions.

4. Concepts and definitions

The definition of health and social work services adopted in this publication is based on the recommendations of the MSIC 2008 Ver. 1.0. The definition are based on the following principles:

i. Hospital services

Refer to a healthcare establishment with an organised medical and nursing staffs, and with permanent facilities that provide a full range of medical services for people requiring treatment or observation, including if required in-patient care. The establishment needs to obtain a license issued by the Ministry of Health to operate as a hospital.

ii. General and specialised medical services

Refer to the services given by medical doctors and surgical specialists, physicians, physiotherapists, radiologists and other professionals and pre-medical practitioners on own account. Included are services provided only by establishments operated by doctors (issued with annual practicing certificates) registered with the Malaysian Medical Council maintained under the Medical Act 1971 (Amendment) 1993.

iii. Maternity home services

Refer to any premises other than the government maternity homes that receive and provide nursing and midwifery care for women who gave birth to or immediately after birth.

iv. Dental services

Refer to the provision of dental and surgical services including fabrications of dentures by dentist on own account. Included are services provided only by establishments operated by dentist (issued with annual practicing certificates) registered with the Malaysian Dental Council maintained under the Dental Act 1971.

v. Dialysis centres

Refer to a healthcare facility that provides dialysis treatment, typically hemodialysis.

vi. Medical laboratories

Refer to a healthcare facility that provides laboratory test for the diagnostic of disease, including testsuch as blood test, urine test and others.

vii. Acupuncture centres

Refer to medical services using acupuncture by physicians or traditional medical practitioner conducted by qualified establishments or individuals which under the control of the Ministry of Health, Malaysia.

viii. Herbalist and homeopathy services

Refer to medical services using homeopathy and traditional herbal medicines by traditional medical practitioners using either traditional Malay, Indian or Chinese. This establishment is under the control of the Ministry of Health, Malaysia

ix. Other human health services

Refer to services of nurses, midwives, cryotherapy, traditional massage, ambulance service, physiotherapy & occupational therapy services, ayurveda and other alternative medical or other paramedics.

x. Residential care activities

Refer to establishment that provide home care services including nursing, supervisory and other types of care such as residential care activities for the elderly and disabled, orphanages, welfare homes services, drug rehabilitation centres, palliative or hospices and other residential care activities. This establishment must be supervise and under the control of Department of Social Welfare and related agencial.

xi. Social work activities without accomodation

Refer to social work activities without accommodation for the elderly and disabled and other social work activities without accommodation including counseling services.

xii. Child day care activities

Refer to any premises that provide day-care to four or more children under the age of four years who is admitted to be treated with wages.

5. Reporting unit

*The reporting unit used in the survey was **establishment**. An establishment is defined as "an economic unit that engaged in one activity, under a single legal entity and operating in a single physical location". Each establishment was assigned an industry classification based on its principal activity.*

In the case of a multi-activity entity, units engaged in separate activities in the same location constituted distinct establishments. Thus, each branch of a multi-branch organisation at a different location was conceptually treated as a different establishment. The establishment was requested to give separate returns for each activity in terms of value. However, if in practice, the accounts were centrally kept such that it was not possible to obtain separate data for each individual unit or branch, that entity or enterprise was treated as a single reporting unit and allowed to submit a consolidated questionnaire covering all units or branches.

6. Value of gross output

The value of gross output is defined to include the following items:

- Fees for health services rendered*
- + Capital expenditure on own construction*
- + Value of goods sold in same condition as purchased*
- Cost of goods sold in same condition as purchased*
- + Income from industrial services rendered to others*
- + Income from management services*
- + Rental income*
- + Research and development expenditure (in-house)*
- Opening stock of goods*
- + Closing stock of goods*
- + All other output (such as amount received for repairs and maintenance carried out on other establishments' machinery and equipment etc.)*

- 7. Value of intermediate input**
- The value of intermediate input is in current purchaser's price. Effective 2014, research and development expenditure has been removed from calculation of intermediate input and treated as capital asset in line with the recommendation of System of National Accounts (SNA) 2008. The value of intermediate input is defined to include the following items:*
- Value of materials and supplies consumed (including transport charges incurred and taxes and duties paid)*
 - + Cost of industrial work done by others*
 - + Electricity and water purchased*
 - + Value of fuel and lubricants consumed*
 - + All other input costs (such as printing, purchase of transport services, travelling expenses, entertainment, advertising, legal fees, postage, management fees, rental etc.)*
 - + Fees paid to non-working directors for their attendance at Board of Directors' meeting*
 - + Value of free wearing apparel provided*
 - + Staff training cost*
 - + GST on net purchases are non claimable as input tax*
 - + Payment to other establishment for providing workers*
- 8. Value added**
- Value added is the increment to the value of commodities and services contributed by the establishment. This value added is derived as the difference between the value of gross output and intermediate input.*
- 9. Number of persons engaged**
- Employment covers all persons engaged during December or the last pay period of the reference year. The number of persons engaged was classified under the following categories:*
- i. Working proprietors and active business partners***

This category refers to all individual proprietors and partners, part-time or full time, who are actively engaged in the work of the establishment. It therefore, excludes silent and inactive partners.
 - ii. Unpaid family workers***

This is defined as all persons (full-time or part-time) in the household of any of the owners' of the establishment who perform

a specified job and work for a minimum of one third of the normal working time for the establishment, but do not receive regular payment either in cash or in kind for the work done. Such workers generally receive food, shelter and other support as part of the household of an owner but this would continue whether they worked in the establishment or not.

iii. Paid full-time employees

This is defined as all paid workers who work for at least 6 hours a day and at least 20 days a month.

iv. Paid part-time employees

This is defined as all paid workers who work for less than 6 hours a day and/or less than 20 days a month.

10. Category of skills

Job category has also been categorized according to Malaysia Standard Classification of Occupations 2013 (MASCO) as follow:

i. High-skilled workers

Managers and professionals, researcher, technician and associate professionals;

ii. Semi-skilled workers

Clerical support, service and sales, craft and related trades workers and plant and machine operators and assemblers; and

iii. Low-skilled workers

Elementary Workers

11. Value of fixed assets

Fixed assets cover all goods, new or used, tangible or intangible and used repeatedly or continuously that have a normal economic life span of more than one year. This included land, buildings and structure, transport equipment, computer and peripheral equipment, other machinery, equipment and furniture and fittings. Value of fixed assets as at the beginning and end of 2015 was based on net book value. Purchases, alterations and major repairs or capital expenditure during the year were valued at actual costs incurred. Value of fixed assets

sold during the year refers to the realised value.

12. Rounding

The sum of the component figures may not tally with the sub-total or total figures due to rounding.

13. Compound annual growth rate (CAGR)

The calculation of compound annual growth rate (r) is based on the following formula:

$$Y_t = Y_o (1 + r)^t$$

Where r,

$$r = \left[e^{\frac{1}{t} \ln \left(\frac{Y_t}{Y_o} \right)} - 1 \right] \times 100$$

Where,

Y_t = Value at current year

Y_o = Value at previous year

t = Number of years, $Y_t - Y_o$

r = Compound annual growth rate

14. Symbols and abbreviations

-	: nil
&	: and
%	: per cent
>	: more than
<	: less than
}	: combined
RM	: Ringgit Malaysia
etc.	: et cetera
i.e	: that is
n.e.c	: not elsewhere classified
W.P.	: Federal Territory
CAGR	: compounded annual growth rate



BAHAGIAN 3

PART 3

JADUAL

TABLES

Muka surat ini sengaja dibiarkan kosong.
This page is deliberately left blank.



**PERKHIDMATAN
KESIHATAN DAN
KERJA SOSIAL**

*HEALTH AND
SOCIAL WORK
SERVICES*

Muka surat ini sengaja dibiarkan kosong.

This page is deliberately left blank.

Jadual 1.1: Perangkaan utama perkhidmatan kesihatan dan kerja sosial, 2010 dan 2015

Table 1.1: Principal statistics of health and social work services, 2010 and 2015

Tahun <i>Year</i>	Bilangan pertubuhan <i>Number of establishments</i>	Nilai output kasar <i>Value of gross output</i>	Nilai input perantaraan <i>Value of intermediate input</i>	Nilai ditambah <i>Value added</i>	Bilangan pekerja pada bulan Disember atau pada tempoh gaji akhir <i>Number of persons engaged during December or the last pay period</i>	Gaji & upah yang dibayar <i>Salaries & wages paid</i>	Nilai harta tetap yang dimiliki pada akhir tahun <i>Value of fixed assets owned as at the end of the year</i>
		(RM '000)	(RM '000)	(RM '000)		(RM '000)	(RM '000)
2015	14,930	16,848,024	8,852,455	7,995,569	121,088	3,683,892	8,419,472
2010	9,152	10,375,466	5,601,587	4,773,879	89,942	2,084,582	5,046,377

Jadual 1.2: Perangkaan utama perkhidmatan kesihatan dan kerja sosial mengikut aktiviti, 2015

Table 1.2: Principal statistics of health and social work services by activity, 2015

Aktiviti <i>Activity</i>	Bilangan pertubuhan <i>Number of establishments</i>	Nilai output kasar <i>Value of gross output</i>	Nilai input perantaraan <i>Value of intermediate input</i>	Nilai ditambah <i>Value added</i>	Bilangan pekerja pada bulan Disember atau pada tempoh gaji akhir <i>Number of persons engaged during December or the last pay period</i>	Gaji & upah yang dibayar <i>Salaries & wages paid</i>	Nilai harta tetap yang dimiliki pada akhir tahun <i>Value of fixed assets owned as at the end of the year</i>
		(RM '000)	(RM '000)	(RM '000)		(RM '000)	(RM '000)
Jumlah/ Total	14,930	16,848,024	8,852,455	7,995,569	121,088	3,683,892	8,419,472
Perkhidmatan hospital <i>Hospital services</i>	232	9,006,943	5,183,712	3,823,231	46,362	1,844,284	5,505,984
Perkhidmatan rumah bersalin <i>Maternity home services</i>	28	22,337	9,917	12,420	289	8,075	25,209
Perkhidmatan perubatan am <i>General medical services</i>	5,131	3,332,055	1,689,618	1,642,437	27,107	736,984	1,075,521
Perkhidmatan perubatan pakar <i>Specialised medical services</i>	1,666	1,486,951	613,453	873,498	7,847	300,550	555,054
Perkhidmatan pergigian <i>Dental services</i>	1,833	835,122	370,042	465,080	7,538	189,374	236,202
Pusat dialisis <i>Dialysis centres</i>	472	564,129	268,102	296,027	5,110	152,776	329,602
Makmal perubatan <i>Medical laboratories</i>	204	327,272	137,080	190,192	2,202	79,956	82,772
Pusat akupunktur <i>Acupuncture centres</i>	203	59,141	29,200	29,941	687	14,484	14,458
Perkhidmatan ahli herba dan homeopati <i>Herbalist and homeopathy services</i>	211	62,236	31,919	30,317	759	16,202	13,518
Perkhidmatan kesihatan kemasusiaan lain <i>Other human health services</i>	1,038	521,609	230,061	291,548	3,155	87,911	221,459
Aktiviti rumah penjagaan <i>Residential care activities</i>	491	130,123	75,072	55,051	2,600	38,866	104,171
Aktiviti kerja sosial tanpa penginapan <i>Social work activities without accommodation</i>	227	78,747	46,464	32,283	1,038	17,074	145,515
Aktiviti penjagaan harian kanak-kanak <i>Child day-care activities</i>	3,194	421,359	167,815	253,544	16,394	197,356	110,007

Jadual 1.3: Perangkaan utama perkhidmatan kesihatan dan kerja sosial mengikut negeri, 2015

Table 1.3: Principal statistics of health and social work services by states, 2015

Negeri <i>States</i>	Bilangan pertubuhan <i>Number of establishments</i>	Nilai output kasar <i>Value of gross output</i>	Nilai input perantaraan <i>Value of intermediate input</i>	Nilai ditambah <i>Value added</i>	Bilangan pekerja pada bulan Disember atau pada tempoh gaji akhir <i>Number of persons engaged during December or the last pay period</i>	Gaji & upah yang dibayar <i>Salaries & wages paid</i>	Nilai harta tetap yang dimiliki pada akhir tahun <i>Value of fixed assets owned as at the end of the year</i>
		(RM '000)	(RM '000)	(RM '000)		(RM '000)	(RM '000)
Jumlah/ Total	14,930	16,848,024	8,852,455	7,995,569	121,088	3,683,892	8,419,472
Johor	1,713	1,626,029	882,284	743,745	12,105	331,394	850,934
Kedah	737	539,523	291,326	248,197	5,662	133,685	296,128
Kelantan	422	218,919	117,480	101,439	2,455	51,253	91,282
Melaka	575	777,128	378,997	398,131	5,252	158,839	356,430
Negeri Sembilan	559	563,080	316,481	246,599	4,689	135,178	234,448
Pahang	424	384,386	216,895	167,491	3,066	75,956	246,881
Perak	1,301	1,052,886	559,322	493,564	9,115	234,390	478,109
Perlis	80	26,230	13,122	13,108	370	7,088	27,166
Pulau Pinang	1,177	1,928,513	1,053,915	874,598	12,462	409,634	946,523
Sabah	648	447,638	244,269	203,369	4,473	107,213	247,365
Sarawak	686	640,018	320,561	319,457	5,224	150,257	323,638
Selangor	3,883	4,585,583	2,348,312	2,237,271	31,235	1,007,975	2,337,503
Terengganu	340	143,976	72,466	71,510	1,794	33,076	82,322
W.P. Kuala Lumpur	2,299	3,878,114	2,021,072	1,857,042	22,524	836,451	1,889,116
W.P. Labuan	27	18,933	8,796	10,137	171	3,766	6,782
W.P. Putrajaya	59	17,068	7,157	9,911	491	7,737	4,845

Jadual 1.4: Perangkaan utama perkhidmatan kesihatan dan kerja sosial mengikut taraf sah, 2015

Table 1.4: Principal statistics of health and social work services by legal status, 2015

Taraf sah <i>Legal status</i>	Bilangan pertubuhan <i>Number of establishments</i>	Nilai output kasar <i>Value of gross output</i>	Nilai input perantaraan <i>Value of intermediate input</i>	Nilai ditambah <i>Value added</i>	Bilangan pekerja pada bulan Disember atau pada tempoh gaji akhir <i>Number of persons engaged during December or the last pay period</i>	Gaji & upah yang dibayar <i>Salaries & wages paid</i>	Nilai harta tetap yang dimiliki pada akhir tahun <i>Value of fixed assets owned as at the end of the year</i>
		(RM '000)	(RM '000)	(RM '000)		(RM '000)	(RM '000)
Jumlah/ Total	14,930	16,848,024	8,852,455	7,995,569	121,088	3,683,892	8,419,472
Hak milik perseorangan <i>Individual proprietorship</i>	8,528	2,568,646	1,260,395	1,308,251	37,887	641,257	764,441
Perkongsian <i>Partnership</i>	895	509,224	269,416	239,808	6,130	117,759	188,952
Perkongsian liabiliti terhad <i>Limited liabilities partnership</i>	17	5,663	2,732	2,931	87	1,723	2,050
Syarikat sendirian berhad <i>Private limited company</i>	5,220	12,863,710	6,788,953	6,074,757	70,132	2,701,542	7,054,104
Pertubuhan persendirian yang tidak mencari keuntungan <i>Private non-profit making organisation</i>	270	900,781	530,959	369,822	6,852	221,611	409,925

Jadual 1.5: Perangkaan utama perkhidmatan kesihatan dan kerja sosial mengikut hak milik, 2015

Table 1.5: Principal statistics of health and social work services by ownerships, 2015

Hak milik <i>Ownerships</i>	Bilangan pertubuhan <i>Number of establishments</i>	Nilai output kasar <i>Value of gross output</i>	Nilai input perantaraan <i>Value of intermediate input</i>	Nilai ditambah <i>Value added</i>	Bilangan pekerja pada bulan Disember atau pada tempoh gaji akhir <i>Number of persons engaged during December or the last pay period</i>	Gaji & upah yang dibayar <i>Salaries & wages paid</i>	Nilai harta tetap yang dimiliki pada akhir tahun <i>Value of fixed assets owned as at the end of the year</i>
		(RM '000)	(RM '000)	(RM '000)		(RM '000)	(RM '000)
Jumlah/ Total	14,930	16,848,024	8,852,455	7,995,569	121,088	3,683,892	8,419,472

Residen Malaysia
Malaysian residents

14,930

16,848,024

8,852,455

7,995,569

121,088

3,683,892

8,419,472

Bukan residen Malaysia
Non-Malaysian residents

Jadual 1.6: Perangkaan utama perkhidmatan kesihatan dan kerja sosial mengikut saiz output, 2015

Table 1.6: Principal statistics of health and social work services by size of output, 2015

Saiz output <i>Size of output</i>		Bilangan pertubuhan <i>Number of establishments</i>	Nilai output kasar <i>Value of gross output</i>	Nilai input perantaraan <i>Value of intermediate input</i>	Nilai ditambah <i>Value added</i>	Bilangan pekerja pada bulan Disember atau pada tempoh gaji akhir <i>Number of persons engaged during December or the last pay period</i>	Gaji & upah yang dibayar <i>Salaries & wages paid</i>	Nilai harta tetap yang dimiliki pada akhir tahun <i>Value of fixed assets owned as at the end of the year</i>
(RM '000)			(RM '000)	(RM '000)	(RM '000)		(RM '000)	(RM '000)
Jumlah/ Total		14,930	16,848,024	8,852,455	7,995,569	121,088	3,683,892	8,419,472
Kurang daripada <i>Less than</i>	300	7,453	1,039,914	459,529	580,385	27,714	404,046	442,681
300	- < 3,000	7,085	5,432,664	2,577,175	2,855,489	42,396	1,265,455	1,989,442
3,000	- < 20,000	294	1,809,517	913,477	896,040	9,559	330,695	1,058,742
20,000	dan lebih <i>and above</i>	98	8,565,929	4,902,274	3,663,655	41,419	1,683,696	4,928,607

Jadual 1.7: Perangkaan utama perkhidmatan kesihatan dan kerja sosial mengikut saiz pekerja, 2015

Table 1.7: Principal statistics of health and social work services by size of employment, 2015

Saiz pekerja <i>Size of employment</i>		Bilangan pertubuhan <i>Number of establishments</i>	Nilai output kasar <i>Value of gross output</i>	Nilai input perantaraan <i>Value of intermediate input</i>	Nilai ditambah <i>Value added</i>	Bilangan pekerja pada bulan Disember atau pada tempoh gaji akhir <i>Number of persons engaged during December or the last pay period</i>	Gaji & upah yang dibayar <i>Salaries & wages paid</i>	Nilai harta tetap yang dimiliki pada akhir tahun <i>Value of fixed assets owned as at the end of the year</i>
			(RM '000)	(RM '000)	(RM '000)		(RM '000)	(RM '000)
Jumlah/ Total		14,930	16,848,024	8,852,455	7,995,569	121,088	3,683,892	8,419,472
Kurang daripada <i>Less than</i>	5	8,174	2,365,719	1,123,134	1,242,585	23,608	492,580	773,391
5	- 29	6,541	5,080,436	2,386,190	2,694,246	48,204	1,250,842	1,951,026
30	- 75	89	549,595	269,575	280,020	3,971	139,828	416,518
76	dan lebih and above	126	8,852,274	5,073,556	3,778,718	45,305	1,800,642	5,278,537

Jadual 1.8: Perangkaan utama perkhidmatan kesihatan dan kerja sosial mengikut saiz harta tetap, 2015

Table 1.8: Principal statistics of health and social work services by size of fixed assets, 2015

Saiz harta <i>Size of fixed assets</i>		Bilangan pertubuhan <i>Number of establishments</i>	Nilai output kasar <i>Value of gross output</i>	Nilai input perantaraan <i>Value of intermediate input</i>	Nilai ditambah <i>Value added</i>	Bilangan pekerja pada bulan Disember atau pada tempoh gaji akhir <i>Number of persons engaged during December or the last pay period</i>	Gaji & upah yang dibayar <i>Salaries & wages paid</i>	Nilai harta tetap yang dimiliki pada akhir tahun <i>Value of fixed assets owned as at the end of the year</i>
(RM '000)			(RM '000)	(RM '000)	(RM '000)		(RM '000)	(RM '000)
Jumlah/ Total		14,930	16,848,024	8,852,455	7,995,569	121,088	3,683,892	8,419,472
Kurang daripada <i>Less than</i>	50	8,014	2,206,644	1,064,856	1,141,788	33,196	621,681	119,438
50	- < 200	3,949	2,246,887	1,063,682	1,183,205	19,946	535,792	415,823
200	- < 500	1,727	1,485,905	693,077	792,828	11,572	344,602	533,303
500	- < 5,000	1,071	2,158,479	1,054,557	1,103,922	12,694	439,192	1,319,339
5,000	- < 25,000	101	2,086,920	1,213,360	873,560	12,082	438,623	1,110,382
25,000	- < 50,000	32	2,002,296	1,101,415	900,881	11,695	428,316	1,143,564
50,000	- < 150,000	30	2,813,229	1,641,682	1,171,547	13,282	571,577	2,462,991
150,000	dan lebih <i>and above</i>	6	1,847,664	1,019,826	827,838	6,621	304,109	1,314,632

Jadual 1.9: Bilangan pekerja perkhidmatan kesihatan dan kerja sosial mengikut aktiviti, 2015

Table 1.9: Number of persons engaged in health and social work services by activity, 2015

Aktiviti Activity	Bilangan pertubuhan Number of establishments	Bilangan pekerja pada bulan Disember atau pada tempoh gaji akhir Number of persons engaged during December or the last pay period			
		Jumlah Total	Pemilik yang bekerja, rakan niaga yang aktif dan pekerja keluarga tidak bergaji Working proprietors, active business partners and unpaid family workers	Pekerja sepenuh masa Full-time employees	Pekerja sambilan Part-time employees
Jumlah/ Total	14,930	121,088	11,247	107,186	2,655
Perkhidmatan hospital <i>Hospital services</i>	232	46,362	33	46,041	288
Perkhidmatan rumah bersalin <i>Maternity home services</i>	28	289	17	266	6
Perkhidmatan perubatan am <i>General medical services</i>	5,131	27,107	3,923	22,304	880
Perkhidmatan perubatan pakar <i>Specialised medical services</i>	1,666	7,847	376	7,281	190
Perkhidmatan pergigian <i>Dental services</i>	1,833	7,538	1,640	5,605	293
Pusat dialisis <i>Dialysis centres</i>	472	5,110	233	4,811	66
Makmal perubatan <i>Medical laboratories</i>	204	2,202	28	2,082	92
Pusat akupunktur <i>Acupuncture centres</i>	203	687	181	483	23
Perkhidmatan ahli herba dan homeopati <i>Herbalist and homeopathy services</i>	211	759	179	558	22
Perkhidmatan kesihatan kemanusiaan lain <i>Other human health services</i>	1,038	3,155	522	2,552	81
Aktiviti rumah penjagaan <i>Residential care activities</i>	491	2,600	487	1,989	124
Aktiviti kerja sosial tanpa penginapan <i>Social work activities without accommodation</i>	227	1,038	230	754	54
Aktiviti penjagaan harian kanak-kanak <i>Child day-care activities</i>	3,194	16,394	3,398	12,460	536

Jadual 1.10: Bilangan pekerja dan gaji & upah perkhidmatan kesihatan dan kerja sosial mengikut kategori pekerja, 2015

Table 1.10: Number of persons engaged and salaries & wages in health and social work services by category of workers, 2015

Kategori pekerja Category of workers	Bilangan pekerja pada bulan Disember atau pada tempoh gaji akhir Total number of persons engaged during December or the last pay period			Gaji & upah yang dibayar Salaries & wages paid
	Jumlah Total	Lelaki Male	Perempuan Female	(RM '000)
Jumlah/ Total	121,088	37,201	83,887	3,683,892
Jumlah pemilik yang bekerja dan pekerja keluarga tidak bergaji <i>Total working proprietors and unpaid family workers</i>	11,247	6,072	5,175	
Pemilik yang bekerja dan rakan niaga yang aktif <i>Working proprietors and active business partners</i>	10,653	5,907	4,746	
Pekerja keluarga tidak bergaji (semua ahli keluarga dan rakan yang tidak menerima upah yang tetap) <i>Unpaid family workers (all members of family and friends not receiving regular wages)</i>	594	165	429	
Jumlah pekerja bergaji (sepenuh masa) <i>Total paid employees (full-time)</i>	107,186	30,459	76,727	3,651,366
Pengurus <i>Managers</i>	10,213	5,746	4,467	684,164
Profesional <i>Professionals</i>	21,088	7,985	13,103	1,159,921
Profesional <i>Professionals</i>	20,422	7,767	12,655	1,126,343
Penyelidik <i>Researchers</i>	666	218	448	33,578
Juruteknik dan profesional bersekutu <i>Technicians and associate professionals</i>	19,827	5,044	14,783	685,481
Pekerja sokongan perkeranian <i>Clerical support workers</i>	18,765	2,950	15,815	409,728
Pekerja perkhidmatan dan jualan <i>Service and sales workers</i>	21,081	1,837	19,244	404,917
Pekerja kemahiran dan pekerja pertukangan yang berkaitan <i>Craft and related trades workers</i>	5,603	1,816	3,787	157,161
Operator mesin, loji dan pemasang <i>Plant and machine operators and assemblers</i>	1,274	1,163	111	27,677
Pekerja asas <i>Elementary workers</i>	9,335	3,918	5,417	122,317
Pekerja bergaji (sambilan) <i>Paid employees (part-time)</i>	2,655	670	1,985	32,526

Jadual 1.11: Bilangan pekerja perkhidmatan kesihatan dan kerja sosial mengikut kewarganegaraan dan kategori pekerja, 2015

Table 1.11: Number of persons engaged in health and social work services by citizenship and category of workers, 2015

Kategori pekerja <i>Category of workers</i>	Bilangan pekerja pada bulan Disember atau pada tempoh gaji terakhir <i>Number of persons engaged during December or the last pay period</i>		
	Jumlah <i>Total</i>	Warganegara <i>Citizen</i>	Bukan Warganegara <i>Non-citizen</i>
Jumlah/ Total	121,088	120,801	287
Jumlah pemilik yang bekerja dan pekerja keluarga tidak bergaji <i>Total working proprietors and unpaid family workers</i>	11,247	11,241	6
Pemilik yang bekerja dan rakan niaga yang aktif <i>Working proprietors and active business partners</i>	10,653	10,647	6
Pekerja keluarga tidak bergaji (semua ahli keluarga dan rakan yang tidak menerima upah yang tetap) <i>Unpaid family workers (all members of family and friends not receiving regular wages)</i>	594	594	-
Jumlah pekerja bergaji (sepenuh masa) <i>Total paid employees (full-time)</i>	107,186	106,935	251
Pengurus <i>Managers</i>	10,213	10,201	12
Profesional <i>Professionals</i>	21,088	21,034	54
Profesional <i>Professionals</i>	20,422	20,369	53
Penyelidik <i>Researchers</i>	666	665	1
Juruteknik dan profesional bersekutu <i>Technicians and associate professionals</i>	19,827	19,814	13
Pekerja sokongan perkeranian <i>Clerical support workers</i>	18,765	18,754	11
Pekerja perkhidmatan dan jualan <i>Service and sales workers</i>	21,081	21,067	14
Pekerja kemahiran dan pekerja pertukangan yang berkaitan <i>Craft and related trades workers</i>	5,603	5,575	28
Operator mesin, loji dan pemasang <i>Plant and machine operators and assemblers</i>	1,274	1,261	13
Pekerja asas <i>Elementary workers</i>	9,335	9,229	106
Pekerja bergaji (sambilan) <i>Paid employees (part-time)</i>	2,655	2,625	30

Jadual 1.12: Bilangan pekerja bergaji sepenuh masa perkhidmatan kesihatan dan kerja sosial mengikut kategori kemahiran dan aktiviti, 2015

Table 1.12: Number of paid full-time employees in health and social work services by category of skilled and activity, 2015

Aktiviti/ Activity	Mahir/High-Skilled*		Separuh Mahir/Semi-Skilled**		Kurang Mahir/Low-Skilled***	
	Bilangan pekerja pada bulan Disember atau pada tempoh gaji terakhir <i>Number of persons engaged during December or the last pay period</i>	Gaji & upah yang dibayar <i>Salaries & wages paid</i> (RM '000)	Bilangan pekerja pada bulan Disember atau pada tempoh gaji terakhir <i>Number of persons engaged during December or the last pay period</i>	Gaji & upah yang dibayar <i>Salaries & wages paid</i> (RM '000)	Bilangan pekerja pada bulan Disember atau pada tempoh gaji terakhir <i>Number of persons engaged during December or the last pay period</i>	Gaji & upah yang dibayar <i>Salaries & wages paid</i> (RM '000)
Jumlah/ Total	51,128	2,529,568	46,723	999,483	9,335	114,759
Perkhidmatan hospital <i>Hospital services</i>	25,308	1,377,769	15,957	402,305	4,776	60,613
Perkhidmatan rumah bersalin <i>Maternity home services</i>	127	5,142	100	2,399	39	474
Perkhidmatan perubatan am <i>General medical services</i>	9,587	455,015	11,630	255,044	1,087	15,135
Perkhidmatan perubatan pakar <i>Specialised medical services</i>	4,233	233,922	2,595	57,700	453	6,424
Perkhidmatan pergigian <i>Dental services</i>	2,773	124,840	2,460	55,497	372	5,259
Pusat dialisis <i>Dialysis centres</i>	2,518	105,066	1,794	40,581	499	6,341
Makmal perubatan <i>Medical laboratories</i>	1,097	59,812	637	13,789	348	4,757
Pusat akupuntur <i>Acupuncture centres</i>	223	8,948	195	4,346	65	902
Perkhidmatan ahli herba dan homeopati <i>Herbalist and homeopathy services</i>	253	10,068	221	4,771	84	1,088
Perkhidmatan kesihatan kemanusiaan lain <i>Other human health services</i>	1,424	63,112	820	19,757	308	4,055
Aktiviti rumah penjagaan <i>Residential care activities</i>	646	17,233	775	12,976	568	2
Aktiviti kerja sosial tanpa penginapan <i>Social work activities without accommodation</i>	292	8,619	325	6,178	137	1,799
Aktiviti penjagaan harian kanak-kanak <i>Child day-care activities</i>	2,647	60,021	9,214	124,139	599	7,909

* Termasuk pengurus & profesional dan juruteknik & profesional bersekutu / Includes managers & professionals and technicians & associate professionals

** Termasuk pekerja sokongan perkeranian, pekerja perkhidmatan & jualan, pekerja kemahiran & pekerja pertukangan yang berkaitan dan operator mesin & loji dan pemasangan

Includes clerical support workers, service & sale workers, craft & related trades workers and plant & machine operators & assemblers

*** Termasuk pekerja asas / Includes elementary workers

Jadual 1.13: Bilangan pekerja perkhidmatan kesihatan dan kerja sosial mengikut jantina dan kelulusan, 2015
Table 1.13: Number of persons engaged in health and social work services by sex and qualification, 2015

Kelulusan <i>Qualification</i>	Bilangan pekerja pada bulan Disember atau pada tempoh gaji terakhir <i>Number of persons engaged during December or the last pay period</i>		
	Jumlah pekerja <i>Total employment</i>	Lelaki <i>Male</i>	Perempuan <i>Female</i>
Jumlah/ Total	121,088	37,200	83,888
Pascasiswazah <i>Postgraduate</i>	7,874	5,000	2,874
Ijazah sarjana muda/Diploma lanjutan atau yang setaraf <i>Bachelor/Advanced diploma or equivalent</i>	28,852	13,416	15,436
Diploma <i>Diploma</i>	34,704	8,033	26,671
STPM atau yang setaraf <i>STPM or equivalent</i>	6,360	1,386	4,974
Sijil <i>Certificate</i>	8,012	2,028	5,984
SPM/SPM (V) atau yang setaraf <i>SPM/SPM (V) or equivalent</i>	32,064	6,304	25,760
Di bawah taraf kelulusan SPM/SPM (V) <i>Below SPM/SPM (V) qualification</i>	3,222	1,033	2,189

Jadual 1.14: Bilangan pekerja perkhidmatan kesihatan dan kerja sosial mengikut aktiviti dan kelulusan, 2015
Table 1.14: Number of persons engaged in health and social work services by activity and qualification, 2015

Aktiviti <i>Activity</i>	Pascasiswazah <i>Postgraduate</i>	Ijazah sarjana muda/ Diploma lanjutan atau yang setaraf (Akademik) <i>Bachelor/ Advanced diploma or equivalent (Academic)</i>	Ijazah sarjana muda/ Diploma lanjutan atau yang setaraf (Teknikal) <i>Bachelor/ Advanced diploma or equivalent (Technical)</i>	Diploma (Akademik) <i>Diploma (Academic)</i>	Diploma (TVET) <i>Diploma (TVET)</i>	STPM atau yang setaraf <i>STPM or equivalent</i>	Sijil (Akademik) <i>Certificate (Academic)</i>	Sijil Kemahiran Malaysia (TVET) <i>Skills Certificates (TVET)</i>	SPM/SPM (V) atau yang setaraf <i>SPM/SPM (V) or equivalent</i>	Di bawah taraf kelulusan SPM/SPM (V) <i>Below SPM/SPM (V) qualification</i>
Jumlah/ Total	7,874	27,414	1,438	33,353	1,351	6,360	5,802	2,210	32,064	3,222
Perkhidmatan hospital <i>Hospital services</i>	1,389	9,774	567	17,656	385	1,923	2,644	492	10,367	1,165
Perkhidmatan rumah bersalin <i>Maternity home services</i>	11	51	1	88	4	11	16	13	74	20
Perkhidmatan perubatan am <i>General medical services</i>	3,125	7,337	316	5,144	333	1,450	985	447	7,390	580
Perkhidmatan perubatan pakar <i>Specialised medical services</i>	1,263	2,311	114	1,669	126	296	266	136	1,523	143
Perkhidmatan pergigian <i>Dental services</i>	984	2,303	157	1,326	111	308	308	135	1,728	178
Pusat dialisis <i>Dialysis centres</i>	271	1,074	75	2,019	178	183	231	65	902	112
Makmal perubatan <i>Medical laboratories</i>	230	694	30	726	9	125	51	83	229	25
Pusat akupunktur <i>Acupuncture centres</i>	49	167	5	113	13	38	31	42	198	31
Perkhidmatan ahli herba dan homeopati <i>Herbalist and homeopathy services</i>	60	230	12	121	6	44	43	24	198	21
Perkhidmatan kesihatan kemanusiaan lain <i>Other human health services</i>	306	1,140	52	625	32	94	163	106	518	119
Aktiviti rumah penjagaan <i>Residential care activities</i>	43	382	20	569	31	213	118	86	943	195
Aktiviti kerja sosial tanpa penginapan <i>Social work activities without accommodation</i>	27	209	9	239	22	87	42	41	310	52
Aktiviti penjagaan harian kanak-kanak <i>Child day-care activities</i>	116	1,742	80	3,058	101	1,588	904	540	7,684	581

Jadual 1.15: Nilai harta tetap perkhidmatan kesihatan dan kerja sosial mengikut aktiviti, 2015

Table 1.15: Value of fixed assets of health and social work services by activity, 2015

Aktiviti <i>Activity</i>	Nilai buku bersih seperti pada 01.01.2015 <i>Net book value as at 01.01.2015</i>	Perbelanjaan modal <i>Capital expenditure</i>	Pelupusan <i>Disposal</i>	Susut nilai semasa <i>Current depreciation</i>	Nilai buku bersih seperti pada 31.12.2015 <i>Net book value as at 31.12.2015</i>	Sewa yang dibayar dalam tahun 2015 <i>Rent paid during 2015</i>
	(RM '000)	(RM '000)	(RM '000)	(RM '000)	(RM '000)	(RM '000)
Jumlah/ Total	8,057,386	1,109,856	94,189	757,588	8,419,472	439,100
Perkhidmatan hospital <i>Hospital services</i>	5,033,248	875,657	74,344	430,064	5,505,984	116,985
Perkhidmatan rumah bersalin <i>Maternity home services</i>	25,096	1,625	6	1,512	25,209	1,042
Perkhidmatan perubatan am <i>General medical services</i>	1,141,083	52,910	3,985	112,530	1,075,521	128,304
Perkhidmatan perubatan pakar <i>Specialised medical services</i>	589,922	39,374	4,751	71,302	555,054	48,776
Perkhidmatan pergigian <i>Dental services</i>	263,711	12,564	2,177	38,096	236,202	45,716
Pusat dialisis <i>Dialysis centres</i>	295,269	77,312	5,137	37,855	329,602	12,757
Makmal perubatan <i>Medical laboratories</i>	80,488	15,125	1,009	11,841	82,772	4,244
Pusat akupunktur <i>Acupuncture centres</i>	16,240	238	63	1,975	14,458	3,962
Perkhidmatan ahli herba dan homeopati <i>Herbalist and homeopathy services</i>	15,124	637	213	2,027	13,518	3,397
Perkhidmatan kesihatan kemasusiaan lain <i>Other human health services</i>	220,818	25,883	2,124	23,342	221,459	22,930
Aktiviti rumah penjagaan <i>Residential care activities</i>	111,529	1,649	252	8,789	104,171	8,302
Aktiviti kerja sosial tanpa penginapan <i>Social work activities without accommodation</i>	151,594	1,727	118	9,485	145,515	3,302
Aktiviti penjagaan harian kanak-kanak <i>Child day-care activities</i>	113,264	5,155	10	8,770	110,007	39,383

Jadual 1.16: Nilai harta tetap perkhidmatan kesihatan dan kerja sosial mengikut jenis harta, 2015

Table 1.16: Value of fixed assets of health and social work services by type of assets, 2015

Jenis harta <i>Type of assets</i>	Nilai buku bersih seperti pada 01.01.2015 <i>Net book value as at 01.01.2015</i>	Perbelanjaan modal <i>Capital expenditure</i>	Pelupusan <i>Disposal</i>	Susut nilai semasa <i>Current depreciation</i>	Nilai buku bersih seperti pada 31.12.2015 <i>Net book value as at 31.12.2015</i>	Sewa yang dibayar dalam tahun 2015 <i>Rent paid during 2015</i>
	(RM '000)	(RM '000)	(RM '000)	(RM '000)	(RM '000)	(RM '000)
Jumlah/ Total	8,057,386	1,109,856	94,189	757,588	8,419,472	439,100
Tanah <i>Land</i>	723,508	32,477	8,104	4,204	841,992	19,313
Bangunan dan binaan lain <i>Buildings and other construction</i>	2,871,009	461,152	9,730	65,984	3,259,355	403,600
Alat pengangkutan <i>Transport equipment</i>	608,682	65,206	6,611	101,831	566,204	1,728
Teknologi Maklumat dan Telekomunikasi <i>Information and Communications Technology</i>	611,743	96,131	2,902	84,189	620,728	127
Jentera dan kelengkapan <i>Machinery and equipment</i>	2,096,075	262,746	30,781	355,454	1,973,364	11,374
Perabot dan pemasangan <i>Furniture and fittings</i>	982,963	117,199	6,914	121,127	974,153	380
Harta lain <i>Other assets</i>	163,406	74,945	29,147	24,799	183,676	2,578

Jadual 1.17: Perangkaan utama pertubuhan milikan wanita perkhidmatan kesihatan dan kerja sosial mengikut aktiviti, 2015

Table 1.17: Principal statistics of women-owned establishment in health and social work services by activity, 2015

Aktiviti Activity	Bilangan pertubuhan Number of establishments	Nilai output kasar Value of gross output	Nilai input perantara Value of intermediate input	Nilai ditambah Value added	Bilangan pekerja pada bulan Disember atau pada tempoh gaji akhir pada tempoh gaji akhir Number of persons engaged during December or the last pay period	Gaji & upah yang dibayar Salaries & wages paid	Nilai harta tetap yang dimiliki pada akhir tahun Value of fixed assets owned as at the end of the year
		(RM '000)	(RM '000)	(RM '000)		(RM '000)	(RM '000)
Jumlah/ Total	4,699	2,139,609	1,065,570	1,074,039	25,804	547,238	989,733
Perkhidmatan hospital <i>Hospital services</i>	37	683,276	385,104	298,172	3,498	147,777	436,175
Perkhidmatan rumah bersalin <i>Maternity home services</i>	9	6,292	3,157	3,135	65	1,908	5,912
Perkhidmatan perubatan am <i>General medical services</i>	865	479,237	252,315	226,922	4,287	108,740	184,190
Perkhidmatan perubatan pakar <i>Specialised medical services</i>	223	227,791	98,519	129,272	1,094	39,395	82,902
Perkhidmatan pergigian <i>Dental services</i>	438	164,335	75,065	89,270	1,673	37,217	46,907
Pusat dialisis <i>Dialysis centres</i>	77	105,260	48,335	56,925	897	28,484	86,241
Makmal perubatan <i>Medical laboratories</i>	20	11,339	4,851	6,488	112	3,861	7,986
Pusat akupunktur <i>Acupuncture centres</i>	38	7,701	3,843	3,858	128	2,205	1,560
Perkhidmatan ahli herba dan homeopati <i>Herbalist and homeopathy services</i>	42	6,947	3,125	3,822	131	2,046	1,405
Perkhidmatan kesihatan kemanusiaan lain <i>Other human health services</i>	230	112,946	51,321	61,625	715	24,179	37,362
Aktiviti rumah penjagaan <i>Residential care activities</i>	142	31,842	19,446	12,396	692	9,622	16,206
Aktiviti kerja sosial tanpa penginapan <i>Social work activities without accommodation</i>	41	7,817	4,440	3,377	159	2,025	2,861
Aktiviti penjagaan harian kanak-kanak <i>Child day-care activities</i>	2,537	294,826	116,049	178,777	12,353	139,775	80,024

Jadual 1.18: Perangkaan utama pertubuhan milikan wanita perkhidmatan kesihatan dan kerja sosial mengikut negeri, 2015

Table 1.18: Principal statistics of women-owned establishment in health and social work services by states, 2015

Negeri <i>State</i>	Bilangan pertubuhan <i>Number of establishments</i>	Nilai output kasar <i>Value of gross output</i>	Nilai input perantaraan <i>Value of intermediate input</i>	Nilai ditambah <i>Value added</i>	Bilangan pekerja pada bulan Disember atau pada tempoh gaji akhir <i>Number of persons engaged during December or the last pay period</i>	Gaji & upah yang dibayar <i>Salaries & wages paid</i>	Nilai harta tetap yang dimiliki pada akhir tahun <i>Value of fixed assets owned as at the end of the year</i>
		(RM '000)	(RM '000)	(RM '000)		(RM '000)	(RM '000)
Jumlah/ Total	4,699	2,139,609	1,065,570	1,074,039	25,804	547,238	989,733
Johor	445	143,670	74,450	69,220	2,179	38,906	45,130
Kedah	271	94,272	42,955	51,317	1,631	28,154	89,177
Kelantan	200	37,606	18,412	19,194	861	9,737	13,345
Melaka	181	43,639	17,612	26,027	820	12,991	15,553
Negeri Sembilan	216	47,120	22,416	24,704	995	14,827	11,769
Pahang	176	39,021	17,953	21,068	810	11,458	12,868
Perak	423	113,934	52,872	61,062	2,115	35,188	39,925
Perlis	38	9,133	5,517	3,616	179	2,514	3,884
Pulau Pinang	280	119,357	56,584	62,773	1,459	32,058	51,660
Sabah	247	50,044	23,808	26,236	1,233	16,546	28,548
Sarawak	155	48,275	23,224	25,051	764	12,156	14,047
Selangor	1,430	1,082,701	562,353	520,348	8,885	248,903	518,872
Terengganu	171	45,315	21,457	23,858	788	11,701	30,605
W.P. Kuala Lumpur	412	255,165	122,026	133,139	2,650	66,735	112,437
W.P. Labuan	10	1,705	632	1,073	54	748	258
W.P. Putrajaya	44	8,652	3,299	5,353	381	4,616	1,655



**PERKHIDMATAN
KESIHATAN**

*HEALTH
SERVICES*

Muka surat ini sengaja dibiarkan kosong.

This page is deliberately left blank.

Jadual 2.1: Perangkaan utama perkhidmatan kesihatan, 2005 - 2015*Table 2.1: Principal statistics of health services, 2005 - 2015*

Tahun <i>Year</i>	Bilangan pertubuhan <i>Number of establishments</i>	Nilai output kasar <i>Value of gross output</i>	Nilai input perantaraan <i>Value of intermediate input</i>	Nilai ditambah <i>Value added</i>	Bilangan pekerja pada bulan Disember atau pada tempoh gaji akhir <i>Number of persons engaged during December or the last pay period</i>	Gaji & upah yang dibayar <i>Salaries & wages paid</i>	Nilai harta tetap yang dimiliki pada akhir tahun <i>Value of fixed assets owned as at the end of the year</i>
		(RM '000)	(RM '000)	(RM '000)		(RM '000)	(RM '000)
2015	11,018	16,217,795	8,563,104	7,654,691	101,056	3,430,596	8,059,779
2010	6,739	10,052,344	5,447,162	4,605,182	77,742	1,975,023	4,937,290
2007	6,040	7,800,554	4,314,521	3,486,033	69,826	1,644,110	4,129,503
2005	5,595	6,161,964	3,210,007	2,951,957	61,968	1,328,593	3,516,955

Jadual 2.2: Perangkaan utama perkhidmatan kesihatan mengikut aktiviti, 2015

Table 2.2: Principal statistics of health services by activity, 2015

Aktiviti <i>Activity</i>	Bilangan pertubuhan <i>Number of establishments</i>	Nilai output kasar <i>Value of gross output</i>	Nilai input perantaraan <i>Value of intermediate input</i>	Nilai ditambah <i>Value added</i>	Bilangan pekerja pada bulan Disember atau pada tempoh gaji akhir <i>Number of persons engaged during December or the last pay period</i>	Gaji & upah yang dibayar <i>Salaries & wages paid</i>	Nilai harta tetap yang dimiliki pada akhir tahun <i>Value of fixed assets owned as at the end of the year</i>
		(RM '000)	(RM '000)	(RM '000)		(RM '000)	(RM '000)
Jumlah/ Total	11,018	16,217,795	8,563,104	7,654,691	101,056	3,430,596	8,059,779
Perkhidmatan hospital <i>Hospital services</i>	232	9,006,943	5,183,712	3,823,231	46,362	1,844,284	5,505,984
Perkhidmatan rumah bersalin <i>Maternity home services</i>	28	22,337	9,917	12,420	289	8,075	25,209
Perkhidmatan perubatan am <i>General medical services</i>	5,131	3,332,055	1,689,618	1,642,437	27,107	736,984	1,075,521
Perkhidmatan perubatan pakar <i>Specialised medical services</i>	1,666	1,486,951	613,453	873,498	7,847	300,550	555,054
Perkhidmatan pergigian <i>Dental services</i>	1,833	835,122	370,042	465,080	7,538	189,374	236,202
Pusat dialisis <i>Dialysis centres</i>	472	564,129	268,102	296,027	5,110	152,776	329,602
Makmal perubatan <i>Medical laboratories</i>	204	327,272	137,080	190,192	2,202	79,956	82,772
Pusat akupunktur <i>Acupuncture centres</i>	203	59,141	29,200	29,941	687	14,484	14,458
Perkhidmatan ahli herba dan homeopati <i>Herbalist and homeopathy services</i>	211	62,236	31,919	30,317	759	16,202	13,518
Perkhidmatan kesihatan kemanusiaan lain <i>Other human health services</i>	1,038	521,609	230,061	291,548	3,155	87,911	221,459

Jadual 2.3: Perangkaan utama perkhidmatan kesihatan mengikut negeri, 2015

Table 2.3: Principal statistics of health services by states, 2015

Negeri <i>States</i>	Bilangan pertubuhan <i>Number of establishments</i>	Nilai output kasar <i>Value of gross output</i>	Nilai input perantaraan <i>Value of intermediate input</i>	Nilai ditambah <i>Value added</i>	Bilangan pekerja pada bulan Disember atau pada tempoh gaji akhir <i>Number of persons engaged during December or the last pay period</i>	Gaji & upah yang dibayar <i>Salaries & wages paid</i>	Nilai harta tetap yang dimiliki pada akhir tahun <i>Value of fixed assets owned as at the end of the year</i>
		(RM '000)	(RM '000)	(RM '000)		(RM '000)	(RM '000)
Jumlah/ Total	11,018	16,217,795	8,563,104	7,654,691	101,056	3,430,596	8,059,779
Johor	1,254	1,547,672	843,135	704,537	9,967	304,625	818,525
Kedah	496	517,064	281,951	235,113	4,479	123,082	286,221
Kelantan	281	207,173	113,090	94,083	1,745	454,143	89,707
Melaka	418	760,708	372,504	388,204	4,558	151,485	349,861
☞ Negeri Sembilan	384	546,034	308,202	237,832	3,941	128,138	229,369
Pahang	287	371,274	210,772	160,502	2,424	70,050	242,955
Perak	911	1,012,948	541,900	471,048	7,298	215,227	457,472
Perlis	40	22,794	11,917	10,877	190	4,966	9,221
Pulau Pinang	909	1,864,143	1,014,321	849,822	11,143	391,789	911,758
Sabah	459	428,418	237,434	190,984	3,461	96,755	231,486
Sarawak	542	613,435	309,717	303,718	4,392	139,022	291,454
Selangor	2,779	4,427,987	2,281,684	2,146,303	25,912	931,282	2,278,302
Terengganu	211	132,223	67,748	64,475	1,200	28,011	77,332
W.P. Kuala Lumpur	2,022	3,739,598	1,956,371	1,783,227	20,169	794,771	1,775,620
W.P. Labuan	13	17,589	8,309	9,280	103	3,020	6,708
W.P. Putrajaya	12	8,735	4,049	4,686	74	2,960	3,789

Jadual 2.4: Perangkaan utama perkhidmatan kesihatan mengikut taraf sah, 2015

Table 2.4: Principal statistics of health services by legal status, 2015

Taraf sah <i>Legal status</i>	Bilangan pertubuhan <i>Number of establishments</i>	Nilai output kasar <i>Value of gross output</i>	Nilai input perantaraan <i>Value of intermediate input</i>	Nilai ditambah <i>Value added</i>	Bilangan pekerja pada bulan Disember atau pada tempoh gaji akhir <i>Number of persons engaged during December or the last pay period</i>	Gaji & upah yang dibayar <i>Salaries & wages paid</i>	Nilai harta tetap yang dimiliki pada akhir tahun <i>Value of fixed assets owned as at the end of the year</i>
		(RM '000)	(RM '000)	(RM '000)		(RM '000)	(RM '000)
Jumlah/ Total	11,018	16,217,795	8,563,104	7,654,691	101,056	3,430,596	8,059,779
Hak milik perseorangan <i>Individual proprietorship</i>	5,423	2,177,768	1,097,959	1,079,809	22,753	466,410	656,064
Perkongsian <i>Partnership</i>	649	473,599	253,073	220,526	4,601	102,002	166,638
Perkongsian liabiliti terhad <i>Limited liabilities partnership</i>	11	4,834	2,372	2,462	49	13,432	1,779
Syarikat sendirian berhad <i>Private limited company</i>	4,869	12,726,432	6,711,713	6,014,719	67,947	2,656,292	6,970,654
Pertubuhan persendirian yang tidak mencari keuntungan <i>Private non-profit making organisation</i>	66	835,162	497,987	337,175	5,706	204,550	264,644

Jadual 2.5: Perangkaan utama perkhidmatan kesihatan mengikut hak milik, 2015

Table 2.5: Principal statistics of health services by ownerships, 2015

Hak milik <i>Ownerships</i>	Bilangan pertubuhan <i>Number of establishments</i>	Nilai output kasar <i>Value of gross output</i>	Nilai input perantaraan <i>Value of intermediate input</i>	Nilai ditambah <i>Value added</i>	Bilangan pekerja pada bulan Disember atau pada tempoh gaji akhir <i>Number of persons engaged during December or the last pay period</i>	Gaji & upah yang dibayar <i>Salaries & wages paid</i>	Nilai harta tetap yang dimiliki pada akhir tahun <i>Value of fixed assets owned as at the end of the year</i>
		(RM '000)	(RM '000)	(RM '000)		(RM '000)	(RM '000)
Jumlah/ Total	11,018	16,217,795	8,563,104	7,654,691	101,056	3,430,596	8,059,779

Residen Malaysia
Malaysian residents

11,018

16,217,795

8,563,104

7,654,691

101,056

3,430,596

8,059,779

Bukan residen Malaysia
Non-Malaysian residents

Jadual 2.6: Perangkaan utama perkhidmatan kesihatan mengikut saiz output, 2015

Table 2.6: Principal statistics of health services by size of output, 2015

Saiz output <i>Size of output</i>		Bilangan pertubuhan <i>Number of establishments</i>	Nilai output kasar <i>Value of gross output</i>	Nilai input perantaraan <i>Value of intermediate input</i>	Nilai ditambah <i>Value added</i>	Bilangan pekerja pada bulan Disember atau pada tempoh gaji akhir <i>Number of persons engaged during December or the last pay period</i>	Gaji & upah yang dibayar <i>Salaries & wages paid</i>	Nilai harta tetap yang dimiliki pada akhir tahun <i>Value of fixed assets owned as at the end of the year</i>
(RM '000)			(RM '000)	(RM '000)	(RM '000)		(RM '000)	(RM '000)
Jumlah/ Total		11,018	16,217,795	8,563,104	7,654,691	101,056	3,430,596	8,059,779
Kurang daripada <i>Less than</i>	300	3,949	692,389	317,828	374,561	12,049	229,312	337,090
300	- < 3,000	6,681	5,170,317	2,443,810	2,726,507	38,088	1,188,395	1,770,549
3,000	- < 20,000	290	1,789,159	899,191	889,968	9,500	329,193	1,023,533
20,000	dan lebih <i>and above</i>	98	8,565,930	4,902,275	3,663,655	41,419	1,683,696	4,928,607

Jadual 2.7: Perangkaan utama perkhidmatan kesihatan mengikut saiz pekerja, 2015

Table 2.7: Principal statistics of health services by size of employment, 2015

Saiz pekerja <i>Size of employment</i>		Bilangan pertubuhan <i>Number of establishments</i>	Nilai output kasar <i>Value of gross output</i>	Nilai input perantaraan <i>Value of intermediate input</i>	Nilai ditambah <i>Value added</i>	Bilangan pekerja pada bulan Disember atau pada tempoh gaji akhir <i>Number of persons engaged during December or the last pay period</i>	Gaji & upah yang dibayar <i>Salaries & wages paid</i>	Nilai harta tetap yang dimiliki pada akhir tahun <i>Value of fixed assets owned as at the end of the year</i>
			(RM '000)	(RM '000)	(RM '000)		(RM '000)	(RM '000)
Jumlah/ Total		11,018	16,217,795	8,563,104	7,654,691	101,056	3,430,596	8,059,779
Kurang daripada <i>Less than</i>	5	6,052	2,167,848	1,026,924	1,140,924	17,234	428,572	711,808
5	- 29	4,757	4,660,742	21,984,946	2,462,246	34,752	1,065,576	1,663,671
30	- 75	83	536,931	264,127	272,804	3,765	135,807	405,763
76	dan lebih and above	126	8,852,274	5,073,557	37,787,187	45,305	1,800,641	5,278,537

Jadual 2.8: Perangkaan utama perkhidmatan kesihatan mengikut saiz harta tetap, 2015

Table 2.8: Principal statistics of health services by size of fixed assets, 2015

Saiz harta <i>Size of fixed assets</i>		Bilangan pertubuhan <i>Number of establishments</i>	Nilai output kasar <i>Value of gross output</i>	Nilai input perantaraan <i>Value of intermediate input</i>	Nilai ditambah <i>Value added</i>	Bilangan pekerja pada bulan Disember atau pada tempoh gaji akhir <i>Number of persons engaged during December or the last pay period</i>	Gaji & upah yang dibayar <i>Salaries & wages paid</i>	Nilai harta tetap yang dimiliki pada akhir tahun <i>Value of fixed assets owned as at the end of the year</i>
(RM '000)			(RM '000)	(RM '000)	(RM '000)		(RM '000)	(RM '000)
Jumlah/ Total		11,018	16,217,795	8,563,104	7,654,691	101,056	3,430,596	8,059,779
Kurang daripada <i>Less than</i>	50	4,774	1,835,461	899,997	935,464	18,534	454,976	86,308
50	- < 200	3,517	2,121,438	1,005,097	1,116,341	16,824	487,914	369,123
200	- < 500	1,561	1,420,872	661,990	758,882	10,073	321,207	485,271
500	- < 5,000	1,009	2,114,407	1,029,285	1,085,122	12,137	428,302	1,236,604
5,000	- < 25,000	89	2,062,428	1,203,813	858,615	11,890	434,195	961,285
25,000	- < 50,000	32	2,002,296	1,101,415	900,881	11,695	428,316	1,143,564
50,000	- < 150,000	30	2,813,229	1,641,681	1,171,548	13,282	571,577	2,462,992
150,000	dan lebih <i>and above</i>	6	1,847,664	1,019,826	827,838	6,621	304,109	1,314,632

Jadual 2.9: Bilangan pekerja perkhidmatan kesihatan mengikut aktiviti, 2015

Table 2.9: Number of persons engaged in health services by activity, 2015

Aktiviti <i>Activity</i>	Bilangan pertubuhan <i>Number of establishments</i>	Bilangan pekerja pada bulan Disember atau pada tempoh gaji akhir <i>Number of persons engaged during December or the last pay period</i>			
		Jumlah <i>Total</i>	Pemilik yang bekerja, rakan niaga yang aktif dan pekerja keluarga tidak bergaji <i>Working proprietors, active business partners and unpaid family workers</i>	Pekerja sepenuh masa <i>Full-time employees</i>	Pekerja sambilan <i>Part-time employees</i>
Jumlah/ Total	11,018	101,056	7,132	91,983	1,941
Perkhidmatan hospital <i>Hospital services</i>	232	46,362	33	46,041	288
Perkhidmatan rumah bersalin <i>Maternity home services</i>	28	289	17	266	6
Perkhidmatan perubatan am <i>General medical services</i>	5,131	27,107	3,923	22,304	880
Perkhidmatan perubatan pakar <i>Specialised medical services</i>	1,666	7,847	376	7,281	190
Perkhidmatan pergigian <i>Dental services</i>	1,833	7,538	1,640	5,605	293
Pusat dialisis <i>Dialysis centres</i>	472	5,110	233	4,811	66
Makmal perubatan <i>Medical laboratories</i>	204	2,202	28	2,082	92
Pusat akupunktur <i>Acupuncture centres</i>	203	687	181	483	23
Perkhidmatan ahli herba dan homeopati <i>Herbalist and homeopathy services</i>	211	759	179	558	22
Perkhidmatan kesihatan kemanusiaan lain <i>Other human health services</i>	1,038	3,155	522	2,552	81

Jadual 2.10: Bilangan pekerja dan gaji & upah perkhidmatan kesihatan mengikut kategori pekerja, 2015
Table 2.10: Number of persons engaged and salaries & wages in health services by category of workers, 2015

Kategori pekerja <i>Category of workers</i>	Bilangan pekerja pada bulan Disember atau pada tempoh gaji akhir <i>Total number of persons engaged during December or the last pay period</i>			Gaji & upah yang dibayar <i>Salaries & wages paid</i>
	Jumlah <i>Total</i>	Lelaki <i>Male</i>	Perempuan <i>Female</i>	(RM '000)
Jumlah/ Total	101,056	34,610	66,446	3,430,596
Jumlah pemilik yang bekerja dan pekerja keluarga tidak bergaji <i>Total working proprietors and unpaid family workers</i>	7,132	5,245	1,887	
Pemilik yang bekerja dan rakan niaga yang aktif <i>Working proprietors and active business partners</i>	6,830	5,151	1,679	
Pekerja keluarga tidak bergaji (semua ahli keluarga dan rakan yang tidak menerima upah yang tetap) <i>Unpaid family workers (all members of family and friends not receiving regular wages)</i>	302	94	208	
Jumlah pekerja bergaji (sepenuh masa) <i>Total paid employees (full-time)</i>	91,983	28,798	63,185	3,404,932
Pengurus <i>Managers</i>	9,044	5,364	3,680	649,848
Profesional <i>Professionals</i>	18,941	7,827	11,114	1,114,001
Profesional <i>Professionals</i>	18,275	7,609	10,666	1,080,423
Penyelidik <i>Researchers</i>	666	218	448	33,578
Juruteknik dan profesional bersekutu <i>Technicians and associate professionals</i>	19,558	4,978	14,580	679,845
Pekerja sokongan perkeranian <i>Clerical support workers</i>	17,700	2,779	14,921	391,548
Pekerja perkhidmatan dan jualan <i>Service and sales workers</i>	12,143	1,669	10,474	286,162
Pekerja kemahiran dan pekerja pertukangan yang berkaitan <i>Craft and related trades workers</i>	5,316	1,789	3,527	151,206
Operator mesin, loji dan pemasang <i>Plant and machine operators and assemblers</i>	1,250	1,149	101	27,272
Pekerja asas <i>Elementary workers</i>	8,031	3,243	4,788	105,048
Pekerja bergaji (sambilan) <i>Paid employees (part-time)</i>	1,941	567	1,374	25,664

Jadual 2.11: Bilangan pekerja perkhidmatan kesihatan mengikut kewarganegaraan dan kategori pekerja, 2015

Table 2.11: Number of persons engaged in health services by citizenship and category of workers, 2015

Kategori pekerja <i>Category of workers</i>	Bilangan pekerja pada bulan Disember atau pada tempoh gaji terakhir <i>Number of persons engaged during December or the last pay period</i>		
	Jumlah <i>Total</i>	Warganegara <i>Citizen</i>	Bukan Warganegara <i>Non-citizen</i>
Jumlah/ Total	101,056	100,825	231
Jumlah pemilik yang bekerja dan pekerja keluarga tidak bergaji <i>Total working proprietors and unpaid family workers</i>	7,132	7,126	6
Pemilik yang bekerja dan rakan niaga yang aktif <i>Working proprietors and active business partners</i>	6,830	6,824	6
Pekerja keluarga tidak bergaji (semua ahli keluarga dan rakan yang tidak menerima upah yang tetap) <i>Unpaid family workers (all members of family and friends not receiving regular wages)</i>	302	302	-
Jumlah pekerja bergaji (sepanjang masa) <i>Total paid employees (full-time)</i>	91,983	91,778	205
Pengurus <i>Managers</i>	9,044	9,033	11
Profesional <i>Professionals</i>	18,941	18,888	53
Profesional <i>Professionals</i>	18,275	18,223	52
Penyelidik <i>Researchers</i>	666	665	1
Juruteknik dan profesional bersekutu <i>Technicians and associate professionals</i>	19,558	19,545	13
Pekerja sokongan perkeranian <i>Clerical support workers</i>	17,700	17,691	9
Pekerja perkhidmatan dan jualan <i>Service and sales workers</i>	12,143	12,138	5
Pekerja kemahiran dan pekerja pertukangan yang berkaitan <i>Craft and related trades workers</i>	5,316	5,290	26
Operator mesin, loji dan pemasang <i>Plant and machine operators and assemblers</i>	1,250	1,237	13
Pekerja asas <i>Elementary workers</i>	8,031	7,956	75
Pekerja bergaji (sambilan) <i>Paid employees (part-time)</i>	1,941	1,921	20

Jadual 2.12: Bilangan pekerja bergaji sepenuh masa perkhidmatan kesihatan mengikut kategori kemahiran dan aktiviti, 2015

Table 2.12: Number of paid full-time employees in health services by category of skilled and activity, 2015

Aktiviti/ Activity	Mahir/High-Skilled*		Separuh Mahir/Semi-Skilled**		Kurang Mahir/Low-Skilled***	
	Bilangan pekerja pada bulan Disember atau pada tempoh gaji terakhir <i>Number of persons engaged during December or the last pay period</i>	Gaji & upah yang dibayar <i>Salaries & wages paid</i> (RM '000)	Bilangan pekerja pada bulan Disember atau pada tempoh gaji terakhir <i>Number of persons engaged during December or the last pay period</i>	Gaji & upah yang dibayar <i>Salaries & wages paid</i> (RM '000)	Bilangan pekerja pada bulan Disember atau pada tempoh gaji terakhir <i>Number of persons engaged during December or the last pay period</i>	Gaji & upah yang dibayar <i>Salaries & wages paid</i> (RM '000)
Jumlah/ Total	47,543	2,443,696	36,409	856,191	8,031	162,120
Perkhidmatan hospital <i>Hospital services</i>	25,308	1,377,769	15,957	402,305	4,776	60,613
Perkhidmatan rumah bersalin <i>Maternity home services</i>	127	5,142	100	2,399	39	474
Perkhidmatan perubatan am <i>General medical services</i>	9,587	455,015	11,630	255,044	1,087	15,135
Perkhidmatan perubatan pakar <i>Specialised medical services</i>	4,233	233,922	2,595	57,701	453	6,424
Perkhidmatan pergigian <i>Dental services</i>	2,773	124,840	2,460	55,497	372	5,259
Pusat dialisis <i>Dialysis centres</i>	2,518	105,066	1,794	40,581	499	63,412
Makmal perubatan <i>Medical laboratories</i>	1,097	59,813	637	13,789	348	4,757
Pusat akupunktur <i>Acupuncture centres</i>	223	8,948	195	4,346	65	902
Perkhidmatan ahli herba dan homeopati <i>Herbalist and homeopathy services</i>	253	10,068	221	4,771	84	1,088
Perkhidmatan kesihatan kewanusiaan lain <i>Other human health services</i>	1,424	63,112	820	19,757	308	4,055

* Termasuk pengurus & profesional dan juruteknik & profesional bersekutu / Includes managers & professionals and technicians & associate professionals

** Termasuk pekerja sokongan perkeranian, pekerja perkhidmatan & jualan, pekerja kemahiran & pekerja pertukangan yang berkaitan dan operator mesin & loji dan pemasang

Includes clerical support workers, service & sale workers, craft & related trades workers and plant & machine operators & assemblers

*** Termasuk pekerja asas / Includes elementary workers

Jadual 2.13: Bilangan pekerja perkhidmatan kesihatan mengikut jantina dan kelulusan, 2015

Table 2.13: Number of persons engaged in health services by sex and qualification, 2015

Kelulusan <i>Qualification</i>	Bilangan pekerja pada bulan Disember atau pada tempoh gaji terakhir <i>Number of persons engaged during December or the last pay period</i>		
	Jumlah pekerja <i>Total employment</i>	Lelaki <i>Male</i>	Perempuan <i>Female</i>
Jumlah/ Total	101,056	34,609	66,447
Pascasiswazah <i>Postgraduate</i>	7,688	4,915	2,773
Ijazah sarjana muda/Diploma lanjutan atau yang setaraf <i>Bachelor/Advanced diploma or equivalent</i>	26,410	12,826	13,584
Diploma <i>Diploma</i>	30,684	7,533	23,151
STPM atau yang setaraf <i>STPM or equivalent</i>	4,472	1,128	3,344
Sijil <i>Certificate</i>	6,281	1,809	4,472
SPM/SPM (V) atau yang setaraf <i>SPM/SPM (V) or equivalent</i>	23,127	5,518	17,609
Di bawah taraf kelulusan SPM/SPM (V) <i>Below SPM/SPM (V) qualification</i>	2,394	880	1,514

Jadual 2.14: Bilangan pekerja perkhidmatan kesihatan mengikut aktiviti dan kelulusan, 2015

Table 2.14: Number of persons engaged in health services by activity and qualification, 2015

Aktiviti Activity	Pascasiswazah Postgraduate	Ijazah sarjana muda/ Diploma lanjutan atau yang setaraf (Akademik) Bachelor/ Advanced diploma or equivalent (Academic)	Ijazah sarjana muda/ Diploma lanjutan atau yang setaraf (Teknikal) Bachelor/ Advanced diploma or equivalent (Technical)	Diploma (Akademik) Diploma (Academic)	Diploma (TVET) Diploma (TVET)	STPM atau yang setaraf STPM or equivalent	Sijil (Akademik) Certificate (Academic)	Sijil Kemahiran Malaysia (TVET) Skills Certificates (TVET)	SPM/SPM (V) atau yang setaraf SPM/SPM (V) or equivalent	Di bawah taraf kelulusan SPM/SPM (V) Below SPM/SPM (V) qualification
Jumlah/ Total	7,688	25,081	1,329	29,487	1,197	4,472	4,738	1,543	23,127	2,394
Perkhidmatan hospital <i>Hospital services</i>	1,389	9,774	567	17,656	385	1,923	2,644	492	10,367	1,165
Perkhidmatan rumah bersalin <i>Maternity home services</i>	11	51	1	88	4	11	16	13	74	20
Perkhidmatan perubatan am <i>General medical services</i>	3,125	7,337	316	5,144	333	1,450	985	447	7,390	580
Perkhidmatan perubatan pakar <i>Specialised medical services</i>	1,263	2,311	114	1,669	126	296	266	136	1,523	143
Perkhidmatan pergigian <i>Dental services</i>	984	2,303	157	1,326	111	308	308	135	1,728	178
Pusat dialisis <i>Dialysis centres</i>	271	1,074	75	2,019	178	183	231	65	902	112
Makmal perubatan <i>Medical laboratories</i>	230	694	30	726	9	125	51	83	229	25
Pusat akupunktur <i>Acupuncture centres</i>	49	167	5	113	13	38	31	42	198	31
Perkhidmatan ahli herba dan homeopati <i>Herbalist and homeopathy services</i>	60	230	12	121	6	44	43	24	198	21
Perkhidmatan kesihatan kemanusiaan lain <i>Other human health services</i>	306	1,140	52	625	32	94	163	106	518	119

Jadual 2.15: Nilai harta tetap perkhidmatan kesihatan mengikut aktiviti, 2015

Table 2.15: Value of fixed assets of health services by activity, 2015

Aktiviti <i>Activity</i>	Nilai buku bersih seperti pada 01.01.2015 <i>Net book value as at 01.01.2015</i>	Perbelanjaan modal <i>Capital expenditure</i>	Pelupusan <i>Disposal</i>	Susut nilai semasa <i>Current depreciation</i>	Nilai buku bersih seperti pada 31.12.2015 <i>Net book value as at 31.12.2015</i>	Sewa yang dibayar dalam tahun 2015 <i>Rent paid during 2015</i>
	(RM '000)	(RM '000)	(RM '000)	(RM '000)	(RM '000)	(RM '000)
Jumlah/ Total	7,680,998	1,101,325	93,808	730,544	8,059,779	388,113
Perkhidmatan hospital <i>Hospital services</i>	5,033,248	875,657	74,344	430,064	5,505,984	116,985
Perkhidmatan rumah bersalin <i>Maternity home services</i>	25,096	1,625	6	1,512	25,209	1,042
Perkhidmatan perubatan am <i>General medical services</i>	1,141,083	52,910	3,985	112,530	1,075,521	128,304
Perkhidmatan perubatan pakar <i>Specialised medical services</i>	589,922	39,374	4,751	71,302	555,054	48,776
Perkhidmatan pergigian <i>Dental services</i>	263,711	12,564	2,177	38,096	236,202	45,716
Pusat dialisis <i>Dialysis centres</i>	295,269	77,312	5,137	37,855	329,602	12,757
Makmal perubatan <i>Medical laboratories</i>	80,488	15,125	1,009	11,841	82,772	4,244
Pusat akupunktur <i>Acupuncture centres</i>	16,241	238	63	1,975	14,458	3,962
Perkhidmatan ahli herba dan homeopati <i>Herbalist and homeopathy services</i>	15,122	637	213	2,028	13,518	3,396
Perkhidmatan kesihatan kemanusiaan lain <i>Other human health services</i>	220,818	25,883	2,123	23,341	221,459	22,931

Jadual 2.16: Nilai harta tetap perkhidmatan kesihatan mengikut jenis harta, 2015

Table 2.16: Value of fixed assets of health services by type of assets, 2015

Jenis harta <i>Type of assets</i>	Nilai buku bersih seperti pada 01.01.2015 <i>Net book value as at 01.01.2015</i>	Perbelanjaan modal <i>Capital expenditure</i>	Pelupusan <i>Disposal</i>	Susut nilai semasa <i>Current depreciation</i>	Nilai buku bersih seperti pada 31.12.2015 <i>Net book value as at 31.12.2015</i>	Sewa yang dibayar dalam tahun 2015 <i>Rent paid during 2015</i>
	(RM '000)	(RM '000)	(RM '000)	(RM '000)	(RM '000)	(RM '000)
Jumlah/ Total	7,680,998	1,101,325	93,808	730,544	8,059,779	388,113
Tanah <i>Land</i>	672,092	32,446	8,103	3,588	791,161	18,399
Bangunan dan binaan lain <i>Buildings and other construction</i>	2,693,023	456,819	9,473	60,614	3,082,282	353,968
Alat pengangkutan <i>Transport equipment</i>	585,480	64,282	6,611	97,128	546,774	1,620
Teknologi Maklumat dan Telekomunikasi <i>Information and Communications Technology</i>	591,856	95,690	2,896	82,222	602,375	122
Jentera dan kelengkapan <i>Machinery and equipment</i>	2,050,254	262,082	30,668	349,261	1,933,223	11,145
Perabot dan pemasangan <i>Furniture and fittings</i>	931,195	115,523	6,912	113,579	926,412	282
Harta lain <i>Other assets</i>	157,098	74,483	29,145	24,152	177,552	2,577

Jadual 2.17: Perangkaan utama pertubuhan milikan wanita perkhidmatan kesihatan mengikut aktiviti, 2015
Table 2.17: Principal statistics of women-owned establishment in health services by activity, 2015

Aktiviti <i>Activity</i>	Bilangan pertubuhan <i>Number of establishments</i>	Nilai output kasar <i>Value of gross output</i>	Nilai input perantaraan <i>Value of intermediate input</i>	Nilai ditambah <i>Value added</i>	Bilangan pekerja pada bulan Disember atau pada tempoh gaji akhir <i>Number of persons engaged during December or the last pay period</i>	Gaji & upah yang dibayar <i>Salaries & wages paid</i>	Nilai harta tetap yang dimiliki pada akhir tahun <i>Value of fixed assets owned as at the end of the year</i>
		(RM '000)	(RM '000)	(RM '000)		(RM '000)	(RM '000)
Jumlah/ Total	1,979	1,805,125	925,636	879,489	12,600	395,814	890,642
Perkhidmatan hospital <i>Hospital services</i>	37	683,276	385,104	298,172	3,498	147,777	436,175
Perkhidmatan rumah bersalin <i>Maternity home services</i>	9	6,292	3,157	3,135	65	1,908	5,912
Perkhidmatan perubatan am <i>General medical services</i>	865	479,237	252,315	226,922	4,287	108,740	184,190
Perkhidmatan perubatan pakar <i>Specialised medical services</i>	223	227,791	98,519	129,272	1,094	39,395	82,902
Perkhidmatan pergigian <i>Dental services</i>	438	164,336	75,065	89,271	1,673	37,217	46,907
Pusat dialisis <i>Dialysis centres</i>	77	105,260	48,335	56,925	897	28,484	86,241
Makmal perubatan <i>Medical laboratories</i>	20	11,339	4,851	6,488	112	3,861	7,986
Pusat akupunktur <i>Acupuncture centres</i>	38	7,700	3,844	3,856	128	2,206	1,561
Perkhidmatan ahli herba dan homeopati <i>Herbalist and homeopathy services</i>	42	6,948	3,125	3,823	131	2,047	1,406
Perkhidmatan kesihatan kemanusiaan lain <i>Other human health services</i>	230	112,946	51,321	61,625	715	24,179	37,362

Jadual 2.18: Perangkaan utama pertubuhan milikan wanita perkhidmatan kesihatan mengikut negeri, 2015

Table 2.18: Principal statistics of women-owned establishment in health services by states, 2015

Negeri <i>State</i>	Bilangan pertubuhan <i>Number of establishments</i>	Nilai output kasar <i>Value of gross output</i>	Nilai input perantaraan <i>Value of intermediate input</i>	Nilai ditambah <i>Value added</i>	Bilangan pekerja pada bulan Disember atau pada tempoh gaji akhir <i>Number of persons engaged during December or the last pay period</i>	Gaji & upah yang dibayar <i>Salaries & wages paid</i>	Nilai harta tetap yang dimiliki pada akhir tahun <i>Value of fixed assets owned as at the end of the year</i>
		(RM '000)	(RM '000)	(RM '000)		(RM '000)	(RM '000)
Jumlah/ Total	1,979	1,805,125	925,636	879,489	12,600	395,814	890,642
Johor	152	102,737	55,622	47,115	909	24,421	32,548
Kedah	97	80,880	38,178	42,702	823	21,416	83,528
Kelantan	78	27,754	14,723	13,031	273	4,881	12,179
Melaka	69	31,896	12,996	18,900	327	7,852	11,543
⊗ Negeri Sembilan	74	36,495	17,828	18,667	385	9,419	10,153
Pahang	66	30,371	14,930	15,441	276	6,600	10,424
Perak	145	87,271	41,190	46,081	879	22,997	32,848
Perlis	10	7,230	5,018	2,212	51	1,158	2,581
Pulau Pinang	139	95,055	44,047	51,008	750	23,056	42,089
Sabah	85	34,245	18,302	15,943	376	7,956	15,882
Sarawak	74	39,249	19,545	19,704	321	7,180	10,627
Selangor	624	991,961	526,224	465,737	5,296	201,925	501,445
Terengganu	80	38,503	19,196	19,307	391	8,511	29,614
W.P. Kuala Lumpur	}	283	199,984	97,264	1,529	48,098	94,369
W.P. Labuan							
W.P. Putrajaya	3	1,494	574	920	14	344	812



**PERKHIDMATAN
HOSPITAL**

*HOSPITAL
SERVICES*

Muka surat ini sengaja dibiarkan kosong.

This page is deliberately left blank.

Jadual 3.1: Perangkaan utama perkhidmatan hospital, 2005 - 2015*Table 3.1: Principal statistics of hospital services, 2005 - 2015*

Tahun <i>Year</i>	Bilangan pertubuhan <i>Number of establishments</i>	Nilai output kasar <i>Value of gross output</i>	Nilai input perantaraan <i>Value of intermediate input</i>	Nilai ditambah <i>Value added</i>	Bilangan pekerja pada bulan Disember atau pada tempoh gaji akhir <i>Number of persons engaged during December or the last pay period</i>	Gaji & upah yang dibayar <i>Salaries & wages paid</i>	Nilai harta tetap yang dimiliki pada akhir tahun <i>Value of fixed assets owned as at the end of the year</i>
		(RM '000)	(RM '000)	(RM '000)		(RM '000)	(RM '000)
2015	232	9,006,943	5,183,712	3,823,231	46,362	1,844,284	5,505,984
2010	198	5,994,728	3,537,553	2,457,175	37,273	1,128,993	3,648,235
2007	194	4,208,818	2,541,562	1,667,256	30,443	853,115	3,027,148
2005	191	3,337,969	1,872,973	1,464,996	25,826	698,527	2,515,821

Jadual 3.2: Perangkaan utama perkhidmatan hospital mengikut negeri, 2015

Table 3.2: Principal statistics of hospital services by states, 2015

Negeri <i>States</i>	Bilangan pertubuhan <i>Number of establishments</i>	Nilai output kasar <i>Value of gross output</i>	Nilai input perantaraan <i>Value of intermediate input</i>	Nilai ditambah <i>Value added</i>	Bilangan pekerja pada bulan Disember atau pada tempoh gaji akhir <i>Number of persons engaged during December or the last pay period</i>	Gaji & upah yang dibayar <i>Salaries & wages paid</i>	Nilai harta tetap yang dimiliki pada akhir tahun <i>Value of fixed assets owned as at the end of the year</i>
		(RM '000)	(RM '000)	(RM '000)		(RM '000)	(RM '000)
Jumlah/ Total	232	9,006,943	5,183,712	3,823,231	46,362	1,844,284	5,505,984
Johor	32	749,412	452,908	296,504	3,901	151,024	567,825
Kedah	7	253,157	158,509	94,648	1,921	60,310	190,684
Kelantan	5	107,719	59,471	48,248	727	27,543	68,748
Terengganu							
Melaka	5	427,559	241,046	186,513	2,426	83,297	227,961
Negeri Sembilan	10	336,474	210,996	125,478	1,980	79,682	174,618
Pahang	8	197,918	125,786	72,132	969	32,256	165,102
Perak	21	528,338	329,961	198,377	3,244	107,829	293,937
Pulau Pinang	21	1,290,296	770,702	519,594	7,316	270,759	677,547
Sabah	6	133,268	87,727	45,541	916	28,302	108,329
Sarawak	11	314,050	174,012	140,038	1,961	73,538	215,407
Selangor	60	2,438,075	1,343,812	1,094,263	11,338	468,797	1,602,521
W.P. Kuala Lumpur	46	2,230,677	1,228,782	1,001,895	9,663	460,947	1,213,306

Jadual 3.3: Perangkaan utama perkhidmatan hospital mengikut taraf sah, 2015

Table 3.3: Principal statistics of hospital services by legal status, 2015

Taraf sah <i>Legal status</i>	Bilangan pertubuhan <i>Number of establishments</i>	Nilai output kasar <i>Value of gross output</i>	Nilai input perantaraan <i>Value of intermediate input</i>	Nilai ditambah <i>Value added</i>	Bilangan pekerja pada bulan Disember atau pada tempoh gaji akhir <i>Number of persons engaged during December or the last pay period</i>	Gaji & upah yang dibayar <i>Salaries & wages paid</i>	Nilai harta tetap yang dimiliki pada akhir tahun <i>Value of fixed assets owned as at the end of the year</i>
		(RM '000)	(RM '000)	(RM '000)		(RM '000)	(RM '000)
Jumlah/ Total	232	9,006,943	5,183,712	3,823,231	46,362	1,844,284	5,505,984
Hak milik perseorangan <i>Individual proprietorship</i>	21	24,605	12,659	11,946	227	6,296	11,239
Perkongsian <i>Partnership</i>	5	113,675	72,324	41,351	680	26,693	65,669
Syarikat sendirian berhad <i>Private limited company</i>	199	8,102,358	4,634,854	3,467,504	40,748	1,634,193	5,215,177
Pertubuhan persendirian yang tidak mencari keuntungan <i>Private non-profit making organisation</i>	7	766,305	463,875	302,430	4,707	177,102	213,899

Jadual 3.4: Perangkaan utama perkhidmatan hospital mengikut hak milik, 2015

Table 3.4: Principal statistics of hospital services by ownerships, 2015

Hak milik <i>Ownerships</i>	Bilangan pertubuhan <i>Number of establishments</i>	Nilai output kasar <i>Value of gross output</i>	Nilai input perantaraan <i>Value of intermediate input</i>	Nilai ditambah <i>Value added</i>	Bilangan pekerja pada bulan Disember atau pada tempoh gaji akhir <i>Number of persons engaged during December or the last pay period</i>	Gaji & upah yang dibayar <i>Salaries & wages paid</i>	Nilai harta tetap yang dimiliki pada akhir tahun <i>Value of fixed assets owned as at the end of the year</i>
		(RM '000)	(RM '000)	(RM '000)		(RM '000)	(RM '000)
Jumlah/ Total	232	9,006,943	5,183,712	3,823,231	46,362	1,844,284	5,505,984
Residen Malaysia <i>Malaysian residents</i>	}	9,006,943	5,183,712	3,823,231	46,362	1,844,284	5,505,984
Bukan residen Malaysia <i>Non-Malaysian residents</i>							

Jadual 3.5: Bilangan pekerja dan gaji & upah perkhidmatan hospital mengikut kategori pekerja, 2015
 Table 3.5: Number of persons engaged and salaries & wages in hospital services by category of workers, 2015

Kategori pekerja <i>Category of workers</i>	Bilangan pekerja pada bulan Disember atau pada tempoh gaji akhir <i>Number of persons engaged during December or the last pay period</i>			Gaji & upah yang dibayar <i>Salaries & wages paid</i>
	Jumlah <i>Total</i>	Lelaki <i>Male</i>	Perempuan <i>Female</i>	(RM '000)
Jumlah / Total	46,362	14,514	31,848	1,844,284
Jumlah pemilik yang bekerja dan pekerja keluarga tidak bergaji <i>Total working proprietors and unpaid family workers</i>	33	24	9	
Pemilik yang bekerja dan rakan niaga yang aktif <i>Working proprietors and active business partners</i>	33	24	9	
Pekerja keluarga tidak bergaji (semua ahli keluarga dan rakan yang tidak menerima upah yang tetap) <i>Unpaid family workers (all members of family and friends not receiving regular wages)</i>				
Jumlah pekerja bergaji (sepenuh masa) <i>Total paid employees (full-time)</i>	46,041	14,364	31,677	1,840,687
Pengurus <i>Managers</i>	2,371	1,056	1,315	264,218
Profesional <i>Professionals</i>	9,886	3,269	6,617	616,325
Profesional <i>Professionals</i>	9,623	3,205	6,418	602,370
Penyelidik <i>Researchers</i>	263	64	199	13,955
Juruteknik dan profesional bersekutu <i>Technicians and associate professionals</i>	13,051	3,419	9,632	497,227
Pekerja sokongan perkeranian <i>Clerical support workers</i>	8,061	1,660	6,401	189,375
Pekerja perkhidmatan dan jualan <i>Service and sales workers</i>	3,445	828	2,617	89,300
Pekerja kemahiran dan pekerja pertukangan yang berkaitan <i>Craft and related trades workers</i>	3,864	1,534	2,330	111,040
Operator mesin, loji dan pemasang <i>Plant and machine operators and assemblers</i>	587	555	32	12,590
Pekerja asas <i>Elementary workers</i>	4,776	2,043	2,733	60,613
Pekerja bergaji (sambilan) <i>Paid employees (part-time)</i>	288	126	162	3,597

Muka surat ini sengaja dibiarkan kosong.
This page is deliberately left blank.



**PERKHIDMATAN
RUMAH
BERSALIN**

*MATERNITY
HOME
SERVICES*

Muka surat ini sengaja dibiarkan kosong.

This page is deliberately left blank.

Jadual 4.1: Perangkaan utama perkhidmatan rumah bersalin, 2005 - 2015

Table 4.1: Principal statistics of maternity home services, 2005 - 2015

Tahun Year	Bilangan pertubuhan Number of establishments	Nilai output kasar Value of gross output	Nilai input perantaraan Value of intermediate input	Nilai ditambah Value added	Bilangan pekerja pada bulan Disember atau pada tempoh gaji akhir Number of persons engaged during December or the last pay period	Gaji & upah yang dibayar Salaries & wages paid	Nilai harta tetap yang dimiliki pada akhir tahun Value of fixed assets owned as at the end of the year
		(RM '000)	(RM '000)	(RM '000)		(RM '000)	(RM '000)
2015	28	22,337	9,917	12,420	289	8,075	25,209
2010	19	14,004	5,424	8,580	216	4,722	8,113
2007	36	33,203	15,381	17,822	545	10,422	22,762
2005	67	72,074	28,849	43,225	1,268	24,796	34,025

Jadual 4.2: Perangkaan utama perkhidmatan rumah bersalin mengikut negeri, 2015

Table 4.2: Principal statistics of maternity home services by states, 2015

Negeri <i>States</i>	Bilangan pertubuhan <i>Number of establishments</i>	Nilai output kasar <i>Value of gross output</i>	Nilai input perantaraan <i>Value of intermediate input</i>	Nilai ditambah <i>Value added</i>	Bilangan pekerja pada bulan Disember atau pada tempoh gaji akhir <i>Number of persons engaged during December or the last pay period</i>	Gaji & upah yang dibayar <i>Salaries & wages paid</i>	Nilai harta tetap yang dimiliki pada akhir tahun <i>Value of fixed assets owned as at the end of the year</i>
		(RM '000)	(RM '000)	(RM '000)		(RM '000)	(RM '000)
Jumlah/ Total	28	22,337	9,917	12,420	289	8,075	25,209
Johor	8	3,263	1,628	1,635	36	906	1,562
Kedah	4	4,133	1,628	2,505	49	1,439	5,858
Pahang							
Kelantan	3	4,034	1,405	2,629	56	1,985	885
Terengganu							
Sabah	3	3,555	1,692	1,863	72	1,532	1,550
Sarawak							
Selangor	6	3,966	1,996	1,970	46	1,251	1,057
W.P Kuala Lumpur	4	3,386	1,568	1,818	30	962	14,297

Jadual 4.3: Perangkaan utama perkhidmatan rumah bersalin mengikut taraf sah, 2015

Table 4.3: Principal statistics of maternity home services by legal status, 2015

Taraf sah <i>Legal status</i>	Bilangan pertubuhan <i>Number of establishments</i>	Nilai output kasar <i>Value of gross output</i>	Nilai input perantaraan <i>Value of intermediate input</i>	Nilai ditambah <i>Value added</i>	Bilangan pekerja pada bulan Disember atau pada tempoh gaji akhir <i>Number of persons engaged during December or the last pay period</i>	Gaji & upah yang dibayar <i>Salaries & wages paid</i>	Nilai harta tetap yang dimiliki pada akhir tahun <i>Value of fixed assets owned as at the end of the year</i>	
		(RM '000)	(RM '000)	(RM '000)		(RM '000)	(RM '000)	
Jumlah/ Total	28	22,337	9,917	12,420	289	8,075	25,209	
Hak milik perseorangan <i>Individual proprietorship</i>	}	15	9,655	4,641	5,014	122	2,938	
Perkongsian <i>Partnership</i>								
Syarikat sendirian berhad <i>Private limited company</i>		13	12,682	5,276	7,406	167	5,137	21,020

Jadual 4.4: Perangkaan utama perkhidmatan rumah bersalin mengikut hak milik, 2015

Table 4.4: Principal statistics of maternity home services by ownerships, 2015

Hak milik <i>Ownerships</i>	Bilangan pertubuhan <i>Number of establishments</i>	Nilai output kasar <i>Value of gross output</i>	Nilai input perantaraan <i>Value of intermediate input</i>	Nilai ditambah <i>Value added</i>	Bilangan pekerja pada bulan Disember atau pada tempoh gaji akhir <i>Number of persons engaged during December or the last pay period</i>	Gaji & upah yang dibayar <i>Salaries & wages paid</i>	Nilai harta tetap yang dimiliki pada akhir tahun <i>Value of fixed assets owned as at the end of the year</i>
		(RM '000)	(RM '000)	(RM '000)		(RM '000)	(RM '000)
Jumlah/ Total	28	22,337	9,917	12,420	289	8,075	25,209
Residen Malaysia <i>Malaysian residents</i>	28	22,337	9,917	12,420	289	8,075	25,209

Jadual 4.5: Bilangan pekerja dan gaji & upah perkhidmatan rumah bersalin mengikut kategori pekerja, 2015
 Table 4.5: Number of persons engaged and salaries & wages in maternity home services by category of workers, 2015

Kategori pekerja <i>Category of workers</i>	Bilangan pekerja pada bulan Disember atau pada tempoh gaji akhir <i>Number of persons engaged during December or the last pay period</i>			Gaji & upah yang dibayar <i>Salaries & wages paid</i>
	Jumlah <i>Total</i>	Lelaki <i>Male</i>	Perempuan <i>Female</i>	(RM '000)
Jumlah / Total	289	53	236	8,075
Jumlah pemilik yang bekerja dan pekerja keluarga tidak bergaji <i>Total working proprietors and unpaid family workers</i>	17	10	7	
Pemilik yang bekerja dan rakan niaga yang aktif <i>Working proprietors and active business partners</i>	17	10	7	
Pekerja keluarga tidak bergaji (semua ahli keluarga dan rakan yang tidak menerima upah yang tetap) <i>Unpaid family workers (all members of family and friends not receiving regular wages)</i>				
Jumlah pekerja bergaji (sepenuh masa) <i>Total paid employees (full-time)</i>	266	43	223	8,014
Pengurus <i>Managers</i>	18	12	6	1,108
Profesional <i>Professionals</i>	60	17	43	2,466
Profesional <i>Professionals</i>	60	17	43	2,466
Penyelidik <i>Researchers</i>	-	-	-	-
Juruteknik dan profesional bersekutu <i>Technicians and associate professionals</i>	49	2	47	1,568
Pekerja sokongan perkeranian <i>Clerical support workers</i>	56	-	56	1,251
Pekerja perkhidmatan dan jualan <i>Service and sales workers</i>	27	3	24	620
Pekerja kemahiran dan pekerja pertukangan yang berkaitan <i>Craft and related trades workers</i>	11	-	11	410
Operator mesin, loji dan pemasang <i>Plant and machine operators and assemblers</i>	6	6	-	117
Pekerja asas <i>Elementary workers</i>	39	3	36	474
Pekerja bergaji (sambilan) <i>Paid employees (part-time)</i>	6	-	6	61

Muka surat ini sengaja dibiarkan kosong.
This page is deliberately left blank.



**PERKHIDMATAN
PERUBATAN
AM**

*GENERAL
MEDICAL
SERVICES*

Muka surat ini sengaja dibiarkan kosong.

This page is deliberately left blank.

Jadual 5.1: Perangkaan utama perkhidmatan perubatan am, 2005 - 2015

Table 5.1: Principal statistics of general medical services, 2005 - 2015

Tahun <i>Year</i>	Bilangan pertubuhan <i>Number of establishments</i>	Nilai output kasar <i>Value of gross output</i>	Nilai input perantaraan <i>Value of intermediate input</i>	Nilai ditambah <i>Value added</i>	Bilangan pekerja pada bulan Disember atau pada tempoh gaji akhir <i>Number of persons engaged during December or the last pay period</i>	Gaji & upah yang dibayar <i>Salaries & wages paid</i>	Nilai harta tetap yang dimiliki pada akhir tahun <i>Value of fixed assets owned as at the end of the year</i>
		(RM '000)	(RM '000)	(RM '000)		(RM '000)	(RM '000)
2015	5,131	3,332,055	1,689,618	1,642,437	27,107	736,984	1,075,521
2010	3,830	2,245,129	1,181,147	1,063,982	24,543	484,279	606,539
2007	3,821	2,239,051	1,193,151	1,045,900	26,250	481,896	603,019
2005	3,695	1,920,537	973,490	947,047	25,476	410,873	644,997

Jadual 5.2: Perangkaan utama perkhidmatan perubatan am mengikut negeri, 2015

Table 5.2: Principal statistics of general medical services by states, 2015

Negeri <i>States</i>	Bilangan pertubuhan <i>Number of establishments</i>	Nilai output kasar <i>Value of gross output</i>	Nilai input perantaraan <i>Value of intermediate input</i>	Nilai ditambah <i>Value added</i>	Bilangan pekerja pada bulan Disember atau pada tempoh gaji akhir <i>Number of persons engaged during December or the last pay period</i>	Gaji & upah yang dibayar <i>Salaries & wages paid</i>	Nilai harta tetap yang dimiliki pada akhir tahun <i>Value of fixed assets owned as at the end of the year</i>
		(RM '000)	(RM '000)	(RM '000)		(RM '000)	(RM '000)
Jumlah/ Total	5,131	3,332,055	1,689,618	1,642,437	27,107	736,984	1,075,521
Johor	582	351,788	183,010	168,778	2,934	69,736	83,035
Kedah	296	150,337	77,340	72,997	1,502	34,314	43,446
Kelantan	169	78,356	43,154	35,201	689	11,958	24,827
Melaka	172	130,555	58,988	71,567	955	27,592	44,862
Negeri Sembilan	210	120,732	58,525	62,208	1,187	29,421	30,414
Pahang	148	99,644	56,211	43,433	870	21,792	36,943
Perak	464	225,206	107,909	117,297	2,136	49,644	76,764
Perlis	23	18,296	9,749	85,467	135	3,962	6,760
Pulau Pinang	370	232,338	105,632	126,706	1,705	47,702	63,461
Sabah	270	188,807	103,361	85,446	1,636	43,744	85,381
Sarawak	236	138,777	71,136	67,641	1,106	25,544	27,098
Selangor	1,279	850,400	424,652	425,748	6,811	210,446	287,850
Terengganu	128	75,806	41,661	34,145	702	14,957	40,734
W.P. Kuala Lumpur	768	647,475	336,919	310,556	4,601	141,126	214,552
W.P. Labuan	9	16,371	7,791	8,580	86	2,701	6,507
W.P. Putrajaya	7	7,167	3,580	3,587	52	2,345	2,887

Jadual 5.3: Perangkaan utama perkhidmatan perubatan am mengikut taraf sah, 2015

Table 5.3: Principal statistics of general medical services by legal status, 2015

Taraf sah <i>Legal status</i>	Bilangan pertubuhan <i>Number of establishments</i>	Nilai output kasar <i>Value of gross output</i>	Nilai input perantaraan <i>Value of intermediate input</i>	Nilai ditambah <i>Value added</i>	Bilangan pekerja pada bulan Disember atau pada tempoh gaji akhir <i>Number of persons engaged during December or the last pay period</i>	Gaji & upah yang dibayar <i>Salaries & wages paid</i>	Nilai harta tetap yang dimiliki pada akhir tahun <i>Value of fixed assets owned as at the end of the year</i>
		(RM '000)	(RM '000)	(RM '000)		(RM '000)	(RM '000)
Jumlah/ Total	5,131	3,332,055	1,689,618	1,642,437	27,107	736,984	1,075,521
Hak milik perseorangan <i>Individual proprietorship</i>	2,997	1,285,106	676,765	608,341	13,380	269,934	347,702
Perkongsian dan perkongsian liabiliti terhad <i>Partnership and limited liabilities partnership</i>	377	229,007	119,556	109,451	2,482	48,400	65,625
Syarikat sendirian berhad <i>Private limited company</i>	1,757	1,817,942	893,297	924,645	11,245	418,650	662,194

Jadual 5.4: Perangkaan utama perkhidmatan perubatan am mengikut hak milik, 2015

Table 5.4: Principal statistics of general medical services by ownerships, 2015

Hak milik <i>Ownerships</i>	Bilangan pertubuhan <i>Number of establishments</i>	Nilai output kasar <i>Value of gross output</i>	Nilai input perantaraan <i>Value of intermediate input</i>	Nilai ditambah <i>Value added</i>	Bilangan pekerja pada bulan Disember atau pada tempoh gaji akhir <i>Number of persons engaged during December or the last pay period</i>	Gaji & upah yang dibayar <i>Salaries & wages paid</i>	Nilai harta tetap yang dimiliki pada akhir tahun <i>Value of fixed assets owned as at the end of the year</i>
		(RM '000)	(RM '000)	(RM '000)		(RM '000)	(RM '000)
Jumlah/ Total	5,131	3,332,055	1,689,618	1,642,437	27,107	736,984	1,075,521
Residen Malaysia <i>Malaysian residents</i>	5,131	3,332,055	1,689,618	1,642,437	27,107	736,984	1,075,521

Jadual 5.5: Bilangan pekerja dan gaji & upah perkhidmatan perubatan am mengikut kategori pekerja, 2015
 Table 5.5: Number of persons engaged and salaries & wages in general medical services by category of workers, 2015

Kategori pekerja <i>Category of workers</i>	Bilangan pekerja pada bulan Disember atau pada tempoh gaji akhir <i>Number of persons engaged during December or the last pay period</i>			Gaji & upah yang dibayar <i>Salaries & wages paid</i>
	Jumlah <i>Total</i>	Lelaki <i>Male</i>	Perempuan <i>Female</i>	(RM '000)
Jumlah / Total	27,107	9,076	18,031	736,984
Jumlah pemilik yang bekerja dan pekerja keluarga tidak bergaji <i>Total working proprietors and unpaid family workers</i>	3,923	2,952	971	
Pemilik yang bekerja dan rakan niaga yang aktif <i>Working proprietors and active business partners</i>	3,774	2,915	859	
Pekerja keluarga tidak bergaji (semua ahli keluarga dan rakan yang tidak menerima upah yang tetap) <i>Unpaid family workers (all members of family and friends not receiving regular wages)</i>	149	37	112	
Jumlah pekerja bergaji (sepenuh masa) <i>Total paid employees (full-time)</i>	22,304	5,907	16,397	725,194
Pengurus <i>Managers</i>	2,999	1,919	1,080	173,872
Profesional <i>Professionals</i>	3,774	1,997	1,777	210,115
Profesional <i>Professionals</i>	3,705	1,961	1,744	206,877
Penyelidik <i>Researchers</i>	69	36	33	3,238
Juruteknik dan profesional bersekutu <i>Technicians and associate professionals</i>	2,814	519	2,295	71,028
Pekerja sokongan perkeranian <i>Clerical support workers</i>	5,407	492	4,915	110,749
Pekerja perkhidmatan dan jualan <i>Service and sales workers</i>	5,423	357	5,066	122,168
Pekerja kemahiran dan pekerja pertukangan yang berkaitan <i>Craft and related trades workers</i>	628	78	550	18,334
Operator mesin, loji dan pemasang <i>Plant and machine operators and assemblers</i>	172	161	11	3,794
Pekerja asas <i>Elementary workers</i>	1,087	384	703	15,135
Pekerja bergaji (sambilan) <i>Paid employees (part-time)</i>	880	217	663	11,790

Muka surat ini sengaja dibiarkan kosong.
This page is deliberately left blank.



**PERKHIDMATAN
PERUBATAN
PAKAR**

*SPECIALISED
MEDICAL
SERVICES*

Muka surat ini sengaja dibiarkan kosong.

This page is deliberately left blank.

Jadual 6.1: Perangkaan utama perkhidmatan perubatan pakar, 2005 - 2015

Table 6.1: Principal statistics of specialised medical services, 2005 - 2015

Tahun <i>Year</i>	Bilangan pertubuhan <i>Number of establishments</i>	Nilai output kasar <i>Value of gross output</i>	Nilai input perantaraan <i>Value of intermediate input</i>	Nilai ditambah <i>Value added</i>	Bilangan pekerja pada bulan Disember atau pada tempoh gaji akhir <i>Number of persons engaged during December or the last pay period</i>	Gaji & upah yang dibayar <i>Salaries & wages paid</i>	Nilai harta tetap yang dimiliki pada akhir tahun <i>Value of fixed assets owned as at the end of the year</i>
		(RM '000)	(RM '000)	(RM '000)		(RM '000)	(RM '000)
2015	1,666	1,486,951	613,453	873,498	7,847	300,550	555,054
2010	730	683,389	235,757	447,632	4,257	146,953	265,222
2007	623	654,762	236,891	417,871	4,362	149,251	253,837
2005	476	424,621	151,858	272,763	3,231	105,258	180,592

Jadual 6.2: Perangkaan utama perkhidmatan perubatan pakar mengikut negeri, 2015

Table 6.2: Principal statistics of specialised medical services by states, 2015

Negeri <i>States</i>	Bilangan pertubuhan <i>Number of establishments</i>	Nilai output kasar <i>Value of gross output</i>	Nilai input perantaraan <i>Value of intermediate input</i>	Nilai ditambah <i>Value added</i>	Bilangan pekerja pada bulan Disember atau pada tempoh gaji akhir <i>Number of persons engaged during December or the last pay period</i>	Gaji & upah yang dibayar <i>Salaries & wages paid</i>	Nilai harta tetap yang dimiliki pada akhir tahun <i>Value of fixed assets owned as at the end of the year</i>
		(RM '000)	(RM '000)	(RM '000)		(RM '000)	(RM '000)
Jumlah/ Total	1,666	1,486,951	613,453	873,498	7,847	300,550	555,054
Johor	156	152,308	66,779	85,529	782	26,350	59,184
Kedah	53	36,581	11,795	24,786	187	7,391	17,987
Kelantan	11	5,226	2,557	2,669	43	1,281	2,213
Melaka	126	137,307	45,500	91,807	614	26,158	47,490
Negeri Sembilan	48	39,246	17,366	21,880	262	7,118	17,313
Pahang	33	28,773	9,846	18,927	146	6,321	19,953
Perak	159	138,888	51,768	87,120	708	26,608	44,197
Perlis	194	157,195	60,710	96,485	727	32,598	52,644
Pulau Pinang							
Sabah	47	53,053	22,686	30,367	264	10,322	16,400
Sarawak	122	100,906	39,148	61,758	534	20,475	26,000
Selangor	396	336,282	151,985	184,297	1,809	69,107	147,281
Terengganu	6	3,921	1,654	2,267	24	666	3,682
W.P. Kuala Lumpur	315	297,265	131,659	165,606	1,747	66,155	100,710

Jadual 6.3: Perangkaan utama perkhidmatan perubatan pakar mengikut taraf sah, 2015

Table 6.3: Principal statistics of specialised medical services by legal status, 2015

Taraf sah <i>Legal status</i>	Bilangan pertubuhan <i>Number of establishments</i>	Nilai output kasar <i>Value of gross output</i>	Nilai input perantaraan <i>Value of intermediate input</i>	Nilai ditambah <i>Value added</i>	Bilangan pekerja pada bulan Disember atau pada tempoh gaji akhir <i>Number of persons engaged during December or the last pay period</i>	Gaji & upah yang dibayar <i>Salaries & wages paid</i>	Nilai harta tetap yang dimiliki pada akhir tahun <i>Value of fixed assets owned as at the end of the year</i>
		(RM '000)	(RM '000)	(RM '000)		(RM '000)	(RM '000)
Jumlah/ Total	1,666	1,486,951	613,453	873,498	7,847	300,550	555,054
Hak milik perseorangan <i>Individual proprietorship</i>	318	192,084	96,295	95,789	1,478	36,206	53,707
Perkongsian dan perkongsian liabiliti terhad <i>Partnership and limited liabilities partnership</i>	26	16,995	8,631	8,364	162	3,467	5,020
Syarikat sendirian berhad <i>Private limited company</i>	1,322	1,277,872	508,527	769,345	6,207	260,877	496,327

Jadual 6.4: Perangkaan utama perkhidmatan perubatan pakar mengikut hak milik, 2015

Table 6.4: Principal statistics of specialised medical services by ownerships, 2015

Hak milik <i>Ownerships</i>	Bilangan pertubuhan <i>Number of establishments</i>	Nilai output kasar <i>Value of gross output</i>	Nilai input perantaraan <i>Value of intermediate input</i>	Nilai ditambah <i>Value added</i>	Bilangan pekerja pada bulan Disember atau pada tempoh gaji akhir <i>Number of persons engaged during December or the last pay period</i>	Gaji & upah yang dibayar <i>Salaries & wages paid</i>	Nilai harta tetap yang dimiliki pada akhir tahun <i>Value of fixed assets owned as at the end of the year</i>
		(RM '000)	(RM '000)	(RM '000)		(RM '000)	(RM '000)
Jumlah/ Total	1,666	1,486,951	613,453	873,498	7,847	300,550	555,054
Residen Malaysia <i>Malaysian residents</i>	1,666	1,486,951	613,453	873,498	7,847	300,550	555,054

Jadual 6.5: Bilangan pekerja dan gaji & upah perkhidmatan perubatan pakar mengikut kategori pekerja, 2015
 Table 6.5: Number of persons engaged and salaries & wages in specialised medical services by category of workers, 2015

Kategori pekerja <i>Category of workers</i>	Bilangan pekerja pada bulan Disember atau pada tempoh gaji akhir <i>Number of persons engaged during December or the last pay period</i>			Gaji & upah yang dibayar <i>Salaries & wages paid</i>
	Jumlah <i>Total</i>	Lelaki <i>Male</i>	Perempuan <i>Female</i>	
Jumlah / Total	7,847	2,870	4,977	300,550
Jumlah pemilik yang bekerja dan pekerja keluarga tidak bergaji <i>Total working proprietors and unpaid family workers</i>	376	292	84	
Pemilik yang bekerja dan rakan niaga yang aktif <i>Working proprietors and active business partners</i>	368	290	78	
Pekerja keluarga tidak bergaji (semua ahli keluarga dan rakan yang tidak menerima upah yang tetap) <i>Unpaid family workers (all members of family and friends not receiving regular wages)</i>	8	2	6	
Jumlah pekerja bergaji (sepenuh masa) <i>Total paid employees (full-time)</i>	7,281	2,536	4,745	298,046
Pengurus <i>Managers</i>	1,455	897	558	86,545
Profesional <i>Professionals</i>	1,642	875	767	115,841
Profesional <i>Professionals</i>	1,608	860	748	114,391
Penyelidik <i>Researchers</i>	34	15	19	1,450
Juruteknik dan profesional bersekutu <i>Technicians and associate professionals</i>	1,136	256	880	31,535
Pekerja sokongan perkeranian <i>Clerical support workers</i>	1,418	112	1,306	29,950
Pekerja perkhidmatan dan jualan <i>Service and sales workers</i>	957	118	839	21,876
Pekerja kemahiran dan pekerja pertukangan yang berkaitan <i>Craft and related trades workers</i>	134	36	98	3,881
Operator mesin, loji dan pemasang <i>Plant and machine operators and assemblers</i>	86	77	9	1,993
Pekerja asas <i>Elementary workers</i>	453	165	288	6,424
Pekerja bergaji (sambilan) <i>Paid employees (part-time)</i>	190	42	148	2,504

Muka surat ini sengaja dibiarkan kosong.
This page is deliberately left blank.



**PERKHIDMATAN
PERGIGIAN**

*DENTAL
SERVICES*

Muka surat ini sengaja dibiarkan kosong.

This page is deliberately left blank.

Jadual 7.1: Perangkaan utama perkhidmatan pergigian, 2005 - 2015

Table 7.1: Principal statistics of dental services, 2005 - 2015

Tahun <i>Year</i>	Bilangan pertubuhan <i>Number of establishments</i>	Nilai output kasar <i>Value of gross output</i>	Nilai input perantaraan <i>Value of intermediate input</i>	Nilai ditambah <i>Value added</i>	Bilangan pekerja pada bulan Disember atau pada tempoh gaji akhir <i>Number of persons engaged during December or the last pay period</i>	Gaji & upah yang dibayar <i>Salaries & wages paid</i>	Nilai harta tetap yang dimiliki pada akhir tahun <i>Value of fixed assets owned as at the end of the year</i>
		(RM '000)	(RM '000)	(RM '000)		(RM '000)	(RM '000)
2015	1,833	835,122	370,042	465,080	7,538	189,374	236,202
2010	1,114	459,451	194,725	264,726	5,370	91,447	115,859
2007	966	307,099	120,963	186,136	4,475	67,252	92,489
2005	963	278,561	109,590	168,971	4,658	65,390	97,899

Jadual 7.2: Perangkaan utama perkhidmatan pergigian mengikut negeri, 2015

Table 7.2: Principal statistics of dental services by states, 2015

Negeri <i>States</i>	Bilangan pertubuhan <i>Number of establishments</i>	Nilai output kasar <i>Value of gross output</i>	Nilai input perantaraan <i>Value of intermediate input</i>	Nilai ditambah <i>Value added</i>	Bilangan pekerja pada bulan Disember atau pada tempoh gaji akhir <i>Number of persons engaged during December or the last pay period</i>	Gaji & upah yang dibayar <i>Salaries & wages paid</i>	Nilai harta tetap yang dimiliki pada akhir tahun <i>Value of fixed assets owned as at the end of the year</i>
		(RM '000)	(RM '000)	(RM '000)		(RM '000)	(RM '000)
Jumlah/ Total	1,833	835,122	370,042	465,080	7,538	189,374	236,202
Johor	183	90,322	39,380	50,942	742	17,238	25,917
Kedah	56	15,007	6,498	8,509	203	3,435	4,960
Kelantan	57	12,460	5,202	7,258	156	2,139	6,826
Melaka	38	18,302	7,257	11,045	157	3,985	6,735
Negeri Sembilan	50	13,211	4,905	8,306	194	3,683	2,292
Pahang	47	27,627	11,413	16,214	163	3,414	10,666
Perak	110	30,732	12,008	18,724	388	7,533	14,863
Perlis	5	1,314	539	775	22	455	873
Pulau Pinang	150	72,685	31,505	41,180	585	15,067	15,091
Sabah	94	30,295	12,964	17,331	381	7,880	10,601
Sarawak	88	29,081	11,743	17,338	330	7,287	8,848
Selangor	510	237,477	108,454	129,023	2,143	59,008	57,084
Terengganu	43	9,290	4,223	5,067	137	2,145	4,675
W.P. Kuala Lumpur	395	245,343	113,139	132,204	1,910	55,567	65,939
W.P. Labuan	4	1,218	518	700	17	319	201
W.P. Putrajaya	3	758	294	464	10	219	631

Jadual 7.3: Perangkaan utama perkhidmatan pergigian mengikut taraf sah, 2015

Table 7.3: Principal statistics of dental services by legal status, 2015

Taraf sah <i>Legal status</i>	Bilangan pertubuhan <i>Number of establishments</i>	Nilai output kasar <i>Value of gross output</i>	Nilai input perantaraan <i>Value of intermediate input</i>	Nilai ditambah <i>Value added</i>	Bilangan pekerja pada bulan Disember atau pada tempoh gaji akhir <i>Number of persons engaged during December or the last pay period</i>	Gaji & upah yang dibayar <i>Salaries & wages paid</i>	Nilai harta tetap yang dimiliki pada akhir tahun <i>Value of fixed assets owned as at the end of the year</i>
		(RM '000)	(RM '000)	(RM '000)		(RM '000)	(RM '000)
Jumlah/ Total	1,833	835,122	370,042	465,080	7,538	189,374	236,202
Hak milik perseorangan <i>Individual proprietorship</i>	1,345	461,921	209,139	252,782	5,004	103,382	129,546
Perkongsian <i>Partnership</i>	120	64,613	28,539	36,074	627	12,852	17,216
Syarikat sendirian berhad <i>Private limited company</i>	368	308,588	132,364	176,224	1,907	73,140	89,440

Jadual 7.4: Perangkaan utama perkhidmatan pergigian mengikut hak milik, 2015

Table 7.4: Principal statistics of dental services by ownerships, 2015

Hak milik <i>Ownerships</i>	Bilangan pertubuhan <i>Number of establishments</i>	Nilai output kasar <i>Value of gross output</i>	Nilai input perantaraan <i>Value of intermediate input</i>	Nilai ditambah <i>Value added</i>	Bilangan pekerja pada bulan Disember atau pada tempoh gaji akhir <i>Number of persons engaged during December or the last pay period</i>	Gaji & upah yang dibayar <i>Salaries & wages paid</i>	Nilai harta tetap yang dimiliki pada akhir tahun <i>Value of fixed assets owned as at the end of the year</i>
		(RM '000)	(RM '000)	(RM '000)		(RM '000)	(RM '000)
Jumlah/ Total	1,833	835,122	370,042	465,080	7,538	189,374	236,202
Residen Malaysia <i>Malaysian residents</i>	1,833	835,122	370,042	465,080	7,538	189,374	236,202

Jadual 7.5: Bilangan pekerja dan gaji & upah perkhidmatan pergigian mengikut kategori pekerja, 2015
 Table 7.5: Number of persons engaged and salaries & wages in dental services by category of workers, 2015

Kategori pekerja <i>Category of workers</i>	Bilangan pekerja pada bulan Disember atau pada tempoh gaji akhir <i>Number of persons engaged during December or the last pay period</i>			Gaji & upah yang dibayar <i>Salaries & wages paid</i>
	Jumlah <i>Total</i>	Lelaki <i>Male</i>	Perempuan <i>Female</i>	(RM '000)
Jumlah / Total	7,538	2,828	4,710	189,374
Jumlah pemilik yang bekerja dan pekerja keluarga tidak bergaji <i>Total working proprietors and unpaid family workers</i>	1,640	1,134	506	
Pemilik yang bekerja dan rakan niaga yang aktif <i>Working proprietors and active business partners</i>	1,586	1,117	469	
Pekerja keluarga tidak bergaji (semua ahli keluarga dan rakan yang tidak menerima upah yang tetap) <i>Unpaid family workers (all members of family and friends not receiving regular wages)</i>	54	17	37	
Jumlah pekerja bergaji (sepenuh masa) <i>Total paid employees (full-time)</i>	5,605	1,635	3,970	185,597
Pengurus <i>Managers</i>	700	457	243	39,085
Profesional <i>Professionals</i>	1,262	643	619	65,076
Profesional <i>Professionals</i>	1,243	631	612	64,234
Penyelidik <i>Researchers</i>	19	12	7	842
Juruteknik dan profesional bersekutu <i>Technicians and associate professionals</i>	811	200	611	20,680
Pekerja sokongan perkeranian <i>Clerical support workers</i>	1,068	100	968	22,830
Pekerja perkhidmatan dan jualan <i>Service and sales workers</i>	1,187	85	1,102	26,824
Pekerja kemahiran dan pekerja pertukangan yang berkaitan <i>Craft and related trades workers</i>	176	19	157	5,234
Operator mesin, loji dan pemasang <i>Plant and machine operators and assemblers</i>	29	25	4	609
Pekerja asas <i>Elementary workers</i>	372	106	266	5,259
Pekerja bergaji (sambilan) <i>Paid employees (part-time)</i>	293	59	234	3,777

Muka surat ini sengaja dibiarkan kosong.
This page is deliberately left blank.



**PUSAT
DIALISIS**



*DIALYSIS
CENTRES*

Muka surat ini sengaja dibiarkan kosong.

This page is deliberately left blank.

Jadual 8.1: Perangkaan utama pusat dialisis, 2010 dan 2015*Table 8.1: Principal statistics of dialysis centres, 2010 and 2015*

Tahun <i>Year</i>	Bilangan pertubuhan <i>Number of establishments</i>	Nilai output kasar <i>Value of gross output</i>	Nilai input perantaraan <i>Value of intermediate input</i>	Nilai ditambah <i>Value added</i>	Bilangan pekerja pada bulan Disember atau pada tempoh gaji akhir <i>Number of persons engaged during December or the last pay period</i>	Gaji & upah yang dibayar <i>Salaries & wages paid</i>	Nilai harta tetap yang dimiliki pada akhir tahun <i>Value of fixed assets owned as at the end of the year</i>
		(RM '000)	(RM '000)	(RM '000)		(RM '000)	(RM '000)
2015	472	564,129	268,102	296,027	5,110	152,776	329,602
2010	165	247,491	120,105	127,386	2,482	51,305	134,925

Jadual 8.2: Perangkaan utama pusat dialisis mengikut negeri, 2015

Table 8.2: Principal statistics of dialysis centres by states, 2015

Negeri <i>States</i>	Bilangan pertubuhan <i>Number of establishments</i>	Nilai output kasar <i>Value of gross output</i>	Nilai input perantaraan <i>Value of intermediate input</i>	Nilai ditambah <i>Value added</i>	Bilangan pekerja pada bulan Disember atau pada tempoh gaji akhir <i>Number of persons engaged during December or the last pay period</i>	Gaji & upah yang dibayar <i>Salaries & wages paid</i>	Nilai harta tetap yang dimiliki pada akhir tahun <i>Value of fixed assets owned as at the end of the year</i>
		(RM '000)	(RM '000)	(RM '000)		(RM '000)	(RM '000)
Jumlah/ Total	472	564,129	268,102	296,027	5,110	152,776	329,602
Johor	77	88,968	50,425	38,543	907	24,778	37,948
Kedah	29	46,171	21,176	24,995	462	13,566	20,529
Kelantan	16	16,777	9,617	7,160	162	5,001	9,124
Melaka	17	29,342	11,739	17,603	237	6,490	8,898
Negeri Sembilan	21	30,195	13,500	16,695	201	6,311	3,048
Pahang	10	11,202	4,775	6,427	149	4,392	7,296
Perak	38	53,573	23,418	30,155	424	12,797	17,921
Perlis							
Pulau Pinang	47	48,113	19,995	28,118	413	13,907	77,557
Sabah	12	7,107	3,851	3,256	75	1,724	6,338
Sarawak	11	12,482	5,294	7,188	185	5,284	9,462
Selangor	121	146,877	69,985	76,892	1,347	41,062	81,345
Terengganu	12	13,131	6,378	6,753	119	3,352	2,161
W.P. Kuala Lumpur	61	60,191	27,949	32,242	429	14,112	47,975
W.P. Putrajaya							

Jadual 8.3: Perangkaan utama pusat dialisis mengikut taraf sah, 2015

Table 8.3: Principal statistics of dialysis centres by legal status, 2015

Taraf sah <i>Legal status</i>	Bilangan pertubuhan <i>Number of establishments</i>	Nilai output kasar <i>Value of gross output</i>	Nilai input perantaraan <i>Value of intermediate input</i>	Nilai ditambah <i>Value added</i>	Bilangan pekerja pada bulan Disember atau pada tempoh gaji akhir <i>Number of persons engaged during December or the last pay period</i>	Gaji & upah yang dibayar <i>Salaries & wages paid</i>	Nilai harta tetap yang dimiliki pada akhir tahun <i>Value of fixed assets owned as at the end of the year</i>
		(RM '000)	(RM '000)	(RM '000)		(RM '000)	(RM '000)
Jumlah/ Total	472	564,129	268,102	296,027	5,110	152,776	329,602
Hak milik perseorangan <i>Individual proprietorship</i>	125	92,971	45,934	47,037	951	24,090	76,231
Perkongsian dan perkongsian liabiliti terhad <i>Partnership and limited liabilities partnership</i>	27	22,655	11,474	11,181	241	5,035	5,077
Syarikat sendirian berhad <i>Private limited company</i>	267	381,935	177,599	204,336	2,952	96,403	198,507
Pertubuhan persendirian yang tidak mencari keuntungan <i>Private non-profit making organisation</i>	53	66,568	33,095	33,473	966	27,248	49,787

Jadual 8.4: Perangkaan utama pusat dialisis mengikut hak milik, 2015*Table 8.4: Principal statistics of dialysis centres by ownerships, 2015*

Hak milik <i>Ownerships</i>	Bilangan pertubuhan <i>Number of establishments</i>	Nilai output kasar <i>Value of gross output</i>	Nilai input perantaraan <i>Value of intermediate input</i>	Nilai ditambah <i>Value added</i>	Bilangan pekerja pada bulan Disember atau pada tempoh gaji akhir <i>Number of persons engaged during December or the last pay period</i>	Gaji & upah yang dibayar <i>Salaries & wages paid</i>	Nilai harta tetap yang dimiliki pada akhir tahun <i>Value of fixed assets owned as at the end of the year</i>
		(RM '000)	(RM '000)	(RM '000)		(RM '000)	(RM '000)
Jumlah/ Total	472	564,129	268,102	296,027	5,110	152,776	329,602
Residen Malaysia <i>Malaysian residents</i>	472	564,129	268,102	296,027	5,110	152,776	329,602

Jadual 8.5: Bilangan pekerja dan gaji & upah pusat dialisis mengikut kategori pekerja, 2015
 Table 8.5: Number of persons engaged and salaries & wages in dialysis centres by category of workers, 2015

Kategori pekerja <i>Category of workers</i>	Bilangan pekerja pada bulan Disember atau pada tempoh gaji akhir <i>Number of persons engaged during December or the last pay period</i>			Gaji & upah yang dibayar <i>Salaries & wages paid</i>
	Jumlah <i>Total</i>	Lelaki <i>Male</i>	Perempuan <i>Female</i>	(RM '000)
Jumlah / Total	5,110	1,920	3,190	152,776
Jumlah pemilik yang bekerja dan pekerja keluarga tidak bergaji <i>Total working proprietors and unpaid family workers</i>	233	184	49	
Pemilik yang bekerja dan rakan niaga yang aktif <i>Working proprietors and active business partners</i>	231	183	48	
Pekerja keluarga tidak bergaji (semua ahli keluarga dan rakan yang tidak menerima upah yang tetap) <i>Unpaid family workers (all members of family and friends not receiving regular wages)</i>	2	1	1	
Jumlah pekerja bergaji (sepenuh masa) <i>Total paid employees (full-time)</i>	4,811	1,718	3,093	151,988
Pengurus <i>Managers</i>	607	373	234	33,002
Profesional <i>Professionals</i>	1,032	382	650	41,431
Profesional <i>Professionals</i>	948	345	603	36,642
Penyelidik <i>Researchers</i>	84	37	47	4,789
Juruteknik dan profesional bersekutu <i>Technicians and associate professionals</i>	879	205	674	30,633
Pekerja sokongan perkeranian <i>Clerical support workers</i>	673	167	506	15,787
Pekerja perkhidmatan dan jualan <i>Service and sales workers</i>	678	145	533	15,142
Pekerja kemahiran dan pekerja pertukangan yang berkaitan <i>Craft and related trades workers</i>	251	74	177	5,552
Operator mesin, loji dan pemasang <i>Plant and machine operators and assemblers</i>	192	151	41	4,100
Pekerja asas <i>Elementary workers</i>	499	221	278	6,341
Pekerja bergaji (sambilan) <i>Paid employees (part-time)</i>	66	18	48	788

Muka surat ini sengaja dibiarkan kosong.
This page is deliberately left blank.



**MAKMAL
PERUBATAN**

*MEDICAL
LABORATORIES*

Muka surat ini sengaja dibiarkan kosong.

This page is deliberately left blank.

Jadual 9.1: Perangkaan utama makmal perubatan, 2010 dan 2015*Table 9.1: Principal statistics of medical laboratories, 2010 and 2015*

Tahun <i>Year</i>	Bilangan pertubuhan <i>Number of establishments</i>	Nilai output kasar <i>Value of gross output</i>	Nilai input perantaraan <i>Value of intermediate input</i>	Nilai ditambah <i>Value added</i>	Bilangan pekerja pada bulan Disember atau pada tempoh gaji akhir <i>Number of persons engaged during December or the last pay period</i>	Gaji & upah yang dibayar <i>Salaries & wages paid</i>	Nilai harta tetap yang dimiliki pada akhir tahun <i>Value of fixed assets owned as at the end of the year</i>
		(RM '000)	(RM '000)	(RM '000)		(RM '000)	(RM '000)
2015	204	327,272	137,080	190,192	2,202	79,956	82,772
2010	79	157,403	65,784	91,619	1,048	21,315	72,513

Jadual 9.2: Perangkaan utama makmal perubatan mengikut negeri, 2015

Table 9.2: Principal statistics of medical laboratories by states, 2015

Negeri <i>States</i>	Bilangan pertubuhan <i>Number of establishments</i>	Nilai output kasar <i>Value of gross output</i>	Nilai input perantaraan <i>Value of intermediate input</i>	Nilai ditambah <i>Value added</i>	Bilangan pekerja pada bulan Disember atau pada tempoh gaji akhir <i>Number of persons engaged during December or the last pay period</i>	Gaji & upah yang dibayar <i>Salaries & wages paid</i>	Nilai harta tetap yang dimiliki pada akhir tahun <i>Value of fixed assets owned as at the end of the year</i>	
		(RM '000)	(RM '000)	(RM '000)		(RM '000)	(RM '000)	
Jumlah/ Total	204	327,272	137,080	190,192	2,202	79,956	82,772	
Johor	14	8,379	4,524	3,855	101	2,994	3,229	
Kedah	4	5,250	2,087	3,163	40	1,348	1,060	
Kelantan	}	4	6,396	2,591	3,805	40	1,396	838
Terengganu								
Melaka	7	4,585	2,022	2,563	35	1,262	4,615	
Negeri Sembilan	6	1,248	521	727	28	798	283	
Pahang	4	1,079	365	714	19	579	303	
Perak	23	21,737	10,030	11,707	169	7,142	5,088	
Pulau Pinang	14	16,328	6,797	9,531	73	2,383	5,844	
Sabah	16	13,247	5,661	7,586	108	3,072	2,483	
Sarawak	25	6,595	2,678	3,917	92	3,205	2,882	
Selangor	47	198,585	81,810	116,775	1,176	44,314	38,971	
W.P. Kuala Lumpur	40	43,843	17,994	25,849	321	11,463	17,176	

Jadual 9.3: Perangkaan utama makmal perubatan mengikut taraf sah, 2015

Table 9.3: Principal statistics of medical laboratories by legal status, 2015

Taraf sah <i>Legal status</i>	Bilangan pertubuhan <i>Number of establishments</i>	Nilai output kasar <i>Value of gross output</i>	Nilai input perantaraan <i>Value of intermediate input</i>	Nilai ditambah <i>Value added</i>	Bilangan pekerja pada bulan Disember atau pada tempoh gaji akhir <i>Number of persons engaged during December or the last pay period</i>	Gaji & upah yang dibayar <i>Salaries & wages paid</i>	Nilai harta tetap yang dimiliki pada akhir tahun <i>Value of fixed assets owned as at the end of the year</i>
		(RM '000)	(RM '000)	(RM '000)		(RM '000)	(RM '000)
Jumlah/ Total	204	327,272	137,080	190,192	2,202	79,956	82,772
Hak milik perseorangan <i>Individual proprietorship</i>	14	4,384	2,020	2,364	61	1,093	1,969
Perkongsian dan perkongsian liabiliti terhad <i>Partnership and limited liabilities partnership</i>	7	2,162	903	1,259	41	684	361
Syarikat sendirian berhad <i>Private limited company</i>	183	320,726	134,157	186,569	2,100	78,179	80,442

Jadual 9.4: Perangkaan utama makmal perubatan mengikut hak milik, 2015*Table 9.4: Principal statistics of medical laboratories by ownerships, 2015*

Hak milik <i>Ownerships</i>	Bilangan pertubuhan <i>Number of establishments</i>	Nilai output kasar <i>Value of gross output</i>	Nilai input perantaraan <i>Value of intermediate input</i>	Nilai ditambah <i>Value added</i>	Bilangan pekerja pada bulan Disember atau pada tempoh gaji akhir <i>Number of persons engaged during December or the last pay period</i>	Gaji & upah yang dibayar <i>Salaries & wages paid</i>	Nilai harta tetap yang dimiliki pada akhir tahun <i>Value of fixed assets owned as at the end of the year</i>
		(RM '000)	(RM '000)	(RM '000)		(RM '000)	(RM '000)
Jumlah/ Total	204	327,272	137,080	190,192	2,202	79,956	82,772
Residen Malaysia <i>Malaysian residents</i>	204	327,272	137,080	190,192	2,202	79,956	82,772

Jadual 9.5: Bilangan pekerja dan gaji & upah makmal perubatan mengikut kategori pekerja, 2015
 Table 9.5: Number of persons engaged and salaries & wages in medical laboratories by category of workers, 2015

Kategori pekerja <i>Category of workers</i>	Bilangan pekerja pada bulan Disember atau pada tempoh gaji akhir <i>Number of persons engaged during December or the last pay period</i>			Gaji & upah yang dibayar <i>Salaries & wages paid</i>
	Jumlah <i>Total</i>	Lelaki <i>Male</i>	Perempuan <i>Female</i>	(RM '000)
Jumlah / Total	2,202	1,028	1,174	79,956
Jumlah pemilik yang bekerja dan pekerja keluarga tidak bergaji <i>Total working proprietors and unpaid family workers</i>	28	20	8	
Pemilik yang bekerja dan rakan niaga yang aktif <i>Working proprietors and active business partners</i>	25	19	6	
Pekerja keluarga tidak bergaji (semua ahli keluarga dan rakan yang tidak menerima upah yang tetap) <i>Unpaid family workers (all members of family and friends not receiving regular wages)</i>	3	1	2	
Jumlah pekerja bergaji (sepenuh masa) <i>Total paid employees (full-time)</i>	2,082	953	1,129	78,359
Pengurus <i>Managers</i>	264	187	77	22,390
Profesional <i>Professionals</i>	477	215	262	25,374
Profesional <i>Professionals</i>	307	171	136	17,187
Penyelidik <i>Researchers</i>	170	44	126	8,187
Juruteknik dan profesional bersekutu <i>Technicians and associate professionals</i>	356	215	141	12,049
Pekerja sokongan perkeranian <i>Clerical support workers</i>	403	137	266	8,122
Pekerja perkhidmatan dan jualan <i>Service and sales workers</i>	81	27	54	1,997
Pekerja kemahiran dan pekerja pertukangan yang berkaitan <i>Craft and related trades workers</i>	127	9	118	3,095
Operator mesin, loji dan pemasang <i>Plant and machine operators and assemblers</i>	26	25	1	574
Pekerja asas <i>Elementary workers</i>	348	138	210	4,757
Pekerja bergaji (sambilan) <i>Paid employees (part-time)</i>	92	55	37	1,597

Muka surat ini sengaja dibiarkan kosong.
This page is deliberately left blank.



**PUSAT
AKUPUNTUR**

*ACUPUNCTURE
CENTRES*

Muka surat ini sengaja dibiarkan kosong.

This page is deliberately left blank.

Jadual 10.1: Perangkaan utama pusat akupunktur, 2010 dan 2015
Table 10.1: Principal statistics of acupuncture centres, 2010 and 2015

Tahun <i>Year</i>	Bilangan pertubuhan <i>Number of establishments</i>	Nilai output kasar <i>Value of gross output</i>	Nilai input perantaraan <i>Value of intermediate input</i>	Nilai ditambah <i>Value added</i>	Bilangan pekerja pada bulan Disember atau pada tempoh gaji akhir <i>Number of persons engaged during December or the last pay period</i>	Gaji & upah yang dibayar <i>Salaries & wages paid</i>	Nilai harta tetap yang dimiliki pada akhir tahun <i>Value of fixed assets owned as at the end of the year</i>
		(RM '000)	(RM '000)	(RM '000)		(RM '000)	(RM '000)
2015	203	59,141	29,200	29,941	687	14,484	14,458
2010	96	17,670	9,341	8,329	252	2,514	4,610

Jadual 10.2: Perangkaan utama pusat akupunktur mengikut negeri, 2015

Table 10.2: Principal statistics of acupuncture centres by states, 2015

Negeri <i>States</i>	Bilangan pertubuhan <i>Number of establishments</i>	Nilai output kasar <i>Value of gross output</i>	Nilai input perantaraan <i>Value of intermediate input</i>	Nilai ditambah <i>Value added</i>	Bilangan pekerja pada bulan Disember atau pada tempoh gaji akhir <i>Number of persons engaged during December or the last pay period</i>	Gaji & upah yang dibayar <i>Salaries & wages paid</i>	Nilai harta tetap yang dimiliki pada akhir tahun <i>Value of fixed assets owned as at the end of the year</i>
		(RM '000)	(RM '000)	(RM '000)		(RM '000)	(RM '000)
Jumlah/ Total	203	59,141	29,200	29,941	687	14,484	14,458
Johor	35	12,853	6,177	6,676	96	1,421	1,523
Kedah	5	702	303	399	8	57	568
Perlis							
Kelantan	3	185	112	73	5	24	11
Terengganu							
Melaka	8	670	275	395	18	177	48
Negeri Sembilan	11	1,408	736	672	26	218	207
Pahang	5	307	152	155	8	14	39
Perak	12	1,938	1,114	824	33	433	234
Pulau Pinang	6	575	252	323	10	149	87
Sabah	20	3,458	1,574	1,884	66	1,117	522
Sarawak							
Selangor	40	10,491	5,110	5,381	143	3,367	2,348
W.P. Kuala Lumpur	58	26,554	13,395	13,159	274	7,507	8,871

Jadual 10.3: Perangkaan utama pusat akupunktur mengikut taraf sah, 2015

Table 10.3: Principal statistics of acupuncture centres by legal status, 2015

Taraf sah <i>Legal status</i>	Bilangan pertubuhan <i>Number of establishments</i>	Nilai output kasar <i>Value of gross output</i>	Nilai input perantaraan <i>Value of intermediate input</i>	Nilai ditambah <i>Value added</i>	Bilangan pekerja pada bulan Disember atau pada tempoh gaji akhir <i>Number of persons engaged during December or the last pay period</i>	Gaji & upah yang dibayar <i>Salaries & wages paid</i>	Nilai harta tetap yang dimiliki pada akhir tahun <i>Value of fixed assets owned as at the end of the year</i>
		(RM '000)	(RM '000)	(RM '000)		(RM '000)	(RM '000)
Jumlah/ Total	203	59,141	29,200	29,941	687	14,484	14,458
Hak milik perseorangan <i>Individual proprietorship</i>	129	24,324	11,627	12,697	362	5,662	4,561
Perkongsian <i>Partnership</i>	18	4,572	2,654	1,918	73	711	1,121
Syarikat sendirian berhad <i>Private limited company</i>	56	30,245	14,919	15,326	252	8,111	8,776

Jadual 10.4: Perangkaan utama pusat akupunktur mengikut hak milik, 2015

Table 10.4: Principal statistics of acupuncture centres by ownerships, 2015

Hak milik <i>Ownerships</i>	Bilangan pertubuhan <i>Number of establishments</i>	Nilai output kasar <i>Value of gross output</i>	Nilai input perantaraan <i>Value of intermediate input</i>	Nilai ditambah <i>Value added</i>	Bilangan pekerja pada bulan Disember atau pada tempoh gaji akhir <i>Number of persons engaged during December or the last pay period</i>	Gaji & upah yang dibayar <i>Salaries & wages paid</i>	Nilai harta tetap yang dimiliki pada akhir tahun <i>Value of fixed assets owned as at the end of the year</i>
		(RM '000)	(RM '000)	(RM '000)		(RM '000)	(RM '000)
Jumlah/ Total	203	59,141	29,200	29,941	687	14,484	14,458
Residen Malaysia <i>Malaysian residents</i>	203	59,141	29,200	29,941	687	14,484	14,458

Jadual 10.5: Bilangan pekerja dan gaji & upah pusat akupunktur mengikut kategori pekerja, 2015
 Table 10.5: Number of persons engaged and salaries & wages in acupuncture centres by category of workers, 2015

Kategori pekerja <i>Category of workers</i>	Bilangan pekerja pada bulan Disember atau pada tempoh gaji akhir <i>Number of persons engaged during December or the last pay period</i>			Gaji & upah yang dibayar <i>Salaries & wages paid</i>
	Jumlah <i>Total</i>	Lelaki <i>Male</i>	Perempuan <i>Female</i>	
Jumlah / Total	687	329	358	14,484
Jumlah pemilik yang bekerja dan pekerja keluarga tidak bergaji <i>Total working proprietors and unpaid family workers</i>	181	126	55	
Pemilik yang bekerja dan rakan niaga yang aktif <i>Working proprietors and active business partners</i>	166	121	45	
Pekerja keluarga tidak bergaji (semua ahli keluarga dan rakan yang tidak menerima upah yang tetap) <i>Unpaid family workers (all members of family and friends not receiving regular wages)</i>	15	5	10	
Jumlah pekerja bergaji (sepenuh masa) <i>Total paid employees (full-time)</i>	483	197	286	14,195
Pengurus <i>Managers</i>	73	60	13	3,491
Profesional <i>Professionals</i>	78	51	27	3,630
Profesional <i>Professionals</i>	72	49	23	3,391
Penyelidik <i>Researchers</i>	6	2	4	240
Juruteknik dan profesional bersekutu <i>Technicians and associate professionals</i>	72	25	47	1,826
Pekerja sokongan perkeranian <i>Clerical support workers</i>	112	21	91	2,346
Pekerja perkhidmatan dan jualan <i>Service and sales workers</i>	55	13	42	1,165
Pekerja kemahiran dan pekerja pertukangan yang berkaitan <i>Craft and related trades workers</i>	25	6	19	713
Operator mesin, loji dan pemasang <i>Plant and machine operators and assemblers</i>	3	3	-	121
Pekerja asas <i>Elementary workers</i>	65	18	47	902
Pekerja bergaji (sambilan) <i>Paid employees (part-time)</i>	23	6	17	289

Muka surat ini sengaja dibiarkan kosong.
This page is deliberately left blank.



**PERKHIDMATAN
AHLI HERBA DAN
HOMEOPATI**

*HERBALIST AND
HOMEOPATHY
SERVICES*

Muka surat ini sengaja dibiarkan kosong.

This page is deliberately left blank.

Jadual 11.1: Perangkaan utama perkhidmatan ahli herba dan homeopati, 2010 dan 2015

Table 11.1: Principal statistics of herbalist and homeopathy services, 2010 and 2015

Tahun <i>Year</i>	Bilangan pertubuhan <i>Number of establishments</i>	Nilai output kasar <i>Value of gross output</i>	Nilai input perantaraan <i>Value of intermediate input</i>	Nilai ditambah <i>Value added</i>	Bilangan pekerja pada bulan Disember atau pada tempoh gaji akhir <i>Number of persons engaged during December or the last pay period</i>	Gaji & upah yang dibayar <i>Salaries & wages paid</i>	Nilai harta tetap yang dimiliki pada akhir tahun <i>Value of fixed assets owned as at the end of the year</i>
		(RM '000)	(RM '000)	(RM '000)		(RM '000)	(RM '000)
2015	211	62,236	31,919	30,317	759	16,202	13,518
2010	105	21,217	10,561	10,656	324	4,602	3,761

Jadual 11.2: Perangkaan utama perkhidmatan ahli herba dan homeopati mengikut negeri, 2015

Table 11.2: Principal statistics of herbalist and homeopathy services by states, 2015

Negeri States	Bilangan pertubuhan Number of establishments	Nilai output kasar Value of gross output	Nilai input perantaraan Value of intermediate input	Nilai ditambah Value added	Bilangan pekerja pada bulan Disember atau pada tempoh gaji akhir Number of persons engaged during December or the last pay period	Gaji & upah yang dibayar Salaries & wages paid	Nilai harta tetap yang dimiliki pada akhir tahun Value of fixed assets owned as at the end of the year
		(RM '000)	(RM '000)	(RM '000)		(RM '000)	(RM '000)
Jumlah/ Total	211	62,236	31,919	30,317	759	16,202	13,518
Johor	27	7,168	3,947	3,221	94	1,639	1,723
Kedah	17	2,529	1,263	1,266	48	610	326
Kelantan	13	1,302	821	481	31	192	96
Melaka	5	632	260	372	15	151	28
Negeri Sembilan	7	396	214	182	8	30	7
Pahang	4	261	156	105	9	43	52
Perak	16	1,817	784	1,033	46	635	1,176
Perlis	5	187	67	120	8	33	68
Pulau Pinang	11	2,493	873	1,620	36	784	1,454
Sabah	}	8	1,188	633	555	24	378
Sarawak							
Selangor	41	17,118	9,410	7,708	193	5,299	3,073
Terengganu	8	621	276	345	20	197	228
W.P. Kuala Lumpur	49	26,524	13,215	13,309	227	6,211	5,240

Jadual 11.3: Perangkaan utama perkhidmatan ahli herba dan homeopati mengikut taraf sah, 2015

Table 11.3: Principal statistics of herbalist and homeopathy services by legal status, 2015

Taraf sah <i>Legal status</i>	Bilangan pertubuhan <i>Number of establishments</i>	Nilai output kasar <i>Value of gross output</i>	Nilai input perantaraan <i>Value of intermediate input</i>	Nilai ditambah <i>Value added</i>	Bilangan pekerja pada bulan Disember atau pada tempoh gaji akhir <i>Number of persons engaged during December or the last pay period</i>	Gaji & upah yang dibayar <i>Salaries & wages paid</i>	Nilai harta tetap yang dimiliki pada akhir tahun <i>Value of fixed assets owned as at the end of the year</i>
		(RM '000)	(RM '000)	(RM '000)		(RM '000)	(RM '000)
Jumlah/ Total	211	62,236	31,919	30,317	759	16,202	13,518
Hak milik perseorangan <i>Individual proprietorship</i>	131	23,808	11,511	12,297	384	5,744	5,786
Perkongsian <i>Partnership</i>	15	4,569	1,994	2,575	67	998	502
Syarikat sendirian berhad <i>Private limited company</i>	65	33,859	18,414	15,445	308	9,460	7,230

Jadual 11.4: Perangkaan utama perkhidmatan ahli herba dan homeopati mengikut hak milik, 2015

Table 11.4: Principal statistics of herbalist and homeopathy services by ownerships, 2015

Hak milik <i>Ownerships</i>	Bilangan pertubuhan <i>Number of establishments</i>	Nilai output kasar <i>Value of gross output</i>	Nilai input perantaraan <i>Value of intermediate input</i>	Nilai ditambah <i>Value added</i>	Bilangan pekerja pada bulan Disember atau pada tempoh gaji akhir <i>Number of persons engaged during December or the last pay period</i>	Gaji & upah yang dibayar <i>Salaries & wages paid</i>	Nilai harta tetap yang dimiliki pada akhir tahun <i>Value of fixed assets owned as at the end of the year</i>
		(RM '000)	(RM '000)	(RM '000)		(RM '000)	(RM '000)
Jumlah/ Total	211	62,236	31,919	30,317	759	16,202	13,518
Residen Malaysia <i>Malaysian residents</i>	211	62,236	31,919	30,317	759	16,202	13,518

Jadual 11.5: Bilangan pekerja dan gaji & upah perkhidmatan ahli herba dan homeopati mengikut kategori pekerja, 2015
 Table 11.5: Number of persons engaged and salaries & wages in herbalist and homeopathy services by category of workers, 2015

Kategori pekerja <i>Category of workers</i>	Bilangan pekerja pada bulan Disember atau pada tempoh gaji akhir <i>Number of persons engaged during December or the last pay period</i>			Gaji & upah yang dibayar <i>Salaries & wages paid</i>
	Jumlah <i>Total</i>	Lelaki <i>Male</i>	Perempuan <i>Female</i>	(RM '000)
Jumlah / Total	759	344	415	16,202
Jumlah pemilik yang bekerja dan pekerja keluarga tidak bergaji <i>Total working proprietors and unpaid family workers</i>	179	124	55	
Pemilik yang bekerja dan rakan niaga yang aktif <i>Working proprietors and active business partners</i>	162	115	47	
Pekerja keluarga tidak bergaji (semua ahli keluarga dan rakan yang tidak menerima upah yang tetap) <i>Unpaid family workers (all members of family and friends not receiving regular wages)</i>	17	9	8	
Jumlah pekerja bergaji (sepenuh masa) <i>Total paid employees (full-time)</i>	558	213	345	15,928
Pengurus <i>Managers</i>	82	60	22	4,077
Profesional <i>Professionals</i>	88	50	38	3,844
Profesional <i>Professionals</i>	83	48	35	3,639
Penyelidik <i>Researchers</i>	5	2	3	205
Juruteknik dan profesional bersekutu <i>Technicians and associate professionals</i>	83	20	63	2,148
Pekerja sokongan perkeranian <i>Clerical support workers</i>	119	22	97	2,431
Pekerja perkhidmatan dan jualan <i>Service and sales workers</i>	93	24	69	2,122
Pekerja kemahiran dan pekerja pertukangan yang berkaitan <i>Craft and related trades workers</i>	6	2	4	170
Operator mesin, loji dan pemasang <i>Plant and machine operators and assemblers</i>	3	3	-	48
Pekerja asas <i>Elementary workers</i>	84	32	52	1,088
Pekerja bergaji (sambilan) <i>Paid employees (part-time)</i>	22	7	15	274

Muka surat ini sengaja dibiarkan kosong.
This page is deliberately left blank.



**PERKHIDMATAN
KESIHATAN
KEMANUSIAAN
LAIN**

*OTHER
HUMAN
HEALTH
SERVICES*

Muka surat ini sengaja dibiarkan kosong.

This page is deliberately left blank.

Jadual 12.1: Perangkaan utama perkhidmatan kesihatan kemanusiaan lain, 2005 - 2015

Table 12.1: Principal statistics of other human health services, 2005 - 2015

Tahun <i>Year</i>	Bilangan pertubuhan <i>Number of establishments</i>	Nilai output kasar <i>Value of gross output</i>	Nilai input perantaraan <i>Value of intermediate input</i>	Nilai ditambah <i>Value added</i>	Bilangan pekerja pada bulan Disember atau pada tempoh gaji akhir <i>Number of persons engaged during December or the last pay period</i>	Gaji & upah yang dibayar <i>Salaries & wages paid</i>	Nilai harta tetap yang dimiliki pada akhir tahun <i>Value of fixed assets owned as at the end of the year</i>
		(RM '000)	(RM '000)	(RM '000)		(RM '000)	(RM '000)
2015	1,038	521,609	230,061	291,548	3,155	87,911	221,459
2010	403	211,863	86,766	125,097	1,977	38,895	77,511
2007	225	291,520	168,431	123,089	2,893	69,996	112,722
2005	92	91,126	52,619	38,507	1,834	17,430	31,526

Jadual 12.2: Perangkaan utama perkhidmatan kesihatan kemanusiaan lain mengikut negeri, 2015
Table 12.2: Principal statistics of other human health services by states, 2015

Negeri <i>States</i>	Bilangan pertubuhan <i>Number of establishments</i>	Nilai output kasar <i>Value of gross output</i>	Nilai input perantaraan <i>Value of intermediate input</i>	Nilai ditambah <i>Value added</i>	Bilangan pekerja pada bulan Disember atau pada tempoh gaji akhir <i>Number of persons engaged during December or the last pay period</i>	Gaji & upah yang dibayar <i>Salaries & wages paid</i>	Nilai harta tetap yang dimiliki pada akhir tahun <i>Value of fixed assets owned as at the end of the year</i>
		(RM '000)	(RM '000)	(RM '000)		(RM '000)	(RM '000)
Jumlah/ Total	1,038	521,609	230,061	291,548	3,155	87,911	221,459
Johor	140	83,211	34,357	48,854	374	8,537	36,578
Kedah	28	4,496	1,938	2,558	81	1,058	1,649
Kelantan	5	1,691	724	967	12	254	913
Melaka	40	11,756	5,418	6,338	101	2,373	9,225
Negeri Sembilan	21	3,126	1,440	1,686	55	878	1,187
Pahang	26	3,272	1,517	1,755	70	793	1,767
Perak	70	12,268	5,641	6,627	163	2,949	4,294
Perlis	100	45,460	18,649	26,811	289	8,613	18,581
Pulau Pinang							
Sabah	10	1,568	729	839	38	825	978
Sarawak	22	4,414	2,261	2,153	65	1,549	612
Selangor	279	188,716	84,470	104,246	906	28,629	56,773
Terengganu	9	2,484	993	1,491	22	337	1,077
W.P. Kuala Lumpur	288	1,591,487	71,924	87,223	979	31,116	87,825
W.P. Putrajaya							

Jadual 12.3: Perangkaan utama perkhidmatan kesihatan kemanusiaan lain mengikut taraf sah, 2015

Table 12.3: Principal statistics of other human health services by legal status, 2015

Taraf sah <i>Legal status</i>	Bilangan pertubuhan <i>Number of establishments</i>	Nilai output kasar <i>Value of gross output</i>	Nilai input perantaraan <i>Value of intermediate input</i>	Nilai ditambah <i>Value added</i>	Bilangan pekerja pada bulan Disember atau pada tempoh gaji akhir <i>Number of persons engaged during December or the last pay period</i>	Gaji & upah yang dibayar <i>Salaries & wages paid</i>	Nilai harta tetap yang dimiliki pada akhir tahun <i>Value of fixed assets owned as at the end of the year</i>
		(RM '000)	(RM '000)	(RM '000)		(RM '000)	(RM '000)
Jumlah/ Total	1,038	521,609	230,061	291,548	3,155	87,911	221,459
Hak milik perseorangan <i>Individual proprietorship</i>	329	60,353	28,026	32,327	804	11,460	21,551
Perkongsian <i>Partnership</i>	59	16,962	7,992	8,970	241	35,289	5,947
Perkongsian liabiliti terhad <i>Limited liabilities partnership</i>	5	1,780	719	1,061	16	584	1,461
Syarikat sendirian berhad <i>Private limited company</i>	639	440,225	192,307	247,918	2,061	72,139	191,542
Pertubuhan persendirian yang tidak mencari keuntungan <i>Private non-profit making organisation</i>	6	2,289	1,017	1,272	33	199	958

Jadual 12.4: Perangkaan utama perkhidmatan kesihatan kemanusiaan lain mengikut hak milik, 2015

Table 12.4: Principal statistics of other human health services by ownerships, 2015

Hak milik <i>Ownerships</i>	Bilangan pertubuhan <i>Number of establishments</i>	Nilai output kasar <i>Value of gross output</i>	Nilai input perantaraan <i>Value of intermediate input</i>	Nilai ditambah <i>Value added</i>	Bilangan pekerja pada bulan Disember atau pada tempoh gaji akhir <i>Number of persons engaged during December or the last pay period</i>	Gaji & upah yang dibayar <i>Salaries & wages paid</i>	Nilai harta tetap yang dimiliki pada akhir tahun <i>Value of fixed assets owned as at the end of the year</i>
		(RM '000)	(RM '000)	(RM '000)		(RM '000)	(RM '000)
Jumlah/ Total	1,038	521,609	230,061	291,548	3,155	87,911	221,459
Residen Malaysia <i>Malaysian residents</i>	1,038	521,609	230,061	291,548	3,155	87,911	221,459

Jadual 12.5: Bilangan pekerja dan gaji & upah perkhidmatan kesihatan kemanusiaan lain mengikut kategori pekerja, 2015
 Table 12.5: Number of persons engaged and salaries & wages in other human health services by category of workers, 2015

Kategori pekerja <i>Category of workers</i>	Bilangan pekerja pada bulan Disember atau pada tempoh gaji akhir <i>Number of persons engaged during December or the last pay period</i>			Gaji & upah yang dibayar <i>Salaries & wages paid</i>
	Jumlah <i>Total</i>	Lelaki <i>Male</i>	Perempuan <i>Female</i>	(RM '000)
Jumlah / Total	3,155	1,648	1,507	87,911
Jumlah pemilik yang bekerja dan pekerja keluarga tidak bergaji <i>Total working proprietors and unpaid family workers</i>	522	379	143	
Pemilik yang bekerja dan rakan niaga yang aktif <i>Working proprietors and active business partners</i>	468	357	111	
Pekerja keluarga tidak bergaji (semua ahli keluarga dan rakan yang tidak menerima upah yang tetap) <i>Unpaid family workers (all members of family and friends not receiving regular wages)</i>	54	22	32	
Jumlah pekerja bergaji (sepenuh masa) <i>Total paid employees (full-time)</i>	2,552	1,232	1,320	86,924
Pengurus <i>Managers</i>	475	343	132	22,062
Profesional <i>Professionals</i>	642	328	314	29,899
Profesional <i>Professionals</i>	626	322	304	29,225
Penyelidik <i>Researchers</i>	16	6	10	674
Juruteknik dan profesional bersekutu <i>Technicians and associate professionals</i>	307	117	190	11,151
Pekerja sokongan perkeranian <i>Clerical support workers</i>	383	68	315	8,707
Pekerja perkhidmatan dan jualan <i>Service and sales workers</i>	197	69	128	4,947
Pekerja kemahiran dan pekerja pertukangan yang berkaitan <i>Craft and related trades workers</i>	94	31	63	2,778
Operator mesin, loji dan pemasang <i>Plant and machine operators and assemblers</i>	146	143	3	3,325
Pekerja asas <i>Elementary workers</i>	308	133	175	4,055
Pekerja bergaji (sambilan) <i>Paid employees (part-time)</i>	81	37	44	987

Muka surat ini sengaja dibiarkan kosong.
This page is deliberately left blank.



**AKTIVITI
KERJA SOSIAL**

*SOCIAL WORK
ACTIVITIES*

Muka surat ini sengaja dibiarkan kosong.

This page is deliberately left blank.

Jadual 13.1: Perangkaan utama aktiviti kerja sosial, 2010 dan 2015*Table 13.1: Principal statistics of social work activities, 2010 and 2015*

Tahun <i>Year</i>	Bilangan pertubuhan <i>Number of establishments</i>	Nilai output kasar <i>Value of gross output</i>	Nilai input perantaraan <i>Value of intermediate input</i>	Nilai ditambah <i>Value added</i>	Bilangan pekerja pada bulan Disember atau pada tempoh gaji akhir <i>Number of persons engaged during December or the last pay period</i>	Gaji & upah yang dibayar <i>Salaries & wages paid</i>	Nilai harta tetap yang dimiliki pada akhir tahun <i>Value of fixed assets owned as at the end of the year</i>
		(RM '000)	(RM '000)	(RM '000)		(RM '000)	(RM '000)
2015	3,912	630,229	289,351	340,878	20,032	253,296	359,693
2010	2,413	323,121	154,424	168,697	12,200	109,559	109,087

Jadual 13.2: Perangkaan utama aktiviti kerja sosial mengikut negeri, 2015

Table 13.2: Principal statistics of social work activities by states, 2015

Negeri <i>States</i>	Bilangan pertubuhan <i>Number of establishments</i>	Nilai output kasar <i>Value of gross output</i>	Nilai input perantaraan <i>Value of intermediate input</i>	Nilai ditambah <i>Value added</i>	Bilangan pekerja pada bulan Disember atau pada tempoh gaji akhir <i>Number of persons engaged during December or the last pay period</i>	Gaji & upah yang dibayar <i>Salaries & wages paid</i>	Nilai harta tetap yang dimiliki pada akhir tahun <i>Value of fixed assets owned as at the end of the year</i>
		(RM '000)	(RM '000)	(RM '000)		(RM '000)	(RM '000)
Jumlah/ Total	3,912	630,229	289,351	340,878	20,032	253,296	359,693
Johor	459	78,356	39,150	39,206	2,138	26,769	32,409
Kedah	241	22,460	9,376	13,084	1,183	10,603	9,908
Kelantan	141	11,746	4,389	7,357	710	5,840	1,576
Melaka	157	16,420	6,493	9,927	694	7,354	6,567
Negeri Sembilan	175	17,045	8,278	8,767	748	7,040	5,079
Pahang	137	13,112	6,123	6,989	642	5,906	3,925
Perak	390	39,937	17,422	22,515	1,817	19,162	20,636
Perlis	40	3,436	1,205	2,231	180	2,122	17,945
Pulau Pinang	268	64,371	39,594	24,777	1,319	17,846	34,765
Sabah	189	19,220	6,835	12,385	1,012	10,458	15,880
Sarawak	144	26,584	10,844	15,740	832	11,235	32,184
Selangor	1,104	157,596	66,627	90,969	5,323	76,693	59,201
Terengganu	129	11,753	4,718	7,035	594	5,066	4,991
W.P. Kuala Lumpur	277	138,516	64,701	73,815	2,355	41,680	113,496
W.P. Labuan	14	1,344	487	857	68	745	74
W.P. Putrajaya	47	8,333	3,109	5,224	417	4,777	1,057

Jadual 13.3: Perangkaan utama aktiviti kerja sosial mengikut taraf sah, 2015

Table 13.3: Principal statistics of social work activities by legal status, 2015

Taraf sah <i>Legal status</i>	Bilangan pertubuhan <i>Number of establishments</i>	Nilai output kasar <i>Value of gross output</i>	Nilai input perantaraan <i>Value of intermediate input</i>	Nilai ditambah <i>Value added</i>	Bilangan pekerja pada bulan Disember atau pada tempoh gaji akhir <i>Number of persons engaged during December or the last pay period</i>	Gaji & upah yang dibayar <i>Salaries & wages paid</i>	Nilai harta tetap yang dimiliki pada akhir tahun <i>Value of fixed assets owned as at the end of the year</i>
		(RM '000)	(RM '000)	(RM '000)		(RM '000)	(RM '000)
Jumlah/ Total	3,912	630,229	289,351	340,878	20,032	2,532,976	359,693
Hak milik perseorangan <i>Individual proprietorship</i>	3,105	390,878	162,436	228,442	15,134	174,847	108,377
Perkongsian <i>Partnership</i>	246	35,625	16,343	19,282	1,529	15,755	22,314
Perkongsian liabiliti terhad <i>Limited liabilities partnership</i>	6	830	361	469	38	381	272
Syarikat sendirian berhad <i>Private limited company</i>	351	137,278	77,240	60,038	2,185	45,251	83,449
Pertubuhan persendirian yang tidak mencari keuntungan <i>Private non-profit making organisation</i>	204	65,618	32,971	32,647	1,146	17,062	145,281

Jadual 13.4: Perangkaan utama aktiviti kerja sosial mengikut hak milik, 2015

Table 13.4: Principal statistics of social work activities by ownerships, 2015

Hak milik <i>Ownerships</i>	Bilangan pertubuhan <i>Number of establishments</i>	Nilai output kasar <i>Value of gross output</i>	Nilai input perantaraan <i>Value of intermediate input</i>	Nilai ditambah <i>Value added</i>	Bilangan pekerja pada bulan Disember atau pada tempoh gaji akhir <i>Number of persons engaged during December or the last pay period</i>	Gaji & upah yang dibayar <i>Salaries & wages paid</i>	Nilai harta tetap yang dimiliki pada akhir tahun <i>Value of fixed assets owned as at the end of the year</i>
		(RM '000)	(RM '000)	(RM '000)		(RM '000)	(RM '000)
Jumlah/ Total	3,912	630,229	289,351	340,878	20,032	253,296	359,693
Residen Malaysia <i>Malaysian residents</i>	3,912	630,229	289,351	340,878	20,032	253,296	359,693

Jadual 13.5: Bilangan pekerja dan gaji & upah aktiviti kerja sosial mengikut kategori pekerja, 2015
 Table 13.5: Number of persons engaged and salaries & wages in social work activities by category of workers, 2015

Kategori pekerja <i>Category of workers</i>	Bilangan pekerja pada bulan Disember atau pada tempoh gaji akhir <i>Number of persons engaged during December or the last pay period</i>			Gaji & upah yang dibayar <i>Salaries & wages paid</i>
	Jumlah <i>Total</i>	Lelaki <i>Male</i>	Perempuan <i>Female</i>	(RM '000)
Jumlah / Total	20,032	2,591	17,441	253,296
Jumlah pemilik yang bekerja dan pekerja keluarga tidak bergaji <i>Total working proprietors and unpaid family workers</i>	4,115	827	3,288	
Pemilik yang bekerja dan rakan niaga yang aktif <i>Working proprietors and active business partners</i>	3,823	756	3,067	
Pekerja keluarga tidak bergaji (semua ahli keluarga dan rakan yang tidak menerima upah yang tetap) <i>Unpaid family workers (all members of family and friends not receiving regular wages)</i>	292	71	221	
Jumlah pekerja bergaji (sepenuh masa) <i>Total paid employees (full-time)</i>	15,203	1,661	13,542	246,434
Pengurus <i>Managers</i>	1,169	382	787	34,317
Profesional <i>Professionals</i>	2,147	158	1,989	45,920
Profesional <i>Professionals</i>	2,147	158	1,989	45,920
Penyelidik <i>Researchers</i>	-	-	-	-
Juruteknik dan profesional bersekutu <i>Technicians and associate professionals</i>	269	66	203	5,636
Pekerja sokongan perkeranian <i>Clerical support workers</i>	1,065	171	894	18,179
Pekerja perkhidmatan dan jualan <i>Service and sales workers</i>	8,938	168	8,770	118,754
Pekerja kemahiran dan pekerja pertukangan yang berkaitan <i>Craft and related trades workers</i>	287	27	260	5,954
Operator mesin, loji dan pemasang <i>Plant and machine operators and assemblers</i>	24	14	10	405
Pekerja asas <i>Elementary workers</i>	1,304	675	629	17,269
Pekerja bergaji (sambilan) <i>Paid employees (part-time)</i>	714	103	611	6,862

Muka surat ini sengaja dibiarkan kosong.
This page is deliberately left blank.



**AKTIVITI
RUMAH
PENJAGAAN**

*RESIDENTIAL
CARE
ACTIVITIES*

Muka surat ini sengaja dibiarkan kosong.

This page is deliberately left blank.

Jadual 14.1: Perangkaan utama aktiviti rumah penjagaan, 2010 dan 2015*Table 14.1: Principal statistics of residential care activities, 2010 and 2015*

Tahun <i>Year</i>	Bilangan pertubuhan <i>Number of establishments</i>	Nilai output kasar <i>Value of gross output</i>	Nilai input perantaraan <i>Value of intermediate input</i>	Nilai ditambah <i>Value added</i>	Bilangan pekerja pada bulan Disember atau pada tempoh gaji akhir <i>Number of persons engaged during December or the last pay period</i>	Gaji & upah yang dibayar <i>Salaries & wages paid</i>	Nilai harta tetap yang dimiliki pada akhir tahun <i>Value of fixed assets owned as at the end of the year</i>
		(RM '000)	(RM '000)	(RM '000)		(RM '000)	(RM '000)
2015	491	130,123	75,072	55,051	2,600	38,866	104,171
2010	202	42,019	22,387	19,632	1,444	16,653	20,513

Jadual 14.2: Perangkaan utama aktiviti rumah penjagaan mengikut negeri, 2015

Table 14.2: Principal statistics of residential care activities by states, 2015

Negeri <i>States</i>	Bilangan pertubuhan <i>Number of establishments</i>	Nilai output kasar <i>Value of gross output</i>	Nilai input perantaraan <i>Value of intermediate input</i>	Nilai ditambah <i>Value added</i>	Bilangan pekerja pada bulan Disember atau pada tempoh gaji akhir <i>Number of persons engaged during December or the last pay period</i>	Gaji & upah yang dibayar <i>Salaries & wages paid</i>	Nilai harta tetap yang dimiliki pada akhir tahun <i>Value of fixed assets owned as at the end of the year</i>
		(RM '000)	(RM '000)	(RM '000)		(RM '000)	(RM '000)
Jumlah/ Total	491	130,123	75,072	55,051	2,600	38,866	104,171
Johor	89	24,148	14,752	9,396	455	7,027	16,692
Kedah	27	3,536	1,719	1,817	131	1,594	2,406
Kelantan	} 10	1,703	926	777	53	614	2,416
Terengganu							
Melaka	36	5,119	2,543	2,576	162	2,122	3,172
Negeri Sembilan	11	3,569	2,515	1,054	52	700	2,212
Pahang	22	2,300	1,472	828	78	652	1,304
Perak	57	9,456	5,634	3,822	253	3,077	8,520
Perlis	4	133	85	48	7	45	468
Pulau Pinang	59	24,276	18,011	6,265	320	4,371	22,008
Sabah	4	598	316	282	22	238	20
Sarawak	26	8,073	3,278	4,795	180	2,961	9,265
Selangor	94	22,003	9,722	12,281	577	9,610	4,434
W.P. Kuala Lumpur	} 52	25,209	14,099	11,110	310	5,855	31,254
W.P. Labuan							

Jadual 14.3: Perangkaan utama aktiviti rumah penjagaan mengikut taraf sah, 2015

Table 14.3: Principal statistics of residential care activities by legal status, 2015

Taraf sah <i>Legal status</i>	Bilangan pertubuhan <i>Number of establishments</i>	Nilai output kasar <i>Value of gross output</i>	Nilai input perantaraan <i>Value of intermediate input</i>	Nilai ditambah <i>Value added</i>	Bilangan pekerja pada bulan Disember atau pada tempoh gaji akhir <i>Number of persons engaged during December or the last pay period</i>	Gaji & upah yang dibayar <i>Salaries & wages paid</i>	Nilai harta tetap yang dimiliki pada akhir tahun <i>Value of fixed assets owned as at the end of the year</i>
		(RM '000)	(RM '000)	(RM '000)		(RM '000)	(RM '000)
Jumlah/ Total	491	130,123	75,072	55,051	2,600	38,866	104,171
Hak milik perseorangan <i>Individual proprietorship</i>	228	41,467	24,121	17,346	1,053	13,725	18,628
Perkongsian <i>Partnership</i>	40	7,908	5,035	2,873	229	2,313	3,751
Perkongsian liabiliti terhad <i>Limited liabilities partnership</i>	6	830	361	469	38	380	271
Syarikat sendirian berhad <i>Private limited company</i>	98	50,458	31,693	18,765	624	13,112	42,317
Pertubuhan persendirian yang tidak mencari keuntungan <i>Private non-profit making organisation</i>	119	29,460	13,862	15,598	656	9,336	39,204

Jadual 14.4: Perangkaan utama aktiviti rumah penjagaan mengikut hak milik, 2015*Table 14.4: Principal statistics of residential care activities by ownerships, 2015*

Hak milik <i>Ownerships</i>	Bilangan pertubuhan <i>Number of establishments</i>	Nilai output kasar <i>Value of gross output</i>	Nilai input perantaraan <i>Value of intermediate input</i>	Nilai ditambah <i>Value added</i>	Bilangan pekerja pada bulan Disember atau pada tempoh gaji akhir <i>Number of persons engaged during December or the last pay period</i>	Gaji & upah yang dibayar <i>Salaries & wages paid</i>	Nilai harta tetap yang dimiliki pada akhir tahun <i>Value of fixed assets owned as at the end of the year</i>
		(RM '000)	(RM '000)	(RM '000)		(RM '000)	(RM '000)
Jumlah/ Total	491	130,123	75,072	55,051	2,600	38,866	104,171
Residen Malaysia <i>Malaysian residents</i>	491	130,123	75,072	55,051	2,600	38,866	104,171

Jadual 14.5: Bilangan pekerja dan gaji & upah aktiviti rumah penjagaan mengikut kategori pekerja, 2015
 Table 14.5: Number of persons engaged and salaries & wages in residential care activities by category of workers, 2015

Kategori pekerja <i>Category of workers</i>	Bilangan pekerja pada bulan Disember atau pada tempoh gaji akhir <i>Number of persons engaged during December or the last pay period</i>			Gaji & upah yang dibayar <i>Salaries & wages paid</i>
	Jumlah <i>Total</i>	Lelaki <i>Male</i>	Perempuan <i>Female</i>	(RM '000)
Jumlah / Total	2,600	892	1,708	38,866
Jumlah pemilik yang bekerja dan pekerja keluarga tidak bergaji <i>Total working proprietors and unpaid family workers</i>	487	241	246	
Pemilik yang bekerja dan rakan niaga yang aktif <i>Working proprietors and active business partners</i>	441	221	220	
Pekerja keluarga tidak bergaji (semua ahli keluarga dan rakan yang tidak menerima upah yang tetap) <i>Unpaid family workers (all members of family and friends not receiving regular wages)</i>	46	20	26	
Jumlah pekerja bergaji (sepenuh masa) <i>Total paid employees (full-time)</i>	1,989	612	1,377	37,768
Pengurus <i>Managers</i>	269	143	126	8,340
Profesional <i>Professionals</i>	283	52	231	6,852
Profesional <i>Professionals</i>	283	52	231	6,852
Penyelidik <i>Researchers</i>	-	-	-	-
Juruteknik dan profesional bersekutu <i>Technicians and associate professionals</i>	94	33	61	2,040
Pekerja sokongan perkeranian <i>Clerical support workers</i>	380	67	313	6,030
Pekerja perkhidmatan dan jualan <i>Service and sales workers</i>	350	98	252	6,042
Pekerja kemahiran dan pekerja pertukangan yang berkaitan <i>Craft and related trades workers</i>	35	16	19	731
Operator mesin, loji dan pemasang <i>Plant and machine operators and assemblers</i>	10	7	3	172
Pekerja asas <i>Elementary workers</i>	568	196	372	7,561
Pekerja bergaji (sambilan) <i>Paid employees (part-time)</i>	124	39	85	1,098

Muka surat ini sengaja dibiarkan kosong.
This page is deliberately left blank.



**AKTIVITI
KERJA SOSIAL
TANPA
PENGINAPAN**

*SOCIAL WORK
ACTIVITIES
WITHOUT
ACCOMMODATION*

Muka surat ini sengaja dibiarkan kosong.

This page is deliberately left blank.

Jadual 15.1: Perangkaan utama aktiviti kerja sosial tanpa penginapan, 2010 dan 2015
Table 15.1: Principal statistics of social work activities without accommodation, 2010 and 2015

Tahun <i>Year</i>	Bilangan pertubuhan <i>Number of establishments</i>	Nilai output kasar <i>Value of gross output</i>	Nilai input perantaraan <i>Value of intermediate input</i>	Nilai ditambah <i>Value added</i>	Bilangan pekerja pada bulan Disember atau pada tempoh gaji akhir <i>Number of persons engaged during December or the last pay period</i>	Gaji & upah yang dibayar <i>Salaries & wages paid</i>	Nilai harta tetap yang dimiliki pada akhir tahun <i>Value of fixed assets owned as at the end of the year</i>
		(RM '000)	(RM '000)	(RM '000)		(RM '000)	(RM '000)
2015	227	78,747	46,464	32,283	1,038	17,074	145,515
2010	90	50,230	38,234	11,996	559	8,620	44,869

Jadual 15.2: Perangkaan utama aktiviti kerja sosial tanpa penginapan mengikut negeri, 2015

Table 15.2: Principal statistics of social work activities without accommodation by states, 2015

Negeri <i>States</i>	Bilangan pertubuhan <i>Number of establishments</i>	Nilai output kasar <i>Value of gross output</i>	Nilai input perantaraan <i>Value of intermediate input</i>	Nilai ditambah <i>Value added</i>	Bilangan pekerja pada bulan Disember atau pada tempoh gaji akhir <i>Number of persons engaged during December or the last pay period</i>	Gaji & upah yang dibayar <i>Salaries & wages paid</i>	Nilai harta tetap yang dimiliki pada akhir tahun <i>Value of fixed assets owned as at the end of the year</i>
		(RM '000)	(RM '000)	(RM '000)		(RM '000)	(RM '000)
Jumlah/ Total	227	78,747	46,464	32,283	1,038	17,074	145,515
Johor	19	4,653	3,270	1,383	100	1,033	1,357
Kedah	7	3,146	1,913	1,233	36	588	1,646
Kelantan	}	1,629	876	753	40	502	799
Terengganu							
Melaka	7	600	167	433	22	322	234
Negeri Sembilan	17	2,937	1,436	1,501	55	761	1,648
Pahang	3	1,718	1,478	240	11	168	308
Perak	12	1,295	762	533	33	335	5,274
Perlis	3	1,036	526	510	23	405	16,042
Pulau Pinang	43	13,951	10,453	3,498	151	2,009	3,973
Sabah	4	1,241	512	729	29	489	2,594
Sarawak	23	7,575	3,147	4,428	121	2,395	19,491
Selangor	43	15,006	8,245	6,761	223	4,036	32,281
W.P. Kuala Lumpur	39	23,960	13,679	10,281	194	4,031	59,868

Jadual 15.3: Perangkaan utama aktiviti kerja sosial tanpa penginapan mengikut taraf sah, 2015

Table 15.3: Principal statistics of social work activities without accommodation by legal status, 2015

Taraf sah <i>Legal status</i>	Bilangan pertubuhan <i>Number of establishments</i>	Nilai output kasar <i>Value of gross output</i>	Nilai input perantaraan <i>Value of intermediate input</i>	Nilai ditambah <i>Value added</i>	Bilangan pekerja pada bulan Disember atau pada tempoh gaji akhir <i>Number of persons engaged during December or the last pay period</i>	Gaji & upah yang dibayar <i>Salaries & wages paid</i>	Nilai harta tetap yang dimiliki pada akhir tahun <i>Value of fixed assets owned as at the end of the year</i>
		(RM '000)	(RM '000)	(RM '000)		(RM '000)	(RM '000)
Jumlah/ Total	227	78,747	46,464	32,283	1,038	17,074	145,515
Hak milik perseorangan <i>Individual proprietorship</i>	84	11,513	5,420	6,093	317	4,199	2,898
Perkongsian <i>Partnership</i>	11	2,521	1,454	1,067	71	746	13,822
Syarikat sendirian berhad <i>Private limited company</i>	58	31,325	21,655	9,670	263	5,821	23,013
Pertubuhan persendirian yang tidak mencari keuntungan <i>Private non-profit making organisation</i>	74	33,388	17,935	15,453	387	6,308	105,782

Jadual 15.4: Perangkaan utama aktiviti kerja sosial tanpa penginapan mengikut hak milik, 2015

Table 15.4: Principal statistics of social work activities without accommodation by ownerships, 2015

Hak milik <i>Ownerships</i>	Bilangan pertubuhan <i>Number of establishments</i>	Nilai output kasar <i>Value of gross output</i>	Nilai input perantaraan <i>Value of intermediate input</i>	Nilai ditambah <i>Value added</i>	Bilangan pekerja pada bulan Disember atau pada tempoh gaji akhir <i>Number of persons engaged during December or the last pay period</i>	Gaji & upah yang dibayar <i>Salaries & wages paid</i>	Nilai harta tetap yang dimiliki pada akhir tahun <i>Value of fixed assets owned as at the end of the year</i>
		(RM '000)	(RM '000)	(RM '000)		(RM '000)	(RM '000)
Jumlah/ Total	227	78,747	46,464	32,283	1,038	17,074	145,515
Residen Malaysia <i>Malaysian residents</i>	227	78,747	46,464	32,283	1,038	17,074	145,515

Jadual 15.5: Bilangan pekerja dan gaji & upah aktiviti kerja sosial tanpa penginapan mengikut kategori pekerja, 2015
 Table 15.5: Number of persons engaged and salaries & wages in social work activities without accommodation by category of workers, 2015

Kategori pekerja <i>Category of workers</i>	Bilangan pekerja pada bulan Disember atau pada tempoh gaji akhir <i>Number of persons engaged during December or the last pay period</i>			Gaji & upah yang dibayar <i>Salaries & wages paid</i>
	Jumlah <i>Total</i>	Lelaki <i>Male</i>	Perempuan <i>Female</i>	
Jumlah / Total	1,038	502	536	17,074
Jumlah pemilik yang bekerja dan pekerja keluarga tidak bergaji <i>Total working proprietors and unpaid family workers</i>	230	163	67	
Pemilik yang bekerja dan rakan niaga yang aktif <i>Working proprietors and active business partners</i>	190	136	54	
Pekerja keluarga tidak bergaji (semua ahli keluarga dan rakan yang tidak menerima upah yang tetap) <i>Unpaid family workers (all members of family and friends not receiving regular wages)</i>	40	27	13	
Jumlah pekerja bergaji (sepenuh masa) <i>Total paid employees (full-time)</i>	754	312	442	16,597
Pengurus <i>Managers</i>	126	80	46	3,844
Profesional <i>Professionals</i>	124	47	77	3,570
Profesional <i>Professionals</i>	124	47	77	3,570
Penyelidik <i>Researchers</i>	-	-	-	-
Juruteknik dan profesional bersekutu <i>Technicians and associate professionals</i>	42	21	21	1,206
Pekerja sokongan perkeranian <i>Clerical support workers</i>	189	47	142	3,775
Pekerja perkhidmatan dan jualan <i>Service and sales workers</i>	112	44	68	1,902
Pekerja kemahiran dan pekerja pertukangan yang berkaitan <i>Craft and related trades workers</i>	22	6	16	464
Operator mesin, loji dan pemasang <i>Plant and machine operators and assemblers</i>	2	2	-	37
Pekerja asas <i>Elementary workers</i>	137	65	72	1,799
Pekerja bergaji (sambilan) <i>Paid employees (part-time)</i>	54	27	27	477

Muka surat ini sengaja dibiarkan kosong.
This page is deliberately left blank.



**AKTIVITI
PENJAGAAN
HARIAN
KANAK-KANAK**

*CHILD
DAY-CARE
ACTIVITIES*

Muka surat ini sengaja dibiarkan kosong.

This page is deliberately left blank.

Jadual 16.1: Perangkaan utama aktiviti penjagaan harian kanak-kanak, 2010 dan 2015

Table 16.1: Principal statistics of child day-care activities, 2010 and 2015

Tahun Year	Bilangan pertubuhan Number of establishments	Nilai output kasar Value of gross output	Nilai input perantaraan Value of intermediate input	Nilai ditambah Value added	Bilangan pekerja pada bulan Disember atau pada tempoh gaji akhir Number of persons engaged during December or the last pay period	Gaji & upah yang dibayar Salaries & wages paid	Nilai harta tetap yang dimiliki pada akhir tahun Value of fixed assets owned as at the end of the year
		(RM '000)	(RM '000)	(RM '000)		(RM '000)	(RM '000)
2015	3,194	421,359	167,815	253,544	16,394	197,356	110,007
2010	2,121	230,872	93,803	137,069	10,197	84,286	43,705

Jadual 16.2: Perangkaan utama aktiviti penjagaan harian kanak-kanak mengikut negeri, 2015

Table 16.2: Principal statistics of child day-care activities by states, 2015

Negeri States	Bilangan pertubuhan Number of establishments	Nilai output kasar Value of gross output	Nilai input perantaraan Value of intermediate input	Nilai ditambah Value added	Bilangan pekerja pada bulan Disember atau pada tempoh gaji akhir Number of persons engaged during December or the last pay period	Gaji & upah yang dibayar Salaries & wages paid	Nilai harta tetap yang dimiliki pada akhir tahun Value of fixed assets owned as at the end of the year
		(RM '000)	(RM '000)	(RM '000)		(RM '000)	(RM '000)
Jumlah/ Total	3,194	421,359	167,815	253,544	16,394	197,356	110,007
Johor	351	49,554	21,127	28,427	1,583	18,709	14,359
Kedah	207	15,778	5,744	10,034	1,016	8,422	5,856
Kelantan	139	11,582	4,329	7,253	700	5,756	1,557
Melaka	114	10,700	3,783	6,917	510	4,909	3,162
Negeri Sembilan	147	10,539	4,327	6,212	641	5,580	1,220
Pahang	112	9,094	3,173	5,921	553	5,085	2,313
Perak	321	29,187	11,027	18,160	1,531	15,750	6,842
Perlis	33	2,267	594	1,673	150	1,672	1,435
Pulau Pinang	166	26,144	11,130	15,014	848	11,467	8,783
Sabah	181	17,382	6,007	11,375	961	9,731	13,265
Sarawak	95	10,936	4,418	6,518	531	5,879	3,428
Selangor	967	120,587	48,660	71,927	4,523	63,046	22,488
Terengganu	114	8,585	2,976	5,609	511	4,033	1,795
W.P. Kuala Lumpur	187	89,381	36,953	52,428	1,853	31,805	22,373
W.P. Labuan	13	1,310	458	852	66	735	74
W.P. Putrajaya	47	8,333	3,109	5,224	417	4,777	1,057

Jadual 16.3: Perangkaan utama aktiviti penjagaan harian kanak-kanak mengikut taraf sah, 2015

Table 16.3: Principal statistics of child day-care activities by legal status, 2015

Taraf sah <i>Legal status</i>	Bilangan pertubuhan <i>Number of establishments</i>	Nilai output kasar <i>Value of gross output</i>	Nilai input perantara <i>Value of intermediate input</i>	Nilai ditambah <i>Value added</i>	Bilangan pekerja pada bulan Disember atau pada tempoh gaji akhir <i>Number of persons engaged during December or the last pay period</i>	Gaji & upah yang dibayar <i>Salaries & wages paid</i>	Nilai harta tetap yang dimiliki pada akhir tahun <i>Value of fixed assets owned as at the end of the year</i>
		(RM '000)	(RM '000)	(RM '000)		(RM '000)	(RM '000)
Jumlah/ Total	3,194	421,359	167,815	253,544	16,394	197,356	110,007
Hak milik perseorangan <i>Individual proprietorship</i>	2,793	337,898	132,895	205,003	13,764	156,923	86,851
Perkongsian <i>Partnership</i>	195	25,195	9,853	15,342	1,229	12,696	4,741
Syarikat sendirian berhad <i>Private limited company</i>	195	55,496	23,893	31,603	1,298	26,319	18,119
Pertubuhan persendirian yang tidak mencari keuntungan <i>Private non-profit making organisation</i>	11	2,770	1,174	1,596	103	1,418	296

Jadual 16.4: Perangkaan utama aktiviti penjagaan harian kanak-kanak mengikut hak milik, 2015

Table 16.4: Principal statistics of child day-care activities by ownerships, 2015

Hak milik <i>Ownerships</i>	Bilangan pertubuhan <i>Number of establishments</i>	Nilai output kasar <i>Value of gross output</i>	Nilai input perantaraan <i>Value of intermediate input</i>	Nilai ditambah <i>Value added</i>	Bilangan pekerja pada bulan Disember atau pada tempoh gaji akhir <i>Number of persons engaged during December or the last pay period</i>	Gaji & upah yang dibayar <i>Salaries & wages paid</i>	Nilai harta tetap yang dimiliki pada akhir tahun <i>Value of fixed assets owned as at the end of the year</i>
		(RM '000)	(RM '000)	(RM '000)		(RM '000)	(RM '000)
Jumlah/ Total	3,194	421,359	167,815	253,544	16,394	197,356	110,007
Residen Malaysia <i>Malaysian residents</i>	3,194	421,359	167,815	253,544	16,394	197,356	110,007

Jadual 16.5: Bilangan pekerja dan gaji & upah aktiviti penjagaan harian kanak-kanak mengikut kategori pekerja, 2015

Table 16.5: Number of persons engaged and salaries & wages in child day-care activities by category of workers, 2015

Kategori pekerja <i>Category of workers</i>	Bilangan pekerja pada bulan Disember atau pada tempoh gaji akhir <i>Number of persons engaged during December or the last pay period</i>			Gaji & upah yang dibayar <i>Salaries & wages paid</i>
	Jumlah <i>Total</i>	Lelaki <i>Male</i>	Perempuan <i>Female</i>	(RM '000)
Jumlah / Total	16,394	1,197	15,197	197,356
Jumlah pemilik yang bekerja dan pekerja keluarga tidak bergaji <i>Total working proprietors and unpaid family workers</i>	3,398	423	2,975	
Pemilik yang bekerja dan rakan niaga yang aktif <i>Working proprietors and active business partners</i>	3,192	399	2,793	
Pekerja keluarga tidak bergaji (semua ahli keluarga dan rakan yang tidak menerima upah yang tetap) <i>Unpaid family workers (all members of family and friends not receiving regular wages)</i>	206	24	182	
Jumlah pekerja bergaji (sepenuh masa) <i>Total paid employees (full-time)</i>	12,460	737	11,723	192,068
Pengurus <i>Managers</i>	774	159	615	22,133
Profesional <i>Professionals</i>	1,740	59	1,681	35,498
Profesional <i>Professionals</i>	1,740	59	1,681	35,498
Penyelidik <i>Researchers</i>	-	-	-	-
Juruteknik dan profesional bersekutu <i>Technicians and associate professionals</i>	133	12	121	2,390
Pekerja sokongan perkeranian <i>Clerical support workers</i>	496	57	439	8,374
Pekerja perkhidmatan dan jualan <i>Service and sales workers</i>	8,476	26	8,450	110,810
Pekerja kemahiran dan pekerja pertukangan yang berkaitan <i>Craft and related trades workers</i>	230	5	225	4,758
Operator mesin, loji dan pemasang <i>Plant and machine operators and assemblers</i>	12	5	7	196
Pekerja asas <i>Elementary workers</i>	599	414	185	7,909
Pekerja bergaji (sambilan) <i>Paid employees (part-time)</i>	536	37	499	5,288

Muka surat ini sengaja dibiarkan kosong.
This page is deliberately left blank.



LAMPIRAN

APPENDIX

Muka surat ini sengaja dibiarkan kosong.
This page is deliberately left blank.

PIAWAIAN KLASIFIKASI INDUSTRI MALAYSIA (MSIC) 2008
MALAYSIA STANDARD INDUSTRIAL CLASSIFICATION (MSIC) 2008

Kumpulan <i>Group</i>	Perkara <i>Item</i>	Keterangan <i>Description</i>
861	Aktiviti hospital <i>Hospital activities</i>	
	86101	Aktiviti hospital <i>Hospital activities</i>
	86102	Perkhidmatan rumahbersalin <i>Maternity home services</i>
862	Aktiviti amalan perubatan dan pergigian <i>Medical and dental practice activities</i>	
	86201	Perkhidmatan perubatan am <i>General medical services</i>
	86202	Perkhidmatan perubatan pakar <i>Specialised medical services</i>
	86203	Perkhidmatan pergigian <i>Dental services</i>
869	Aktiviti kesihatan kemanusiaan lain <i>Other human health activities</i>	
	86901	Pusat dialisis <i>Dialysis centers</i>
	86902	Makmal perubatan <i>Medical laboratories</i>
	86903	Perkhidmatan fisioterapi dan terapi pekerjaan <i>Physiotherapy and occupational therapy service</i>
	86904	Pusat akupunktur <i>Acupuncture centres</i>
	86905	Perkhidmatan ahli herba dan homeopati <i>Herbalist and homeopathy services</i>
	86906	Perkhidmatan ambulan <i>Ambulance services</i>
	86909	Perkhidmatan kesihatan kemanusiaan lain t.t.t.l <i>Other human health services n.e.c.</i>

PIAWAIAN KLASIFIKASI INDUSTRI MALAYSIA (MSIC) 2008
MALAYSIA STANDARD INDUSTRIAL CLASSIFICATION (MSIC) 2008

Kumpulan <i>Group</i>	Perkara <i>Item</i>	Keterangan <i>Description</i>
871	Kemudahan rumah penjagaan <i>Residential nursing care facilities</i>	
	87101	Rumah untuk orang tua dengan perawatan <i>Homes for the elderly with nursing care</i>
	87102	Rumah penjagaan <i>Nursing homes</i>
	87103	Paliatif atau hospis <i>Paliative or hospices</i>
872	Aktiviti rumah penjagaan untuk orang terencat akal, kesihatan mental dan penyalahgunaan bahan kimia <i>Residential care activities for mental retardation, mental health and substance abuse</i>	
	87201	Pusat pemulihan dadah <i>Drug rehabilitation centres</i>
	87209	Aktiviti rumah penjagaan lain untuk orang terencat akal t.t.t.l. <i>Others residential care activities for mental retardation n.e.c.</i>
873	Aktiviti rumah penjagaan untuk orang tua dan orang kurang upaya <i>Residential care activities for the elderly and disabled</i>	
	87300	Aktiviti rumah penjagaan untuk orang tua dan orang kurang upaya <i>Residential care activities for the elderly and disabled</i>
879	Aktiviti rumah penjagaan lain <i>Silviculture and other forestry activities</i>	
	87901	Rumah anak yatim <i>Orphanages</i>
	87902	Perkhidmatan rumah kebajikan <i>Welfare homes services</i>
	87909	Aktiviti rumah penjagaan lain t.t.t.l. <i>Others residential care activities n.e.c</i>

PIAWAIAN KLASIFIKASI INDUSTRI MALAYSIA (MSIC) 2008
MALAYSIA STANDARD INDUSTRIAL CLASSIFICATION (MSIC) 2008

Kumpulan <i>Group</i>	Perkara <i>Item</i>	Keterangan <i>Description</i>
881	Aktiviti kerja sosial tanpa penjagaan untuk orang tua dan orang kurang upaya <i>Social work activities without accommodation for the elderly and disabled</i>	
	88101 Aktiviti penjagaan harian untuk orang tua atau orang dewasa cacat <i>Day-care activities for the elderly or for handicapped adults</i>	
	88109 Aktiviti kerja sosial lain tanpa penginapan untuk orang tua dan orang kurang upaya <i>Others social work activities without accommodation for the elderly and disabled</i>	
889	Aktiviti kerja sosial lain tanpa penginapan t.t.t.l. <i>Other social work activities without accommodation n.e.c.</i>	
	88901 Perkhidmatan kaunseling <i>Councelling services</i>	
	88902 Aktiviti penjagaan harian kanak-kanak <i>Child day-care activities</i>	
	88909 Aktiviti kerja sosial lain tanpa penginapan t.t.t.t. <i>Other social work activities without accommodation n.e.c.</i>	

BILANGAN AHLI PERUBATAN PROFESIONAL YANG BERDAFTAR - MALAYSIA
NUMBER OF REGISTERED MEDICAL PROFESSIONALS - MALAYSIA

Profesion <i>Profession</i>	Tahun <i>Year</i>	Jumlah <i>Total</i>
Doktor <i>Doctors</i>	2016	46,491
	2015	45,565
	2014	46,916
	2013	38,718
	2012	33,607
	2010	32,979
	2009	30,536
	2007	23,738
	2006	21,937
	2005	20,105
	2004	18,246
	2003	18,191
	2002	17,442
2001	16,146	
Doktor Gigi <i>Dentists</i>	2016	6,384
	2015	5,888
	2014	5,235
	2013	4,558
	2012	4,253
	2010	3,810
	2009	3,606
	2008	3,410
	2007	3,214
	2006	2,998
	2005	2,742
	2004	2,624
	2003	2,499
2002	2,400	
2001	2,328	

Punca /Source:

Majlis Perubatan Malaysia
Malaysia Medical Council

Majlis Pergigian Malaysia
Malaysia Dental Council

PENERBITAN INI BOLEH JUGA DIPEROLEH DI JABATAN PERANGKAAAN NEGERI SEPERTI BERIKUT:

THIS PUBLICATION IS ALSO AVAILABLE AT THE FOLLOWING STATES DEPARTMENT OF STATISTICS:

Pengarah,
Jabatan Perangkaan Malaysia Negeri Johor,
Tingkat 14, Menara Tabung Haji,
Jalan Air Molek,
80000 Johor Bahru, Johor.
Tel : 07 - 225 3700
Faks : 07 - 224 9972
E-mel : jjjohor@stats.gov.my

Pengarah,
Jabatan Perangkaan Malaysia Negeri Perak,
Tingkat 3, Blok A, Bangunan Persekutuan Ipoh,
Jalan Dato' Seri Ahmad Said (Greentown)
30450 Ipoh, Perak
Tel : 05 - 255 4963
Faks : 05 - 255 1073
E-mel : jpperak@stats.gov.my

Pengarah,
Jabatan Perangkaan Malaysia Negeri Kedah,
Aras 1, Zon C, Wisma Persekutuan,
Pusat Pentadbiran Kerajaan Persekutuan,
Bandar Muadzam Shah,
06550 Anak Bukit, Alor Setar, Kedah
Tel : 04 - 700 1240
Faks : 04 - 733 8412
E-mel : jkedah@stats.gov.my

Pengarah,
Jabatan Perangkaan Malaysia Negeri Perlis,
Tingkat 1, Bangunan Perodua Kangar,
No. 2, Persiaran Jubli Perak,
01000 Kangar,
Perlis
Tel : 04 - 976 7381
Faks : 04 - 976 8950
E-mel : jpperlis@stats.gov.my

Pengarah,
Jabatan Perangkaan Malaysia Negeri Kelantan,
Tingkat 8, Bangunan Persekutuan,
Jalan Bayam,
15514 Kota Bharu, Kelantan.
Tel : 09 - 7419449
Faks : 09 - 7482142
E-mel : jkkelantan@stats.gov.my

Pengarah,
Jabatan Perangkaan Malaysia Negeri Selangor,
Tingkat 9, Bangunan Darul Ehsan,
Jalan Indah, Seksyen 14,
40000 Shah Alam, Selangor
Tel : 03 - 5515 0200
Faks : 03 - 5518 0408
E-mel : jpselangor@stats.gov.my

Pengarah,
Jabatan Perangkaan Malaysia Negeri Melaka,
Aras 7 & 8, Wisma Persekutuan,
Jalan MITC, Hang Tuah Jaya,
75450 Ayer Keroh, Melaka.
Tel : 06 - 252 2725
Faks : 06 - 252 2711
E-mel : jpmelaka@stats.gov.my

Pengarah,
Jabatan Perangkaan Malaysia Negeri Terengganu,
Tingkat 9, Wisma Persekutuan,
Jalan Sultan Ismail,
20200 Kuala Terengganu, Terengganu.
Tel : 09 - 622 3062
Faks : 09 - 622 9659
E-mel : jpterengganu@stats.gov.my

Pengarah,
Jabatan Perangkaan Malaysia Negeri Sembilan,
Tingkat 12, Wisma Persekutuan,
Jalan Dato' Abdul Kadir,
70000 Seremban, Negeri Sembilan.
Tel : 06 - 765 5000
Faks : 06 - 765 5002
E-mel : jpnsembilan@stats.gov.my

Pengarah,
Jabatan Perangkaan Malaysia Negeri Sabah,
Tingkat 1-3, Blok C, Kompleks Pentadbiran
Kerajaan Persekutuan Sabah, Jalan UMS,
Beg Berkunci No. 2046, 88999 Kota Kinabalu, Sabah.
Tel : 088 - 484 602
Faks : 088 - 484 659
E-mel : jpsabah@stats.gov.my

Pengarah,
Jabatan Perangkaan Malaysia Negeri Pahang,
Tingkat 7, Bangunan Persekutuan,
Jalan Gambut,
25000 Kuantan, Pahang.
Tel : 09 - 516 3931/7
Faks : 09 - 514 4636
E-mel : jppahang@stats.gov.my

Pengarah,
Jabatan Perangkaan Malaysia Negeri Sarawak,
Tingkat 7 & 8, Bangunan Tun Datuk Patinggi
Tuanku Haji Bujang, Jalan Simpang Tiga,
93514 Kuching, Sarawak.
Tel : 082 - 240 287
Faks : 082 - 242 609
E-mel : jpsarawak@stats.gov.my

Pengarah,
Jabatan Perangkaan Malaysia Negeri Pulau Pinang,
Tingkat 6, Bangunan Persekutuan,
10400, Jalan Anson,
Pulau Pinang.
Tel : 04 - 226 6244
Faks : 04 - 229 9499
E-mel : jppinang@stats.gov.my

Pengarah,
Jabatan Perangkaan Malaysia
Wilayah Persekutuan,
Tingkat 14 & 15, Wisma Sime Darby,
Jalan Raja Laut,
50350 Kuala Lumpur.
Tel : 03 - 2267 2400
Faks : 03 - 2274 5075
E-mel : jpwpl@stats.gov.my